

TM 9-2350-366-24P-1

**UNIT MAINTENANCE,
DIRECT SUPPORT AND GENERAL SUPPORT MAINTENANCE
REPAIR PARTS AND SPECIAL TOOLS LIST
(INCLUDING DEPOT MAINTENANCE REPAIR PARTS)
FOR**

**OPPOSING FORCES SURROGATE VEHICLE (OSV)
M113A3/BMP-2
NSN 2350-01-420-4716 (EIC AUK)
HULL**

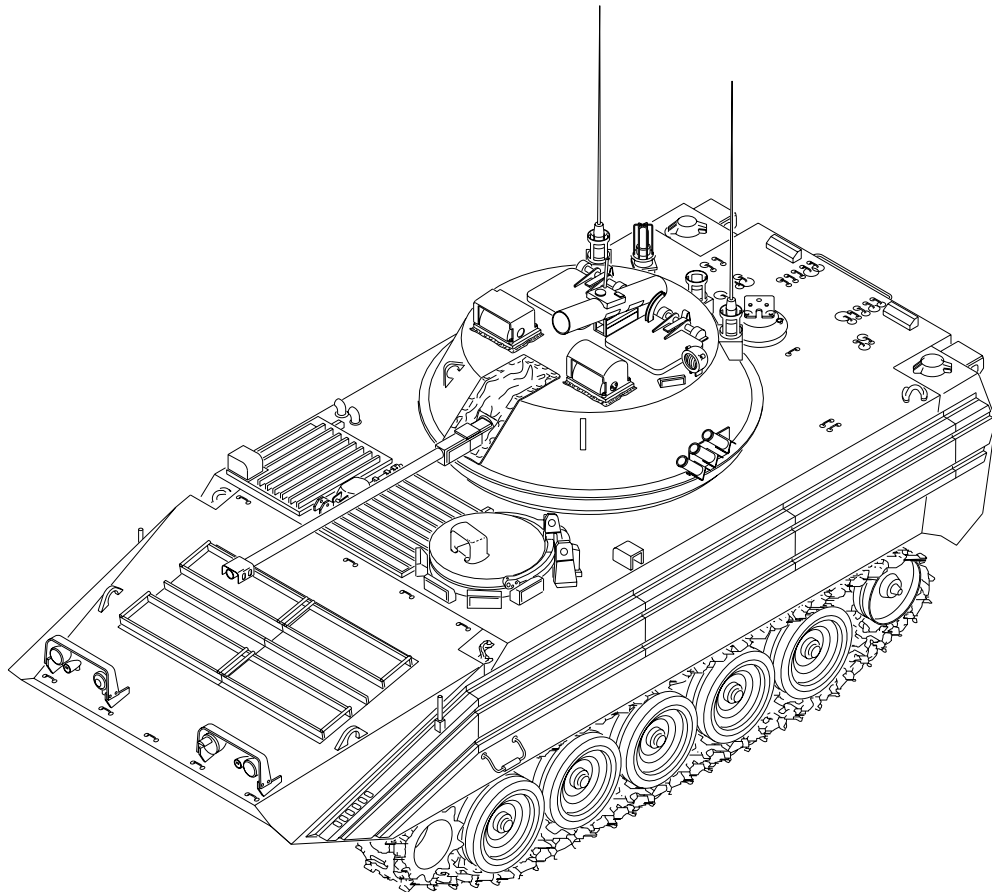

DISTRIBUTION STATEMENT A – Approved for public release; distribution is unlimited.

HEADQUARTERS, DEPARTMENT OF THE ARMY

26 JULY 2001

INSERT LATEST UPDATED PAGES/ILLUSTRATIONS. DESTROY SUPERSEDED DATA.

LIST OF EFFECTIVE PAGES/ILLUSTRATIONS

Note: Updates to all portions of this TM are indicated by a vertical bar in the outer margin of the page.

Dates of issue for original and updated pages/work packages are:

Original 0 (26 July 2001)
Change 1 (15 October 2003)

TOTAL NUMBER OF PAGES FOR FRONT AND REAR MATTER IS 22 AND TOTAL NUMBER OF ILLUSTRATIONS IS 203 CONSISTING OF THE FOLLOWING:

Page/Illust No.	*Change No.	Page/Illust No.	*Change No.	Page/Illust No.	*Change No.
Cover / Blank	0	50-1 / Fig 51	0	134-1 / Fig 135	1
Change transmittal	1	51-1 / Fig 55	1	135-1 / Fig 136	0
A / B blank	1	55-1 / Fig 56	0	136-1 / Fig 137	1
i - viii	1	56-1 / Fig 58	1	137-1 / Fig 137A (new)	1
1 - 4	0	58-1 / Fig 63	0	137A-1 / Fig 137B (new)	1
5 - 6	1	63-1 / Fig 63A (new)	1	137B-1 / Fig 138 (new)	1
7 - 8	0	63A-1 / Fig 64 (new)	1	138-1 / Fig 145	1
9 / Fig. 1	1	64-1 / Fig 67	0	145-1 / Fig 145A (new)	1
1-1 / Fig 6	0	67-1 / Fig 67A (new)	1	145A-1 / Fig 146 (new)	1
6-1 / Fig 7	1	67A-1 / Fig 68 (new)	1	146-1 / Fig 149	0
7-1 / Fig 8	0	68-1 / Fig 74	0	149-1 / 153-2	1
8-1 / Fig 9	1	74-1 / Fig 74A (new)	1	Blank / Fig 154	0
9-1 / Fig 11	0	74A-1 / Fig 75 (new)	1	154-1 / Fig 158	1
11-1 / Fig 12	1	75-1 / Fig 80	1	158-1 / Fig 160	0
12-1 / Fig 16	0	80-1 / Fig 82	0	160-1 / 162-2	1
16-1 / Fig 16A (new)	1	82-1 / Fig 84	1	Blank / Fig 162A (new)	1
16-1A / Fig 16B (new)	1	84-1 / Fig 85	0	162A-1 / Fig 163 (new)	1
16-1B / Fig 16C (new)	1	85-1 / Fig 94	1	163-1 / Fig 163A (new)	1
16-1C / Fig 16D (new)	1	94-1 / Fig 100	0	163A-1 / Fig 164 (new)	1
16-1D / Fig 17 (new)	1	100-1 / Fig 103	1	164-1 / Fig 165	0
17-1 / Fig 22	0	103-1 / Fig 104	0	165-1 / Fig 166	1
22-1 / Fig 23	1	104-1 / Fig 105A (new)	1	166-1 / Fig 171	0
23-1 / Fig 25	0	105A-1 / Fig 106 (new)	1	171-1 / Fig 172	1
25-1 / Fig 28	1	106-1 / Fig 108	0	172-1 / Fig 173	0
28-1 / Fig 30	0	108-1 / Fig 110	1	173-1 / Fig 174A (new)	1
30-1 / Fig 31	1	110-1 / Fig 112	0	174A-1 / Fig 175 (new)	1
31-1 / Fig 31A (new)	1	112-1 / Fig 113	1	175-1 / Fig 177	1
31A-1 / Fig 32 (new)	1	113-1 / Fig 117	0	177-1 / Fig 180	0
32-1 / Fig 37	1	117-1 / Fig 119	1	180-1 / Blank	1
37-1 / Fig 37A (new)	1	119-1 / Fig 124	0	Kits-1 / Blank	1
37A-1 / Fig 38 (new)	1	124-1 / Fig 125A (new)	1	Bulk-1 / Fig 182	1
38-1 / Fig 39	1	125A-1 / Fig 126 (new)	1	182-1 / Fig 183	1
39-1 / Fig 40	0	126-1 / Fig 126A (new)	1	183-1 / Fig 188	0
40-1 / Fig 40A (new)	1	126A-1 / Fig 127 (new)	1	188-1 / blank	0
40A-1 / Fig 41 (new)	1	127-1 / Fig 130	0	I-1 – I-48	1
41-1 / Fig 42	1	130-1 / Fig 131	1	Sample DA Form 2028/Back	0
42-1 / Fig 44	0	131-1 / Fig 132	0	DA Form 2028/Back (3)	0
44-1 / Fig 45	1	132-1 / Fig 133	1	Authentication Page	0
45-1 / Fig 49	0	133-1 / Fig 134	0	Metric Chart / Back Cover	0
49-1 / Fig 50	1				

*Zero in this column indicates an original page

Change 1

CHANGE
NO. 1

HEADQUARTERS
DEPARTMENT OF THE ARMY
WASHINGTON, D.C., 15 OCTOBER 2003

UNIT MAINTENANCE, DIRECT SUPPORT AND GENERAL SUPPORT MAINTENANCE REPAIR PARTS
AND SPECIAL TOOLS LIST (INCLUDING DEPOT MAINTENANCE REPAIR PARTS)

FOR

OPPOSING FORCES SURROGATE VEHICLE (OSV)
M113A3/BMP-2
NSN 2350-01-420-4716 (EIC AUK)
HULL

DISTRIBUTION STATEMENT A – Approved for public release; distribution is unlimited.

TM 9-2350-366-24P-1, 26 July 2001 is updated as follows:

1. File this sheet in front of the manual for reference.
2. Remove old pages and insert new pages as indicated below.

Remove Pages

A / B Blank
i thru viii
5 / 6
9 / Fig 1
6-1 / Fig 7
8-1 / Fig 9
11-1 / Fig 12
16-1 / Fig 17
None
None
22-1 / Fig 23
25-1 thru Fig 28
30-1 / Fig 31
31-1 / Fig 32
None
32-1 thru Fig 37
37-1 / Fig 38
None
38-1 / Fig 39
40-1 / Fig 41
None
41-1 / Fig 42
44-1 / Fig 45
49-1 / Fig 50
51-1 thru Fig 55
56-1 thru Fig 58
63-1 / Fig 64
None

Insert Pages

A / B Blank
i thru viii
5 / 6
9 / Fig 1
6-1 / Fig 7
8-1 / Fig 9
11-1 / Fig 12
16-1 / Fig 16A
16A-1 thru Fig 16D
16D-1 / Fig 17
22-1 / Fig 23
25-1 thru Fig 28
30-1 / Fig 31
31-1 / Fig 31A
31A -1 / Fig 32
32-1 thru Fig 37
37-1 / Fig 37A
37A-1 / Fig 38
38-1 / Fig 39
40-1 / Fig 40A
40A-1 / Fig 41
41-1 / Fig 42
44-1 / Fig 45
49-1 / Fig 50
51-1 thru Fig 55
56-1 thru Fig 58
63-1 / Fig 63A
63A-1 / Fig 64

Remove Pages

67-1 / Fig 68
 None
 74-1 / Fig 75
 None
 75-1 thru Fig 80
 82-1 thru Fig 84
 85-1 thru Fig 91
 92-1 thru Fig 94
 100-1 thru Fig 103
 106-1 / Fig 107
 None
 108-1 thru Fig 110
 112-1 / Fig 113
 117-1 thru Fig 119
 124-1 / Fig 125
 125-1 / Fig 126
 None
 126-1 / Fig 127
 None
 130-1 / Fig 131
 133-1 thru Fig 135
 136-1 / Fig 137
 137-1 / Fig 138
 None
 None
 138-1 thru Fig 146
 146-1 / Fig 147
 None
 149-1 thru 153-2
 154-1 thru Fig 158
 160-1 thru 162-2
 None
 Blank / Fig 163
 163-1 / Fig 164
 None
 165-1 / Fig 166
 171-1 / Fig 172
 174-1 / Fig 175
 None
 175-1 thru Fig 177
 180-1 / Blank
 Kits-1 / Blank
 Bulk-1 thru Fig 183
 I-1 thru I-48
 Back Cover

Insert Pages

67-1 / Fig 67A
 67A-1 / Fig 68
 74-1 / Fig 74A
 74A-1 / Fig 75
 75-1 thru Fig 80
 82-1 thru Fig 84
 85-1 thru Fig 91
 92-1 thru Fig 94
 100-1 thru Fig 103
 106-1 / Fig 106A
 106A-1 / Fig 107
 108-1 thru Fig 110
 112-1 / Fig 113
 117-1 thru Fig 119
 124-1 / Fig 125
 125-1 / Fig 125A
 125A-1 / Fig 126
 126-1 / Fig 126A
 126 A -1 / Fig 127
 130-1 / Fig 131
 133-1 thru Fig 135
 136-1 / Fig 137
 137-1 / Fig 137A
 137A-1 / Fig 137B
 137B-1 / Fig 138
 138-1 thru Fig 146
 146-1 / Fig 146A
 146A-1 / Fig 147
 149-1 thru 153-2
 154-1 thru Fig 158
 160-1 thru 162-2
 Blank / Fig 162A
 162A-1 / Fig 163
 163-1 / Fig 163A
 163A-1 / Fig 164
 165-1 / Fig 166
 171-1 / Fig 172
 174-1 / Fig 174A
 174A-1 / Fig 175
 175-1 thru Fig 177
 180-1 / Blank
 Kits-1 / Blank
 Bulk-1 thru Fig 183
 I-1 thru I-48
 Back Cover

By Order of the Secretary of the Army:

PETER J. SHOOMAKER
General, United States Army Official:
Chief of Staff

Official:

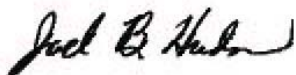

JOEL B. HUDSON
Administrative Assistant to the
Secretary of the Army
0226204

DISTRIBUTION:

To be distributed in accordance with the initial distribution number (IDN) 372549 requirements for TM 9-2350-366-24P-1.

TECHNICAL MANUAL
NO. 9-2350-366-24P-1

**UNIT MAINTENANCE,
DIRECT SUPPORT AND GENERAL SUPPORT MAINTENANCE
REPAIR PARTS AND SPECIAL TOOLS LIST
(INCLUDING DEPOT MAINTENANCE REPAIR PARTS AND SPECIAL TOOLS LIST)
FOR**

**OPPOSING FORCES SURROGATE VEHICLE (OSV)
M113/BMP-2
NSN 2350-01-420-4716 (EIC AUK)**

CHASSIS

REPORTING ERRORS AND RECOMMENDING IMPROVEMENTS

You can help improve this publication. If you find any mistakes or if you know of a way to improve the procedures, please let us know. Submit your DA Form 2028-2 (Recommended Changes to Equipment Publications), through the Internet, on the Army Electronic Product Support (AEPS) website. The Internet address is <http://aeprs.ria.army.mil>. If you need a password, scroll down and click on "ACCESS REQUEST FORM". The DA Form 2028 is located in the ONLINE FORMS PROCESSING section of the AEPS. Fill out the form and click on SUBMIT. Using this form on the AEPS will enable us to respond quicker to your comments and better manage the DA Form 2028 program. You may also mail, fax, or email your letter, DA Form 2028, or DA Form 2028-2 directly to: AMSTA-LC-CI/TECH PUBS, TACOM-RI, 1 Rock Island Arsenal, Rock Island, IL 61299-7630. The E-mail address is TACOM-TECH-PUBS@ria.army.mil. The fax number is DSN 793-0726 or Commercial (309) 782-0726.

DISTRIBUTION STATEMENT A:- Approved for public release; distribution is unlimited.

TABLE OF CONTENTS

	<u>PAGE</u>	<u>FIGURE</u>
SECTION I INTRODUCTION.....	1	
SECTION II REPAIR PARTS LIST		
GROUP 01 ENGINE		
GROUP 0100 ENGINE ASSEMBLY		
Engine and Container.....	1-1	1
TV Modulator Cable Bracket and Attaching Hardware	2-1	2
Engine Mounting Brackets and Engine Mounts	3-1	3
GROUP 0101 CRANKCASE, BLOCK, CYLINDER HEAD		
Cylinder Block Assembly, End Plate and Related Parts	4-1	4
Air Box Drain and Related Parts.....	5-1	5
Cylinder Head Assembly and Lifting Brackets	6-1	6
GROUP 0103 FLYWHEEL ASSEMBLY		
Pulley Assembly.....	7-1	7
Drive Plate, Flywheel, and Housing.....	8-1	8
GROUP 0105 VALVES, CAMSHAFT AND TIMING SYSTEM		
Rocker Arm Covers.....	9-1	9
GROUP 0106 ENGINE LUBRICATION SYSTEM		
Engine Oil Sampling Valve, Hose, and Oil Gage Rod Clamp	10-1	10
Oil Cooler Assembly.....	11-1	11
Oil Pan and Oil Gage Assembly	12-1	12
Oil Filter Assembly, Adapter and Related Parts	13-1	13
GROUP 0108 MANIFOLDS		
Exhaust Manifold.....	14-1	14
GROUP 03 FUEL SYSTEM		
GROUP 0302 FUEL PUMPS		
Fuel Pump Assembly and Drive	15-1	15
Fuel Lines and Fittings	16-1	16
Variable Speed Fan Drive Fuel Switch Adapter (new configuration).....	16A-1	16A
GROUP 0304 AIR CLEANER		
Air Cleaner Assembly.....	16B-1	16B
Air Cleaner Hoses and Fittings	16C-1	16C
Air Cleaner Assembly.....	16D-1	16D
GROUP 0305 SUPERCHARGER, BLOWER, TURBOCHARGER OR ALTITUDE COMPENSATOR		
Turbocharger and Related Parts	17-1	17
Blower Drive Gear and Related Parts.....	18-1	18
Air Inlet Housing and Related Parts	19-1	19
GROUP 0306 TANKS, LINES, FITTINGS, HEADERS		
Engine Fuel Supply and Fuel Return Hoses.....	20-1	20
External Fuel Tank Components	21-1	21
Fuel Lines and Fittings	22-1	22
Fuel Line Fittings.....	23-1	23
Cover, Fuel Access	24-1	24

TABLE OF CONTENTS (cont.)

	<u>PAGE</u>	<u>FIGURE</u>
GROUP 0309 FUEL STRAINERS		
Fuel Filter and Strainer Assemblies and Related Parts	25-1	25
GROUP 0311 ENGINE STARTING AIDS		
Glow Plug Controller and Related Parts	26-1	26
GROUP 0312 ACCELERATOR, THROTTLE OR CHOKE CONTROLS		
Fuel Controls.....	27-1	27
Fuel Control Linkage	28-1	28
GROUP 04 EXHAUST SYSTEM		
GROUP 0401 MUFFLER AND PIPES		
Exhaust System Assembly.....	29-1	29
GROUP 05 COOLING SYSTEM		
GROUP 0501 RADIATOR, EVAPORATIVE COOLER, OR HEAT EXCHANGER		
Radiator and Expansion Tank	30-1	30
GROUP 0503 WATER MANIFOLD, HEADERS, THERMOSTATS AND HOUSING GASKETS		
Thermostat, Hoses, and Mounting Hardware (old configuration).....	31-1	31
Valve and Mounting Hardware (new configuration)	31A-1	31A
Radiator Hoses, Tubes and Elbows	32-1	32
Radiator Hoses, Tubes, and Elbows	33-1	33
Thermostat, Housing, Lines, and Fillings.....	34-1	34
GROUP 0504 WATER PUMP		
Cooler Pump Assembly, Idler Pulley, and Belt Set.....	35-1	35
GROUP 0505 FAN ASSEMBLY		
Variable Speed Drive Hose, Pulleys, and Transmission Oil Return Hose.....	36-1	36
Variable Speed Fan Drive (old configuration).....	37-1	37
Variable Speed Fan Drive (new configuration)	37A-1	37A
Fan and Drive Installation.....	38-1	38
Vaneaxial Fan	39-1	39
Gear Box Assembly	40-1	40
Variable Speed Fan Drive Controller Instl (new configuration)	40A-1	40A
GROUP 06 ELECTRICAL SYSTEM		
GROUP 0601 GENERATOR, ALTERNATOR		
200 Amp Generator Mounting and Belt	41-1	41
200 Amp Generator.....	42-1	42
GROUP 0602 GENERATOR REGULATOR		
Regulator and Mounting Hardware.....	43-1	43
GROUP 0603 STARTING MOTOR		
Starter Relay and Leads.....	44-1	44
Starter and Mounting Hardware.....	45-1	45
GROUP 0607 INSTRUMENT OR ENGINE CONTROL PANEL		
Master Switch Panel.....	46-1	46
Distribution Box	47-1	47
Instrument Panel Switches, Lights and Gages	48-1	48
Instrument Panel Switches, Lights and Gages	49-1	49
Instrument Panel Indicator Lights	50-1	50

TABLE OF CONTENTS (cont.)

	<u>PAGE</u>	<u>FIGURE</u>
Warning Light Panel Assembly.....	51-1	51
Distribution Box and Instrument Panel Mounting.....	52-1	52
GROUP 0608 MISCELLANEOUS ITEMS		
Steering Solenoid, Power Supply and Electrical Components.....	53-1	53
Intercom, Switch Panel and Attaching Hardware.....	54-1	54
GROUP 0609 LIGHTS		
Horn, Blackout Lights and Mounting Hardware	55-1	55
Headlights.....	56-1	56
Stop and Taillight Assembly, Left Side.....	57-1	57
Stop and Taillight Assembly, Right Side.....	58-1	58
Dome Light and Mounting Hardware	59-1	59
Tail Light and Mounting Hardware, Left Side.....	60-1	60
Tail Light and Mounting Hardware, Right Side	61-1	61
GROUP 0610 SENDING UNITS AND WARNING SWITCHES		
Power Plant Sending Units.....	62-1	62
Brake Switches	63-1	63
Variable Speed Fan Drive Sending Units and Switches (new configuration)	63A-1	63A
GROUP 0612 BATTERIES, STORAGE (WET OR DRY)		
Batteries and Mounting Hardware	64-1	64
Battery Box Covers and Mounting Hardware.....	65-1	65
GROUP 0613 HULL OR CHASSIS WIRING HARNESS		
Instrument Panel Electrical Components.....	66-1	66
Engine Wiring Harness.....	67-1	67
Variable Speed Fan Drive Wiring Harness, 3W1	67A-1	67A
Transmission Wiring Harness.....	68-1	68
Wiring Harness Attaching Hardware, Power Plant.....	69-1	69
Wiring Harness, Transmission Controller	70-1	70
Main Wiring Harness, Forward Section	71-1	71
Main Wiring Harness, Forward Section	72-1	72
Main Wiring Harness, Forward Section	73-1	73
Main Wiring Harness, Forward Section	74-1	74
Electrical Wiring Harness	74A-1	74A
DELETED	75-1	75
DELETED	76-1	76
Cable Assy, Special Purpose, Branched, 1W2.....	77-1	77
DELETED	78-1	78
DELETED	79-1	79
Wiring Harness, Steering Lock Light	80-1	80
Wiring Harness, Battery	81-1	81
Wiring Harness, Headlight.....	82-1	82
DELETED	83-1	83
Cable, Special Purpose, Instrument Panel.....	84-1	84
Wiring Harness, Warning Panel	85-1	85
Electrical Wiring Harness Components and Mounting Hardware.....	86-1	86
Electrical Harness Attaching Hardware	87-1	87
Electrical Harness Attaching Hardware	88-1	88
Electrical Harness Attaching Hardware	89-1	89
Electrical Harness Attaching Hardware	90-1	90
Electrical Harness Attaching Hardware	91-1	91

TABLE OF CONTENTS (cont.)

	<u>PAGE</u>	<u>FIGURE</u>
GROUP 0616 VENTILATION EQUIPMENT		
Ventilation Fan Assembly and Mounting Hardware	92-1	92
Ventilation System Instl.....	93-1	93
Fan, Ventilating	94-1	94
Box, Filter.....	95-1	95
Box, Air Filter	96-1	96
GROUP 07 TRANSMISSION		
GROUP 0700 TRANSMISSION ASSEMBLY (MAIN AND/OR SECONDARY)		
Transmission with Container	97-1	97
Transmission Oil Drain	98-1	98
Transmission Mounting Parts.....	99-1	99
GROUP 0705 GEAR SHIFT, VACUUM BOOSTER AND CONTROLS		
Electrical-Controller, Transmission.....	100-1	100
GROUP 0708 TORQUE CONVERTER OR FLUID COUPLING		
Tow Start and Controls.....	101-1	101
GROUP 0710 TRANSMISSION ASSEMBLY AND ASSOCIATED PARTS		
Oil Fill Tube Assembly.....	102-1	102
Right Hand Cover and Center Housing	103-1	103
Output Driven Gear and Steer Shaft Drive Gear	104-1	104
Left Hand Cover	105-1	105
Top Cover	106-1	106
Input Housing.....	106A-1	106A
Center Housing and Hydrostatic Pump and Motor	107-1	107
Left Hand End Cover and Output Shaft.....	108-1	108
Right Hand End Cover and Brake Apply Cam Shaft.....	109-1	109
GROUP 0714 SERVO UNIT		
Governor and Governor Body	110-1	110
G2 Backup, Priority Valve and Oil Transfer Plate	111-1	111
GROUP 0721 COOLERS, PUMPS, MOTORS		
Transmission Oil Cooler Hoses and Sampling Valve.....	112-1	112
Filter Cover Assembly and Filter Element	113-1	113
GROUP 08 TRANSFER AND FINAL DRIVE		
GROUP 0801 POWER TRANSFER, FINAL DRIVE ASSEMBLIES, PLANETARY OR DROP GEAR BOX ASSEMBLIES		
Final Drive Assembly and Filler Tube	114-1	114
Final Drive Assembly	115-1	115
GROUP 09 PROPELLER, PROPELLER SHAFTS UNIVERSAL JOINTS		
GROUP 0900 PROPELLER SHAFTS		
Propeller Shafts and Component Parts	116-1	116
GROUP 12 BRAKES		
GROUP 1206 MECHANICAL BRAKE SYSTEM		
Brake Installation.....	117-1	117
Lever, Manual Control.....	118-1	118

TABLE OF CONTENTS (cont.)

	<u>PAGE</u>	<u>FIGURE</u>
GROUP 13 WHEELS AND TRACKS GROUP 1301 SUSPENSION ASSEMBLY		
Torsion Bar and Anchor	119-1	119
Support Arm Assembly.....	120-1	120
Support Assembly, Inner	121-1	121
GROUP 1303 TRACK IDLERS AND BRACKETS		
Idler Arm Assembly	122-1	122
Track Tension Adjuster	123-1	123
Track Adjuster, Vehicular	124-1	124
GROUP 1304 TRACK DRIVE SPROCKETS		
T103 Track Drive Sprockets.....	125-1	125
T150 Track Drive Sprockets.....	125A-1	125A
GROUP 1305 TRACK ASSEMBLY		
T130 Track and Track Shoe Assembly.....	126-1	126
T150 Track and Track Shoe Assembly.....	126A-1	126A
GROUP 1311 WHEEL ASSEMBLY		
Idler Wheel	127-1	127
Road Wheels and Shock Guards	128-1	128
GROUP 14 STEERING		
GROUP 1401 MECHANICAL STEERING GEAR ASSEMBLY		
Steering Lock and Shaft Assembly.....	129-1	129
Steering Linkage	130-1	130
Steering Housing Assembly	131-1	131
Housing, Bearing.....	132-1	132
GROUP 15 FRAME, TOWING ATTACHMENTS		
GROUP 1503 TOWING ATTACHMENTS		
Towing Eyes and Railroad Tiedowns	133-1	133
GROUP 16 SPRINGS AND SHOCK ABSORBERS		
GROUP 1604 SHOCK ABSORBER EQUIPMENT		
Shock Absorber Assembly and Mounting.....	134-1	134
GROUP 18 BODY, CAB, HOOD AND HULL		
GROUP 1801 BODY, CAB, HOOD AND HULL ASSEMBLIES		
Engine Access Covers and Attaching Hardware	135-1	135
Engine Access Covers and Attaching Hardware	136-1	136
Nose Installation.....	137-1	137
Grille Assembly and Components.....	137A-1	137A
Grille, Metal Bolted.....	137B-1	137B
Nose Extension Assembly.....	138-1	138
Hull Access Covers and Plugs	139-1	139
Right Side Panel Instl.....	140-1	140
Left Side Panel Instl	141-1	141
Right/Left Side VISM0D Mounting Inserts	142-1	142
Rear Plate, Gusset and Crew Compartment Installation	143-1	143
Left Door Assembly	144-1	144
Right Door Assembly.....	145-1	145
Power Train and Air Cleaner Mounting Provisions	146-1	146
Threaded Inserts	146A-1	146A
Threaded Inserts	147-1	147
Threaded Inserts, Suspension.....	148-1	148
Miscellaneous Installation	149-1	149

TABLE OF CONTENTS (cont.)

	<u>PAGE</u>	<u>FIGURE</u>
GROUP 1803 DRIVER'S HATCHES, DRIVER'S PERISCOPES, ETC.		
Driver's Hatch Assembly	150-1	150
Driver's Hatch.....	151-1	151
Driver's Hatch Cover	152-1	152
Driver's Hatch Yoke.....	153-1	153
Insert Assembly, Driver's Hatch	154-1	154
Driver's Hatch Vision Block, Locks, and Seals	155-1	155
GROUP 1805 FLOORS, SUBFLOORS, AND RELATED COMPONENTS		
Floor Plates.....	156-1	156
GROUP 1806 UPHOLSTERY SEATS AND CARPETS		
Personnel Seats.....	157-1	157
Driver's Seat Installation.....	158-1	158
Driver's Seat Assembly	159-1	159
Driver's Seat Mount Assy	160-1	160
GROUP 1808 STOWAGE RACKS, BOXES, STRAPS		
Stowage Components	161-1	161
GROUP 19 TURRET		
GROUP 1903 DOORS AND PORTS		
Turret Shield Installation.....	162-1	162
Shield Enclosure Assembly.....	162A-1	162A
Sliding Door, Vehicular.....	163-1	163
GROUP 22 BODY, CHASSIS OR HULL, AND ACCESSORY ITEMS		
GROUP 2202		
Rear Periscope Installation	163A-1	163A
GROUP 2205 BILGE PUMPS		
Bilge Pump, Front	164-1	164
GROUP 2210 DATA PLATES AND INSTRUCTION HOLDERS		
Right Side Placards.....	165-1	165
Left Side Placards	166-1	166
Forward Placards	167-1	167
GROUP 26 TOOLS AND TEST EQUIPMENT		
GROUP 2604 SPECIAL TOOLS (REPAIR PARTS)		
Sling Assembly, Power Plant.....	168-1	168
Stand Assembly, Power Plant	169-1	169
Stand Assembly, Power Plant	170-1	170
GROUP 33 SPECIAL PURPOSE KITS		
GROUP 3303 WINTERIZATION KITS		
Heater Kit, Personnel	171-1	171
Heater Kit Fuel Lines and Fittings	172-1	172
Heater Kit Fuel Lines and Fittings	173-1	173
Personnel Heater Duct.....	174-1	174
Box Assembly Control.....	174A-1	174A

TABLE OF CONTENTS (cont.)

	<u>PAGE</u>	<u>FIGURE</u>
GROUP 47 GAGES, (NON-ELECTRICAL) WEIGHING AND MEASURING DEVICES		
GROUP 4701 INSTRUMENTS (SPEED AND DISTANCE)		
Speedometer and Tachometer Installation	175-1	175
GROUP 67 PRECISION INSTRUMENTS AND SYSTEMS, MECHANICAL, ELECTRICAL, ELECTRONIC		
GROUP 6715 SPECIAL ELECTRONIC TESTING EQUIPMENT MOUNTED OR		
PORTABLE STE-ICE Installation	176-1	176
Distribution Box, STE-ICE	177-1	177
Wiring Harness, STE-ICE.....	178-1	178
Wiring Harness, STE-ICE, 1W12	179-1	179
GROUP 76 FIRE FIGHTING EQUIPMENT COMPONENTS		
GROUP 7639 FIXED FIRE FIGHTING EQUIPMENT (VEHICULAR)		
Fire Extinguisher	180-1	180
GROUP 94 REPAIR KITS		
GROUP 9401 REPAIR KITS		
Repair Kits	KITS-1	KITS
GROUP 95 GENERAL USE STANDARDIZED PARTS		
GROUP 9501 HARDWARE SUPPLIES AND BULK MATERIAL		
Bulk Materials.....	BULK-1	BULK
SECTION III SPECIAL TOOLS LIST		
GROUP 2604 SPECIAL TOOLS		
Organizational Tool Kit, Full Track	181-1	181
Organizational Tool Kit, Full Track	182-1	182
Direct Support Tool Kit, Full Track.....	183-1	183
Direct Support Tool Kit, Full Track.....	184-1	184
General Support Tool Kit, Thread Installer	185-1	185
Special Tools, Engine.....	186-1	186
Special Tools, Engine.....	187-1	187
Special Tools, Transmission	188-1	188
SECTION IV CROSS-REFERENCE INDEXES		
NATIONAL STOCK NUMBER INDEX.....	I-1	
PART NUMBER INDEX	1-24	

**UNIT MAINTENANCE,
DIRECT SUPPORT AND GENERAL SUPPORT MAINTENANCE
REPAIR PARTS AND SPECIAL TOOLS LIST
(INCLUDING DEPOT MAINTENANCE REPAIR PARTS AND SPECIAL TOOLS LIST)**

Section I. INTRODUCTION

1. Scope

This RPSTL lists and authorizes spares and repair parts; special tools; Special Test, Measurement, and Diagnostic Equipment (TMDE); and other special support equipment required for performance of Unit Maintenance, Direct Support and General Support Maintenance on chassis components of Opposing Forces Surrogate Vehicle (OSV) M113/BMP-2. This RPSTL authorizes the requisitioning, issue, and disposition of spares, repair parts and special tools as indicated by the Source, Maintenance, and Recoverability (SMR) codes.

2. General

In addition to Section I, Introduction, this Repair Parts and Special Tools List is divided into the following sections:

a. Section II. Repair Parts List. A list of spares and repair parts authorized by this RPSTL for use in the performance of maintenance. The list also includes parts, which must be removed for replacement of the authorized parts. Parts lists are composed of functional groups in ascending alphanumeric sequence, with the parts in each group listed in ascending figure and item number sequence. Bulk materials are listed in item name sequence. Repair kits are listed separately in their own functional group within Section II. Repair parts for repairable special tools are also listed in this section. Items listed are shown on the associated illustration(s)/figure(s).

b. Section III. Special Tools List. A list of special tools, special TMDE and other special support equipment authorized by this RPSTL (as indicated by Basis of Issue (BOI) information in DESCRIPTION AND USABLE ON CODE columns) for the performance of maintenance.

c. Section IV. Cross-reference Indexes. A list, in National Item Identification Number (NIIN) sequence, of all National stock numbered items appearing in the listing, followed by a list in alphanumeric sequence of all part numbers appearing in the listings. National stock numbers and part numbers are cross-referenced to each illustration figure and item number appearance. The figure and item number index lists figure and item numbers in alphanumeric sequence and cross-reference NSN, CAGE and part number.

3. Explanation of Columns (Sections II and III)

a. ITEM NO. (Column (1)). Indicates the number used to identify items called out in the illustration.

b. SMR Code (Column (2)). The Source, Maintenance, and Recoverability (SMR) code is a 5-position code containing supply/requisitioning information, maintenance level authorization criteria, and disposition instructions, as shown in the following breakout:

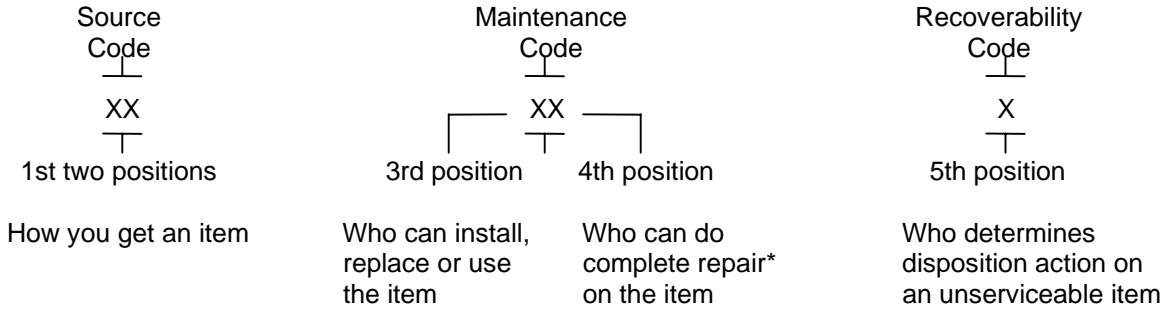

*Complete Repair — Maintenance, capacity, capability, and authority to perform all corrective maintenance tasks of the *repair* function in a use/user environment in order to restore serviceability to a failed item.

(1) Source Code. The source code tells you how to get an item needed for maintenance, repair, or overhaul of an end item/equipment. Explanations of source codes follows:

<i>Code</i>	<i>Application/Explanation</i>
<div style="display: flex; align-items: center;"> <div style="border-left: 1px solid black; border-right: 1px solid black; border-bottom: 1px solid black; padding: 5px; margin-right: 10px;"> PA PB PC** PD PE PF PG </div> <div style="font-size: 2em;">}</div> </div>	<p>Stocked items; use the applicable NSN to request/requisition items with these source codes. They are authorized to the level indicated by the code entered in the 3rd position of the SMR code.</p> <p>**Items coded PC are subject to deterioration.</p>
<div style="display: flex; align-items: center;"> <div style="border-left: 1px solid black; border-right: 1px solid black; border-bottom: 1px solid black; padding: 5px; margin-right: 10px;"> KD KF KB </div> <div style="font-size: 2em;">}</div> </div>	<p>Items with these codes are not to be requested/requisitioned individually. They are part of a kit which is authorized to the maintenance level indicated in the 3rd position of the SMR code. The complete kit must be requisitioned and applied.</p>

<i>Code</i>	<i>Application/Explanation</i>
MO — Made at UM/AVUM level	<p>Items with these codes are not to be requested/requisitioned individually. They must be made from bulk material which is identified by the part number in the DESCRIPTION AND USABLE ON CODE (UOC) column and listed in the Bulk Material group of the repair parts list in this RPSTL. If the item is authorized to you by the 3rd position code of the SMR code, but the source code indicates it is made at a higher level, order the item from the higher level of maintenance.</p>
MF — Made at DS/AVUM level	
MH — Made at GS level	
ML — Made at Specialized Repair Activity (SRA)	
MD — Made at Depot	
AO — Assembled by UM/AVUM Level	<p>Items with these codes are not to be requested/requisitioned individually. The parts that make up the assembled item must be requisitioned or fabricated and assembled at the level of maintenance indicated by the source code. If the 3rd position code of the SMR code authorizes you to replace the item, but the source code indicates the item is assembled at a higher level, order the item from the higher level of maintenance.</p>
AF — Assembled by DS/AVIM Level	
AH — Assembled by GS Category	
AL — Assembled by SRA	
AD — Assembled by Depot	
XA — Do not requisition an 'XA'-coded item. Order its next higher assembly. (Also, refer to the NOTE below.)	
XB — If an 'XB' item is not available from salvage, order it using the CAGE and part number given.	
XC — Installation drawing, diagram, instruction sheet, field service drawing, that is identified by manufacturer's part number.	
XD — Item is not stocked. Order an 'XD'-coded item through normal supply channels using the CAGE and part number given, if no NSN is available.	

NOTE: Cannibalization or controlled exchange, when authorized, may be used as a source of supply for items with the above source codes, except for those source coded 'XA' or those aircraft support items restricted by requirements of AR 700-42.

(2) *Maintenance Code.* Maintenance codes tell you the level(s) of maintenance authorized to USE and REPAIR support items. The maintenance codes are entered in the third and fourth positions of the SMR code as follows:

- (a) The maintenance code entered in the *third* position tells you the lowest maintenance level authorized to remove, replace, and use an item. The maintenance code entered in the third position will indicate authorization to one of the following levels of maintenance:

<i>Code</i>	<i>Application/Explanation</i>
C	Crew or operator maintenance done within unit maintenance.
O	Unit maintenance level can remove, replace, and use the item.
F	Direct support level can remove, replace, and use the item.
H	General support level can remove, replace, and use the item.
L	Specialized repair activity can remove, replace, and use the item.
D	Depot level can remove, replace, and use the item.

- (b) The maintenance code entered in the *fourth* position tells whether or not the item is to be repaired and identifies the lowest maintenance level with the capability to do complete repair (i.e., perform all authorized repair function). (NOTE: Some limited repair may be done on the item at a lower level of maintenance, if authorized by the Maintenance Allocation Chart (MAC) and SMR codes.) This position will contain one of the following maintenance codes:

<i>Code</i>	<i>Application/Explanation</i>
O	Unit maintenance is the lowest level that can do complete repair of the item.
F	Direct support is the lowest level that can do complete repair of the item.
H	General support is the lowest level that can do complete repair of the item.
L	Specialized Repair Activity (SRA) is the lowest level that can do complete repair of the item.
D	Depot is the lowest level that can do complete repair of the item.
Z	Nonreparable. No repair is authorized.
B	No repair is authorized. (No parts or special tools are authorized for the maintenance of a "B" coded item.) However, the item may be reconditioned by adjusting, lubricating, etc. at the user level.

(3) Recoverability Code. Recoverability codes are assigned to items to indicate the disposition action on unserviceable items. The recoverability code is entered in the *fifth* position of the SMR code as follows:

Recoverability Code	Application/Explanation
Z	Nonreparable item. When unserviceable, condemn and dispose of the item at the level of maintenance shown in 3rd position of SMR Code.
O	Reparable item. When uneconomically repairable, condemn and dispose of the item at unit maintenance level or aviation unit level.
F	Reparable item. When uneconomically repairable, condemn and dispose of the item at direct support level or aviation intermediate level.
H	Reparable item. When uneconomically repairable, condemn and dispose of the item at general support level.
D	Reparable item. When beyond lower level repair capability, return to depot. Condemnation and disposal of item not authorized below depot level.
L	Reparable item. Condemnation and disposal of item not authorized below Specialized Repair Activity (SRA).
A	Item requires special handling or condemnation procedures because of specific reasons (e.g., precious metal content, high dollar value, critical material, or hazardous material). Refer to appropriate manuals/directives for specific instructions.

c. NSN (column (3)). The national stock number for the item is listed in this column.

d. CAGEC (column (4)). The Commercial and Government Entity Code (CAGEC) is a 5-digit alphanumeric code which is used to identify the manufacturer, distributor, or Government agency, etc. that supplied the item.

e. PART NUMBER (Column (5)). Indicates the primary number used by the manufacturer (individual, company, firm, corporation, or Government activity), which controls the design and characteristics of the item by means of its engineering drawings, specifications, standards, and inspection requirements to identify an item or range of items.

NOTE: When you use a NSN to requisition an item, the item you receive may have a different part number from the part ordered.

f. DESCRIPTION AND USABLE ON CODE (UOC) (Column (6)). This column includes the following information:

(1) The Federal item name and, when required, a minimum description to identify the item.

(2) Physical security classification. Not applicable.

(3) Items that are included in kits and sets are listed below the name of the kit or set on Figure KIT.

(4) Spare/repair parts that make up an assembled item are listed immediately following the assembled item line entry.

(5) Part numbers for bulk materials are referenced in this column in the line item entry for the item to be manufactured/fabricated.

(6) When the item is not used with all serial numbers of the same model, the effective serial numbers are shown on the last line(s) of the description (before UOC). Not applicable.

(7) The usable on code, when applicable (see paragraph 5, Special Information).

(8) In the Special Tools List section, the basis of issue (BOI) appears as the last line(s) in the entry for each special tool, special TMDE and other special support equipment. When density of equipment supported exceeds density spread indicated in the basis of issue, the total authorization is increased proportionately.

(9) The statement "END OF FIGURE" appears just below the last item description in Column 5 for a given figure in both Section II and Section III.

g. QTY (Column 7). The QTY (quantity per figure column) indicates the quantity of the item used in the breakout shown on the illustration figure, which is prepared for functional group, subfunctional group, or an assembly. A 'V' appearing in this column in lieu of a quantity indicates that the quantity is variable and the quantity may vary from application to application.

4. Explanation of Columns (Section IV)

a. NATIONAL STOCK NUMBER (NSN) INDEX.

(1) STOCK NUMBER column. This column lists the NSN by National Item Identification Number (NIIN) sequence. The NIIN consists of the nine digits of the NSN.

NSN
5305-01-674-1467
NIIN

When using this column to locate an item, ignore the first 4 digits of the NSN. However, the complete NSN should be used when ordering items by stock number.

(2) FIGURE NUMBER column. This column lists the number of the figure where the item is identified/located. The figures are in numerical order in Section II and Section III.

(3) ITEM NUMBER column. The item number identifies the item associated with the figure listed in the adjacent FIG. column. This item is also identified by the NSN listed on the same line.

b. PART NUMBER INDEX. Part numbers in this index are listed by part number in ascending alphanumeric sequence (i.e., vertical arrangement of letter and number combination which places the first letter or digit of each group in order A through Z, followed by the numbers 0 through 9 and each following letter or digit in like order.)

(1) CAGEC column. The Commercial and Government Entity (CAGE) Code (C) is a 5-digit alphanumeric code used to identify the manufacturer, distributor or Government agency, etc., that supplies the item.

(2) PART NUMBER column. Indicates the primary number used by the manufacturer (individual, firm, corporation, or Government activity), which controls the design and characteristics of the item by means of its engineering drawings, specifications, standards, and inspection requirements to identify an item or range of items.

(3) STOCK NUMBER column. This column lists the NSN for the associated part number and manufacturer identified in the PART NUMBER and CAGEC columns to the left.

(4) FIGURE NUMBER column. This column lists the number of the figure where the item is identified/located in Section II and III.

(5) ITEM NUMBER column. The item number is that number assigned to the item as it appears in the figure referenced in the adjacent figure number column.

C. FIGURE AND ITEM NUMBER INDEX.

(1) FIGURE column. This column lists the number of the figure where the item as it identified/located in Sections II and III.

(2) ITEM column. The item number is that number assigned to the item as it appears on that figure referenced in the adjacent figure number column.

(3) STOCK NUMBER column. This column lists the NSN for the item.

(4) CAGEC column. The Commercial and Government Entity (CAGEC) Code (C) is a 5-digit alphanumeric code used to identify the manufacturer, distributor or Government agency, etc., that supplies the item.

(5) PART NUMBER column. Indicates the primary number used by the manufacturer (individual, firm, corporation, or Government activity), which controls the design and characteristics of the item by means of its engineering drawings, specifications, standards, and inspection requirements to identify an item or range of items.

5. Special Information

Use the following subparagraphs as applicable:

a. USABLE ON CODES. Not applicable

b. FABRICATION INSTRUCTIONS. Bulk materials required to manufacture items are listed in the Bulk Material Functional Group of this RPSTL. Part numbers for bulk materials are also referenced in the description column of the line item entry for the item to be manufactured/fabricated. Detailed fabrication instructions for items source coded to be manufactured or fabricated are found in TM 9-2350-366-24P.

c. ASSEMBLY INSTRUCTIONS. Detailed assembly instructions for items source coded to be assembled from component spare/repair parts are found in TM 9-2350-366-20-1 and 20-2, and TM 9-2350-366-34. Items that make up the assembly are listed immediately following the assembly item entry or reference is made to an applicable figure.

d. KITS. Line item entries for repair parts kits appear in group 9401 in Section II.

e. INDEX NUMBERS. Items which have the word BULK in the figure column will have an index number shown in the item number column. This index number is a cross-reference between the National Stock Number/Part Number Index and the bulk material list in Section II.

f. ASSOCIATED PUBLICATIONS. The publications listed below pertain to the Opposing Forces Surrogate Vehicle and their components:

<u>Publication</u>	<u>Short Title</u>
TM 9-2350-366-10-1	Operator's Manual – OSV Chassis
TM 9-2350-366-10-2	Operator's Manual – OSV Turret
TM 9-2350-366-20-1	Unit Maintenance – OSV Chassis
TM 9-2350-366-20-2	Unit Maintenance – OSV Turret
TM 9-2350-366-34-1	DS/GS Maintenance – OSV Chassis
TM 9-2350-366-34-2	DS/GS Maintenance – OSV Turret
TM 9-2350-366-24P-2	Unit, DS/GS RPSTL – OSV Turret
TM 9-2520-238-34	DS/GS Maintenance (Components)
TM 9-2520-238-34P	Component RPSTL
TM 9-2520-272-34	DS/GS Maintenance – Transmission
TM 9-2520-272-34P	DS/GS RPSTL – Transmission
TM 9-2815-205-34	DS/GS Maintenance – Engine
TM 9-2815-205-34P	DS/GS RPSTL – Engine
TM 9-2920-257-30&P	DS Maintenance/RPSTL – Generator (200Amp)
TM 9-1240-398-34P	Tank Thermal Sight
	AN/VSG-2/AN/VSG-2A

6. How to Locate Repair Parts

a. When National Stock Number or Part Number is Not Known:

(1) First. Using the table of contents, determine the assembly group or subassembly group to which the item belongs. This is necessary since figures are prepared for assembly groups and subassembly groups, and listings are divided into the same groups.

(2) Second. Find the figure covering the assembly group or subassembly group to which the item belongs.

(3) Third. Identify the item on the figure and use the Figure and Item Number Index to find the NSN.

b. When National Stock Number or Part Number is Known:

- (1) First. Using the National Stock Number and the Part Number Index, find the pertinent National Stock Number or Part Number. The NSN index is in National Item Identification Number (NIIN) sequence (see 4.a(1)). The part numbers in the Part Number index are listed in ascending alphanumeric sequence (see 4.b) Both indexes cross-reference you to the illustration/figure and item number of the item you are looking for.
- (2) Second. Turn to the figure and item number, verify that the item is the one you're looking for, then locate the item number in the repair parts list for the figure.

7. Abbreviation

For standard abbreviations, see MIL-STD-12D, Military Standard Abbreviations for Use On Drawings, Specifications, Standards and In Technical Documents.

8. Additional Information

- a. ENGINE. Detroit Diesel Model 6V53.
- a. TRANSMISSION. Allison X200-4 or X200-4a.

Section II. REPAIR PARTS LIST

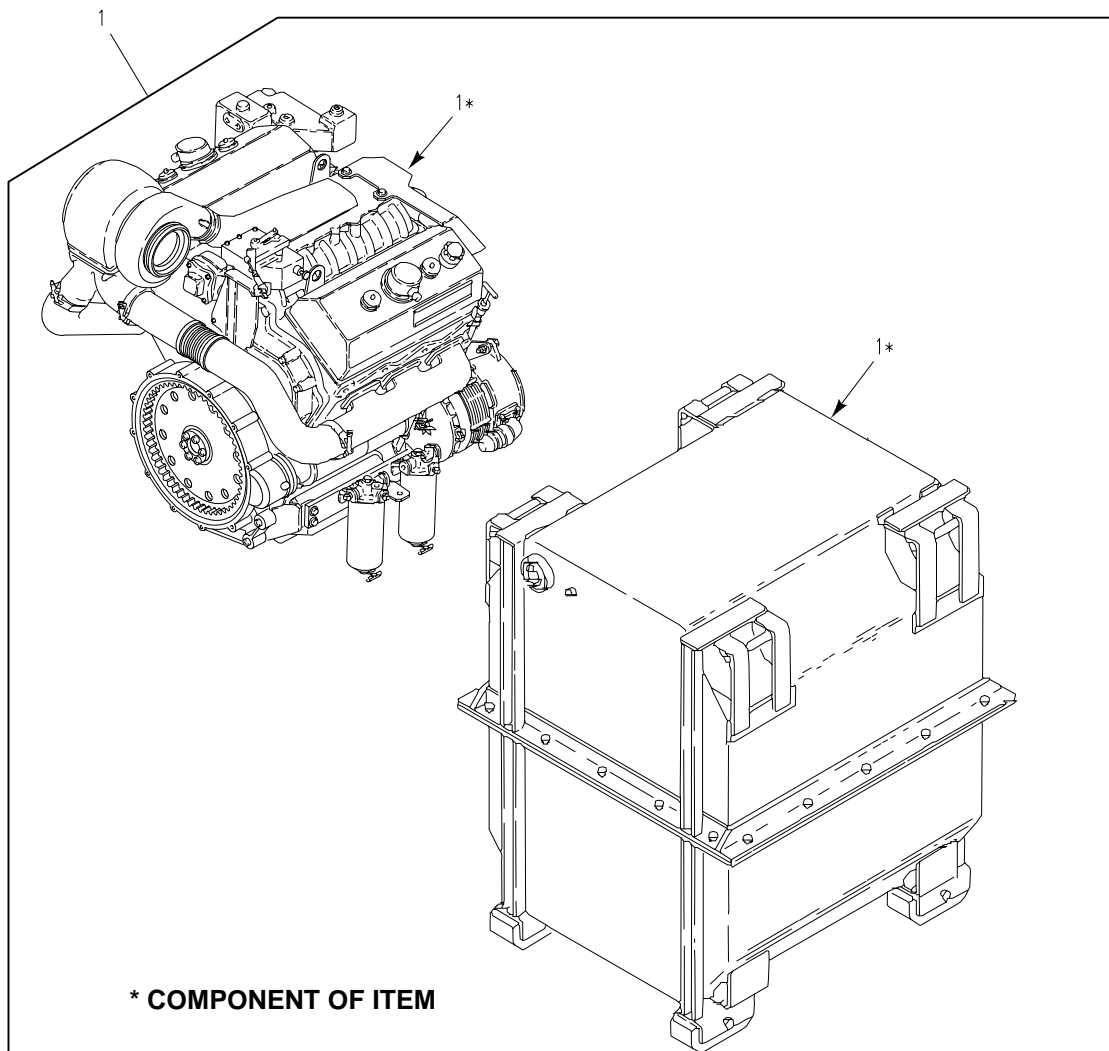

Figure 1. Engine and Container

SECTION II

TM 9-2350-366-24P-1

(1) ITEM NO	(2) SMR	(3) NSN	(4) CAGE	(5) PART NUMBER	(6) DESCRIPTION AND USABLE ON CODE (UOC)	(7) QTY
					GROUP 01 ENGINE GROUP 0100 ENGINE ASSEMBLY FIG. 1 ENGINE AND CONTAINER	
1	PAFHD	2815-01-248-7644	19207	5705597	ENGINE,W CONTAINER REFER TO TM9-2815-205-34P FOR COMPONENT PART OTHER THAN UNIT MAINTENANCE WHICH ARE LISTED IN THIS MANUAL.....	1

END OF FIGURE

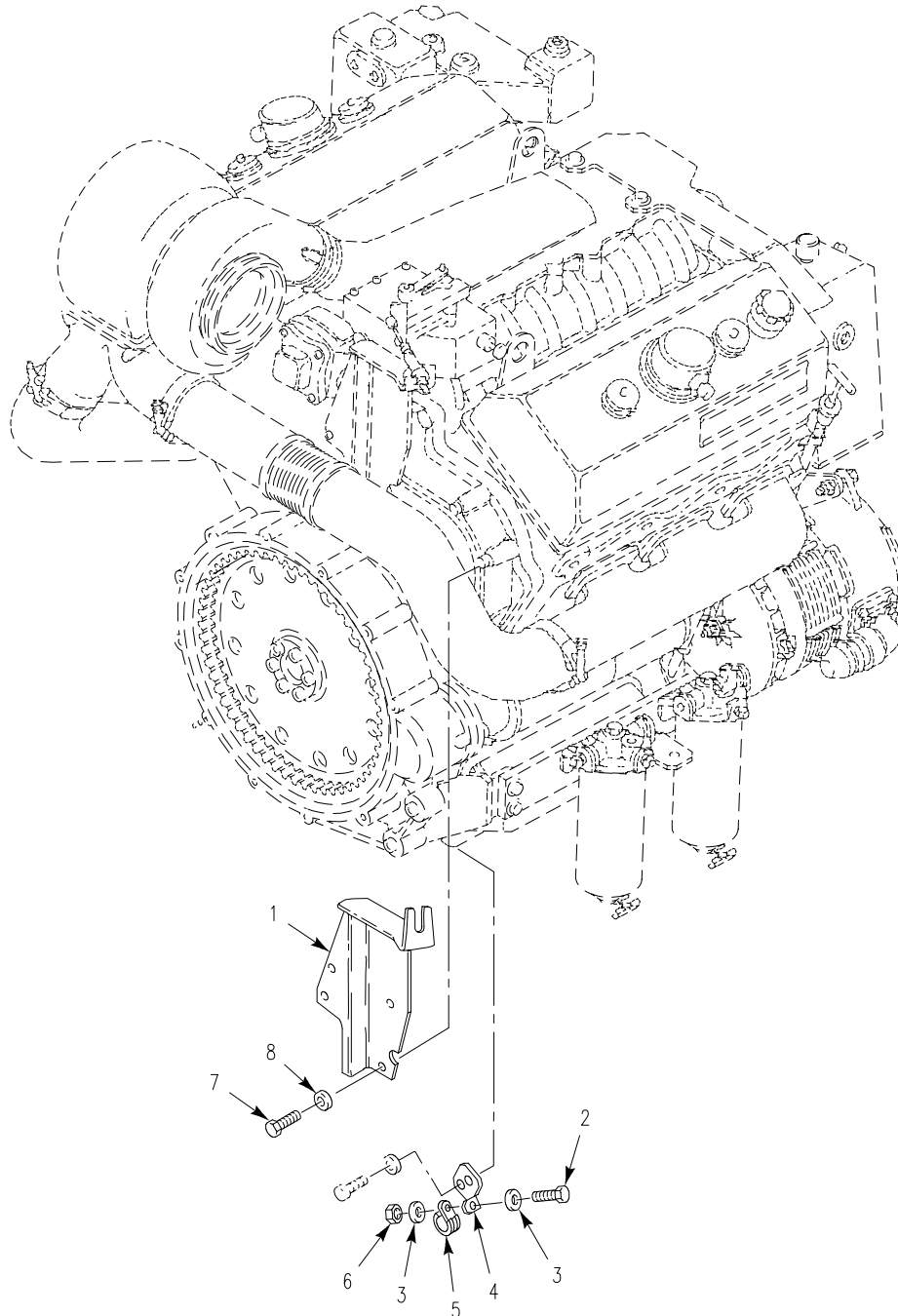

Figure 2. TV Modulator Cable Bracket and Attaching Hardware

SECTION II

TM 9-2350-366-24P-1

(1) ITEM NO	(2) SMR	(3) NSN	(4) CAGE	(5) PART NUMBER	(6) DESCRIPTION AND USABLE ON CODE (UOC)	(7) QTY
GROUP 0100 ENGINE ASSEMBLY CONTINUED FIG. 2 TV MODULATOR CABLE BRACKET AND ATTACHING HARDWARE						
1	PAFZZ	5340-01-229-2057	19207	12313452	BRACKET,DOUBLE ANGL.....	1
2	PAOZZ	5305-00-993-1848	96906	MS35207-265	SCREW,MACHINE.....	1
3	PAOZZ	5310-00-809-8546	96906	MS27183-8	WASHER,FLAT.....	2
4	PAFZZ	5340-01-280-0870	19207	12354868	BRACKET,ANGLE.....	1
5	PAOZZ	5340-00-550-5942	96906	MS21919WDG29	CLAMP,LOOP.....	1
6	PAOZZ	5310-00-877-5797	80205	MS21044N3	NUT,SELF-LOCKING,HE.....	1
7	PAFZZ	5305-00-071-2066	80204	B1821BH050C100N	SCREW,CAP,HEXAGON H.....	1
8	PAOZZ	5310-00-809-5998	96906	MS27183-18	WASHER,FLAT.....	1

END OF FIGURE

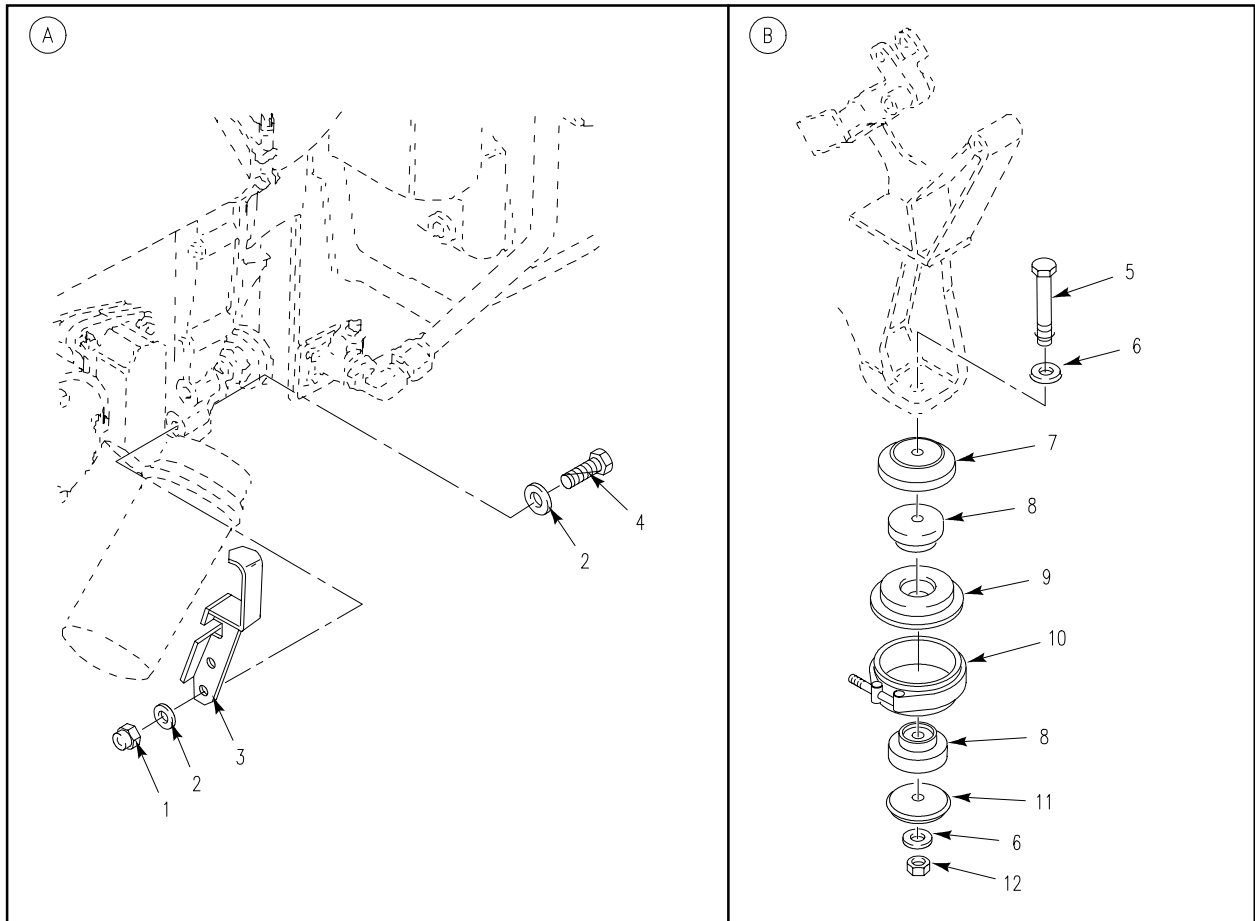
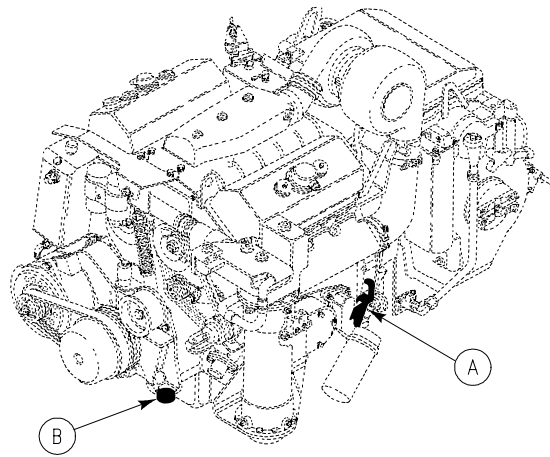

Figure 3. Engine Mounting Brackets and Engine Mounts

SECTION II

TM 9-2350-366-24P-1

(1) ITEM NO	(2) SMR	(3) NSN	(4) CAGE	(5) PART NUMBER	(6) DESCRIPTION AND USABLE ON CODE (UOC)	(7) QTY
GROUP 0100 ENGINE ASSEMBLY CONTINUED FIG. 3 ENGINE MOUNTING BRACKETS AND ENGINE MOUNTS						
1	PAOZZ	5310-00-067-6356	81349	M45913/2-12CG5C	NUT, SELF-LOCKING, HE.....	2
2	PAFZZ	5310-00-809-8533	96906	MS27183-23	WASHER, FLAT.....	4
3	PAOZZ	5340-01-280-0875	19207	12358541	BRACKET, MOUNTING.....	1
4	PAFZZ	5305-00-947-4355	80204	B1821BH075C325N	SCREW, CAP, HEXAGON H 3/4-10UNC-2AX3-1/4 GR8.....	2
5	PAOZZ	5305-00-724-6847	80204	B1821BH063C600N	SCREW, CAP, HEXAGON H.....	2
6	PAOZZ	5310-00-823-8803	96906	MS27183-21	WASHER, FLAT.....	4
7	PAOZZ	5365-01-250-0787	19207	12313346	SPACER, RING.....	2
8	PAOZZ	5342-00-572-8604	19207	10863416-1	MOUNT, RESILIENT.....	4
9	PAOZZ	5340-01-218-2253	19207	12313343	BRACKET, MOUNTING.....	2
10	PAOZZ	5342-00-159-4562	96906	MS27114-18R	COUPLING, CLAMP, GROO.....	2
11	PAOZZ	5310-00-059-5327	19207	10861316-1	WASHER, CONVEX.....	2
12	PAOZZ	5310-00-269-4040	81349	M45913/1-10CG5C	NUT, SELF-LOCKING, HE.....	2

END OF FIGURE

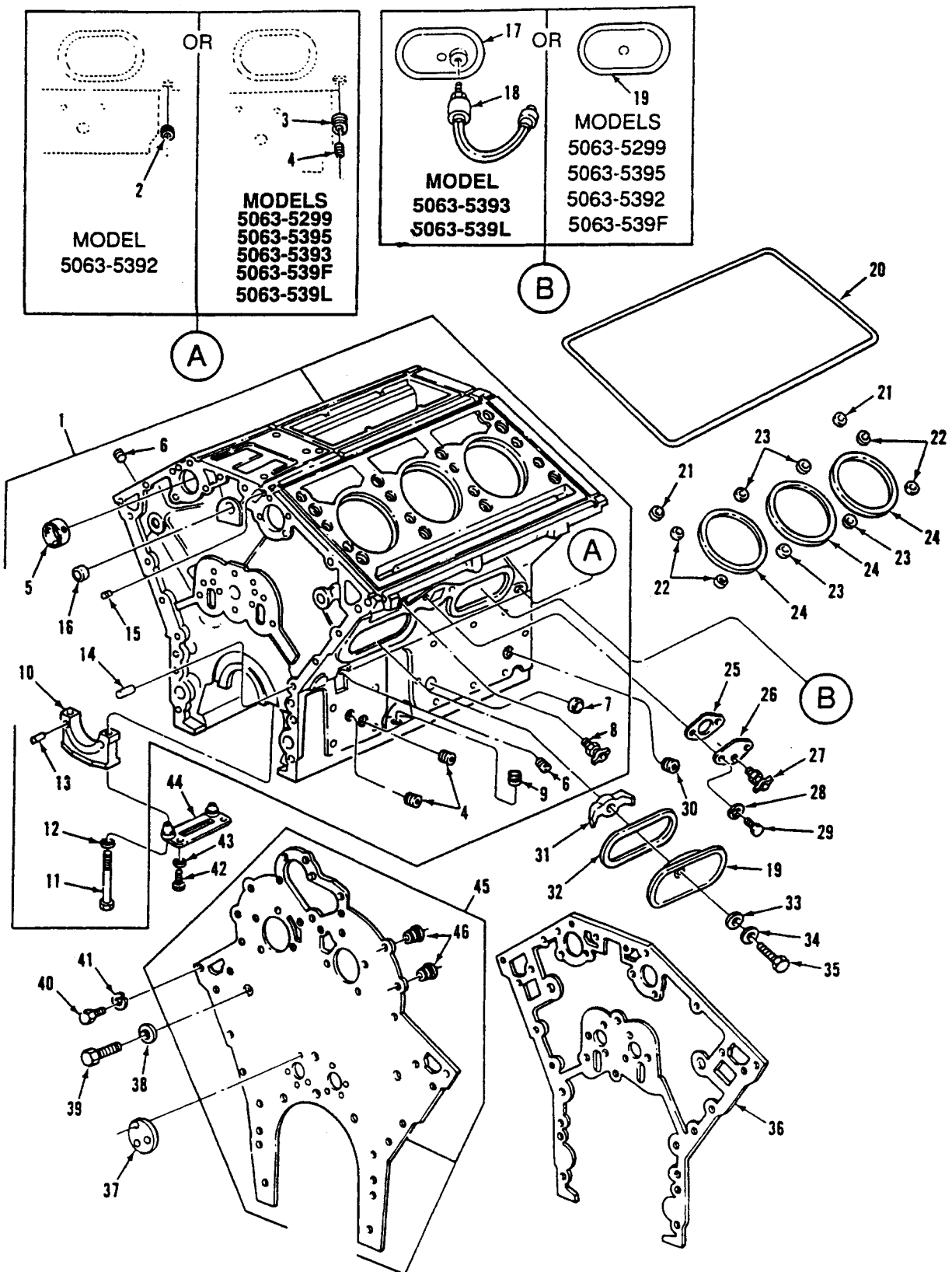

Figure 4. Cylinder Block Assembly, End Plate and Related Parts

SECTION II

TM 9-2350-366-24P-1

(1) ITEM NO	(2) SMR	(3) NSN	(4) CAGE	(5) PART NUMBER	(6) DESCRIPTION AND USABLE ON CODE (UOC)	(7) QTY
18	PAOZZ	6620-01-373-5894	19207	12258932-5	GROUP 0101 CRANKCASE, BLOCK, CYLINDER HEAD FIG. 4 CYLINDER BLOCK ASSEMBLY, END PLATE AND RELATED PARTS TRANSMITTER,PRESSUR TRANSDUCER.....	1

END OF FIGURE

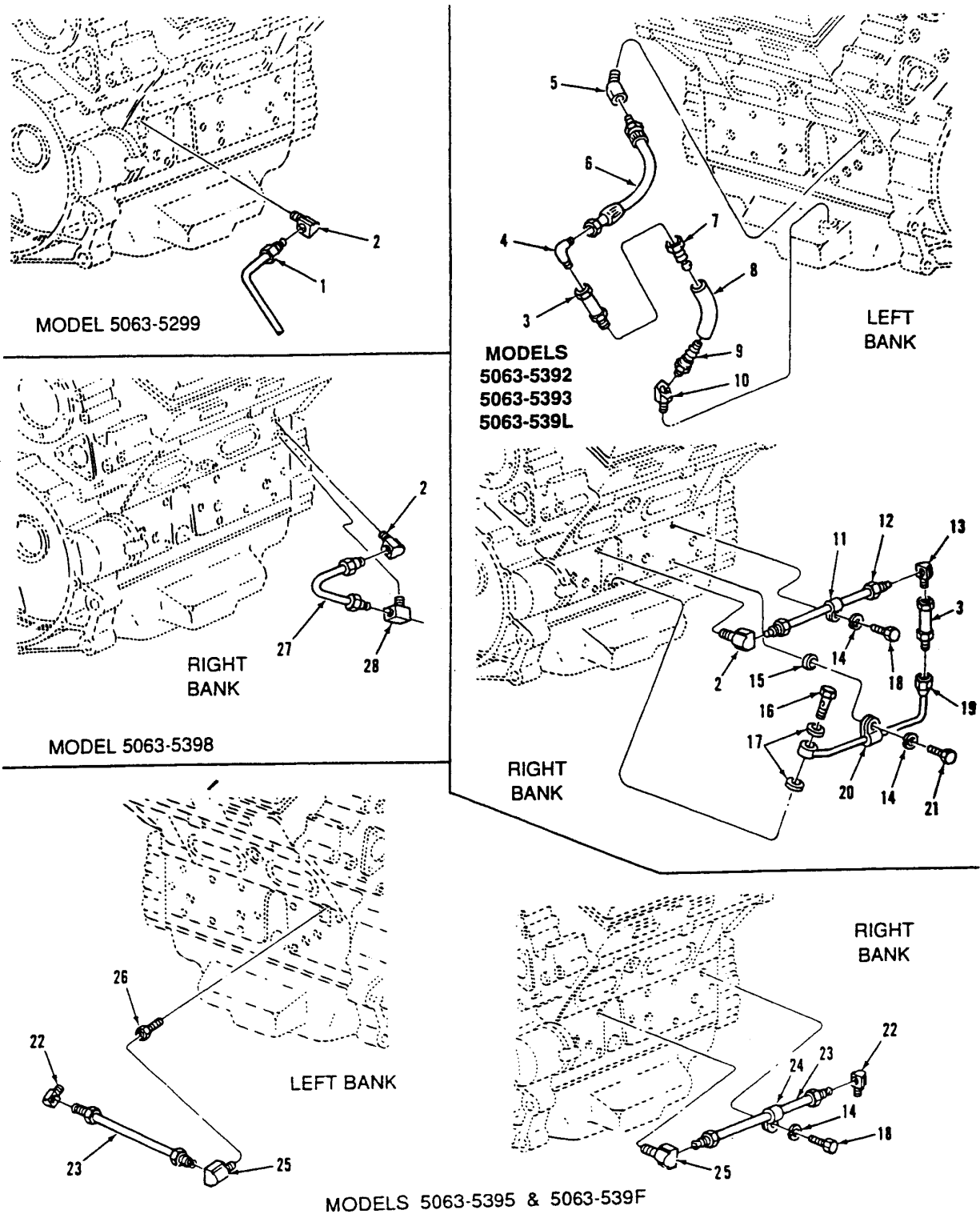

Figure 5. Air Box Drain and Related Parts

SECTION II

TM 9-2350-366-24P-1

(1) ITEM NO	(2) SMR	(3) NSN	(4) CAGE	(5) PART NUMBER	(6) DESCRIPTION AND USABLE ON CODE (UOC)	(7) QTY
GROUP 0101 CRANKCASE, BLOCK, CYLINDER HEAD CONTINUED FIG. 5 AIR BOX DRAIN AND RELATED PARTS						
3	PAOZZ	4820-01-160-8172	72582	8996207	VALVE,CHECK.....	1
4	PAOZZ	4730-00-366-3011	79470	49X4X4	ELBOW,PIPE TO TUBE.....	1
5	PAOZZ	4730-00-277-5683	96906	MS14307-1	ELBOW,PIPE.....	1
6	PAOZZ	4710-01-221-1494	72582	23503824	TUBE ASSEMBLY,METAL AIRBOX DRAIN, LB.....	1
7	PAOZZ	4730-01-247-2463	72582	5113191	ADAPTER,STRAIGHT,PI.....	1
8	PAOZZ	4720-01-462-8831	72582	8927796	HOSE ASSEMBLY,NONME.....	1
9	PAOZZ	4730-00-849-2737	72582	5114049	FITTING.....	1
10	PAOZZ	4730-01-157-6224	72582	8924161	ELBOW,HOSE.....	1

END OF FIGURE

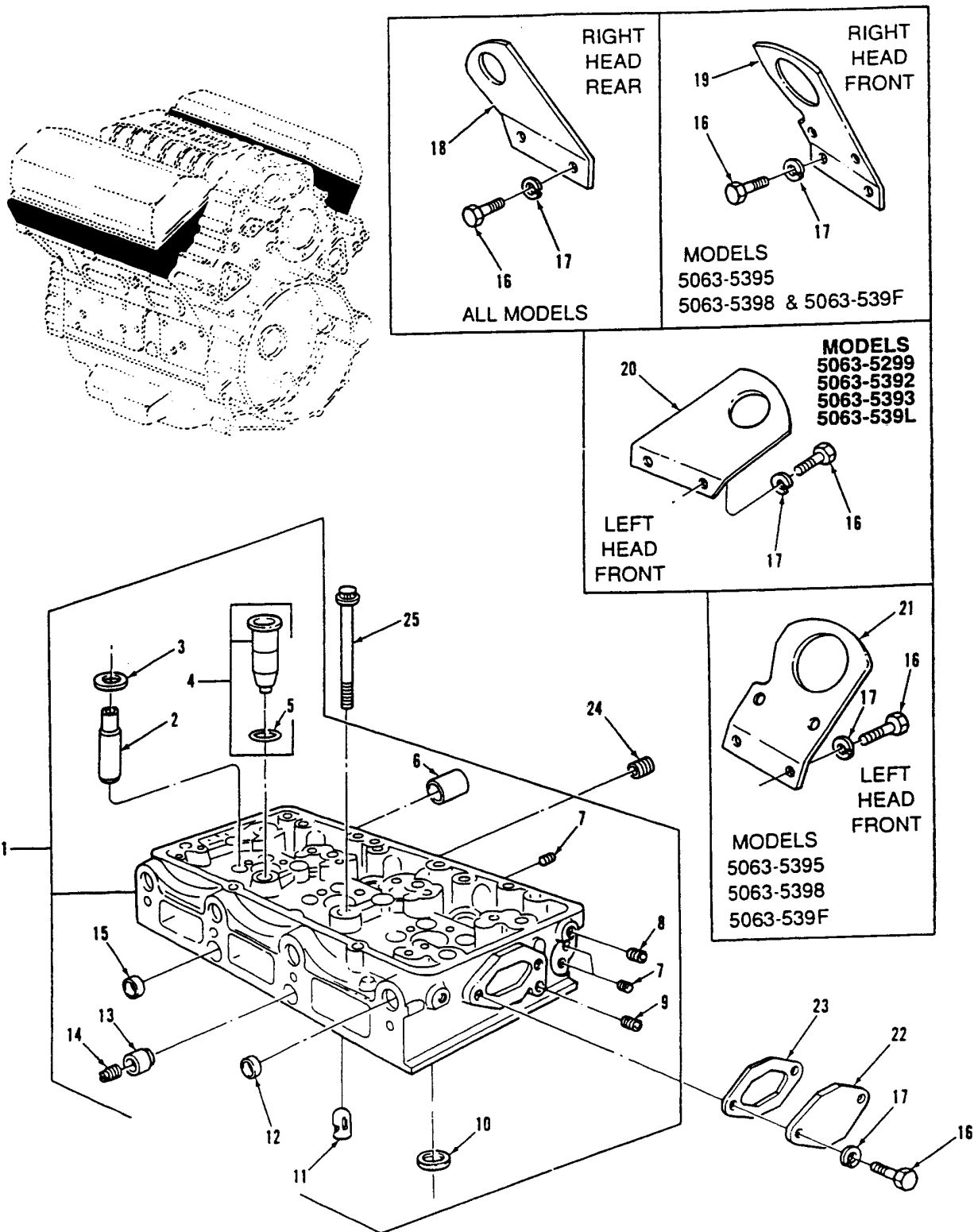

Figure 6. Cylinder Head Assembly and Lifting Brackets

SECTION II

TM 9-2350-366-24P-1
C01

(1) ITEM NO	(2) SMR	(3) NSN	(4) CAGE	(5) PART NUMBER	(6) DESCRIPTION AND USABLE ON CODE (UOC)	(7) QTY
GROUP 0101 CRANKCASE, BLOCK, CYLINDER HEAD CONTINUED FIG. 6 CYLINDER HEAD ASSEMBLY AND LIFTING BRACKETS						
16	PAOZZ	5305-00-068-0510	80204	B1821BH038C100N	SCREW,CAP,HEXAGON H 3/8-16UNC-2AX1 GR8.....	4
17	PAOZZ	5310-01-315-3803	96906	MS35338-46	WASHER,LOCK.....	8
18	PAOZZ	5342-00-435-2347	72582	5127949	BRACKET RBK REAR.....	4
20	PAOZZ	2590-00-999-2340	72582	5125488	BRACKET,EYE,NONROTA LBK FRONT.....	1

END OF FIGURE

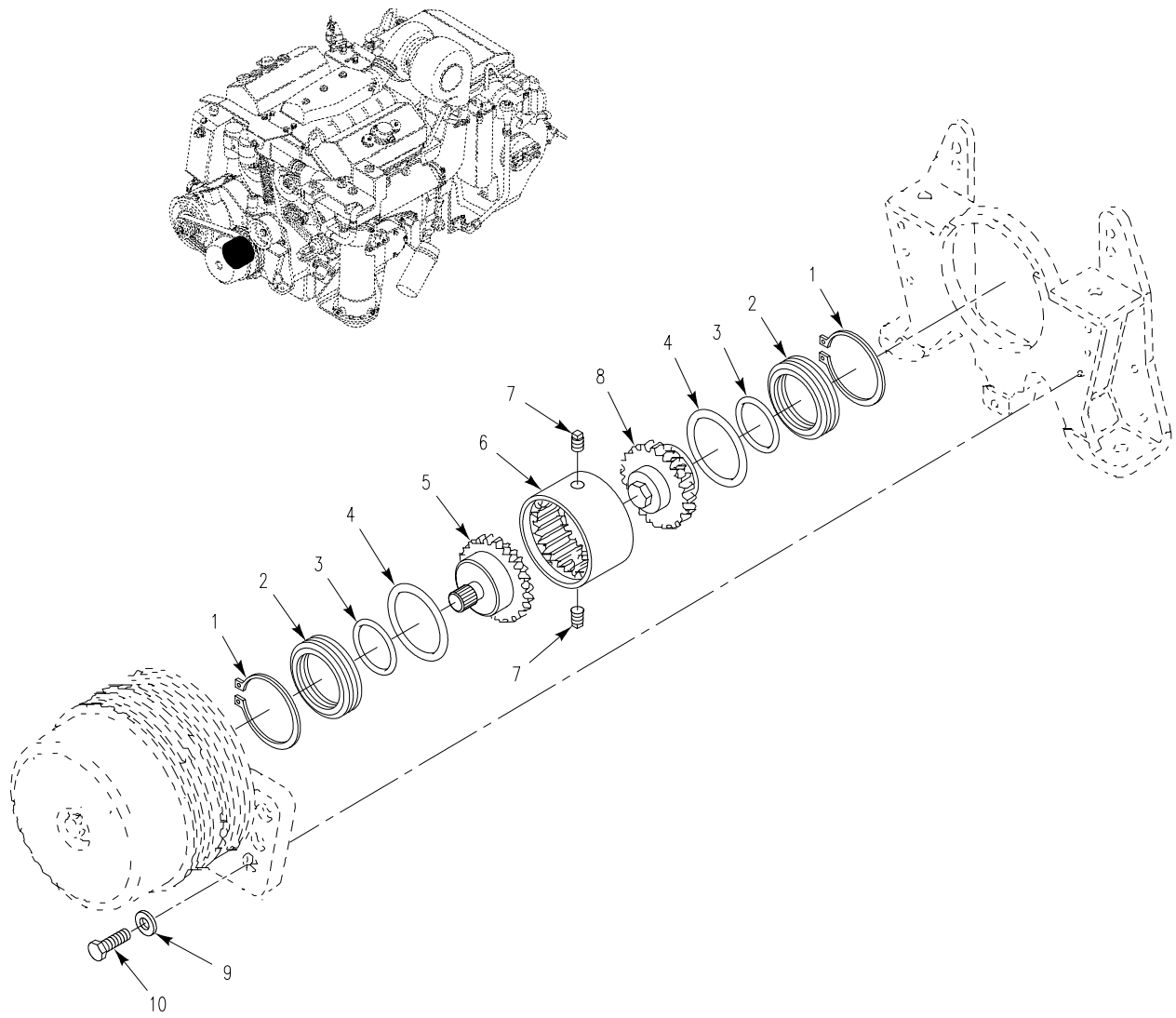

Figure 7. Pulley Assembly

SECTION II

TM 9-2350-366-24P-1

(1) ITEM NO	(2) SMR	(3) NSN	(4) CAGE	(5) PART NUMBER	(6) DESCRIPTION AND USABLE ON CODE (UOC)	(7) QTY
GROUP 0103 FLYWHEEL ASSEMBLY FIG. 7 PULLEY ASSEMBLY						
1	PAFZZ	5365-00-804-7654	96906	MS16624-1300	RING,RETAINING.....	2
2	PAFZZ	5330-01-252-9209	19207	12349953	RETAINER,PACKING.....	2
3	PAFZZ	5331-00-576-9733	96906	MS28775-234	O-RING.....	2
4	PAFZZ	5331-00-579-8195	96906	MS28775-239	O-RING.....	2
5	PAFZZ	3020-01-241-9141	19207	12349951	GEAR,SPUR.....	1
6	PAFZZ	3010-01-241-9142	19207	12349952	COUPLING,SHAFT,RIGI.....	1
7	PAFZZ	4730-00-188-3509	96906	MS20913-1	PLUG,PIPE.....	2
8	PAFZZ	3040-01-241-9140	19207	12349950	HUB,BODY.....	1
9	PAOZZ	5310-00-877-5972	19200	10910174-3	WASHER,FLAT.....	6
10	PAOZZ	5305-00-068-0510	80204	B1821BH038C100N	SCREW,CAP,HEXAGON H.....	6

END OF FIGURE

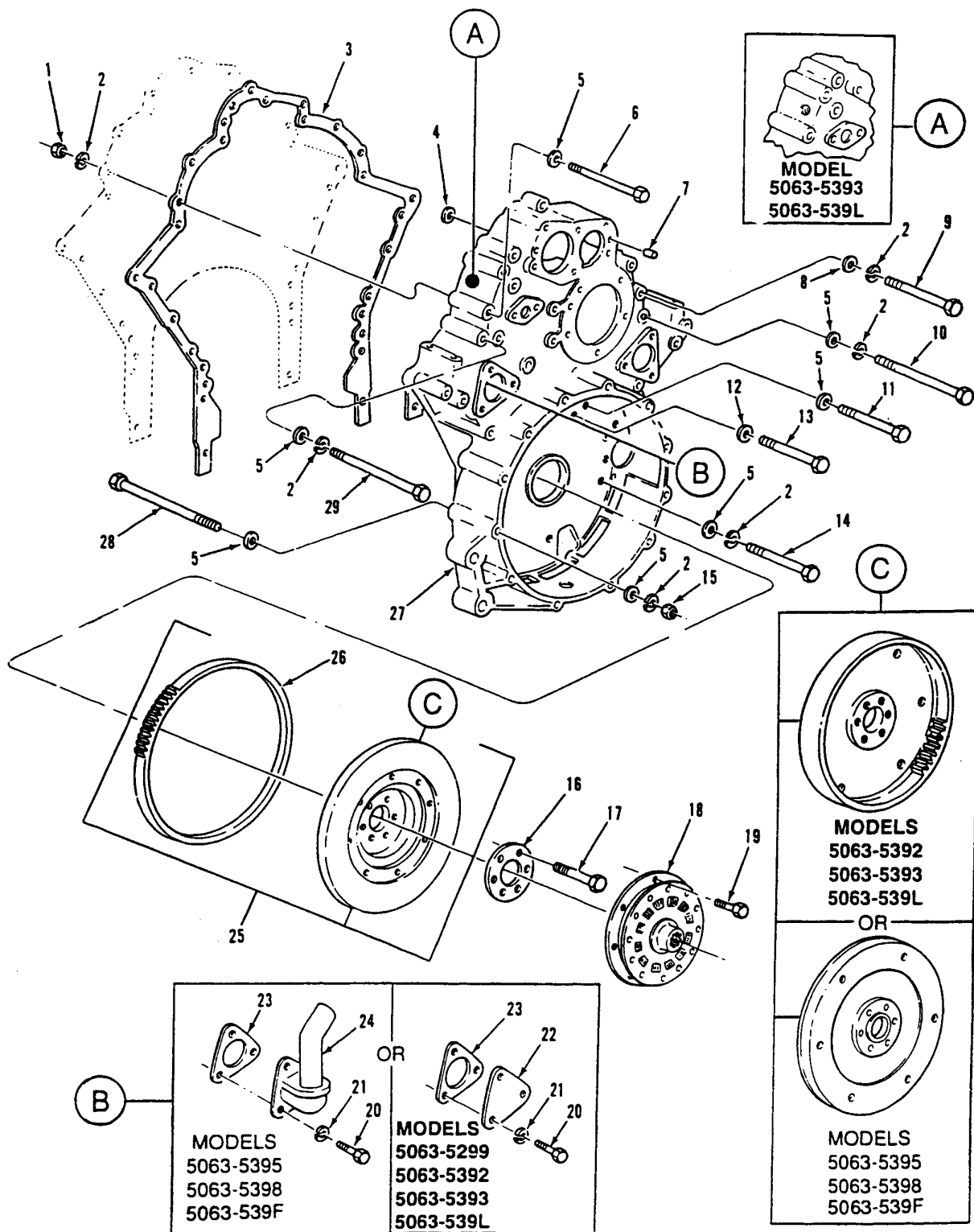

Figure 8. Drive Plate, Flywheel, and Housing

SECTION II

TM 9-2350-366-24P-1

C01

(1) ITEM NO	(2) SMR	(3) NSN	(4) CAGE	(5) PART NUMBER	(6) DESCRIPTION AND USABLE ON CODE (UOC)	(7) QTY
					GROUP 0103 FLYWHEEL ASSEMBLY CONTINUED FIG. 8 DRIVE PLATE, FLYWHEEL, AND HOUSING	
20	PAOZZ	5306-00-226-4826	80204	B1821BH031C088N	BOLT,MACHINE 5/16-18UCN-2AX7/8 GR8.	3
21	PAOZZ	5310-01-338-7338	96906	MS35338-45	WASHER,LOCK.....	3
22	PAOZZ	5340-00-148-0886	72582	5152716	COVER,ACCESS FLYWHEEL HOUSING SMALL HOLE.....	1
23	PAOZZ	5330-00-212-6290	72582	5150193	GASKET.....	1

END OF FIGURE

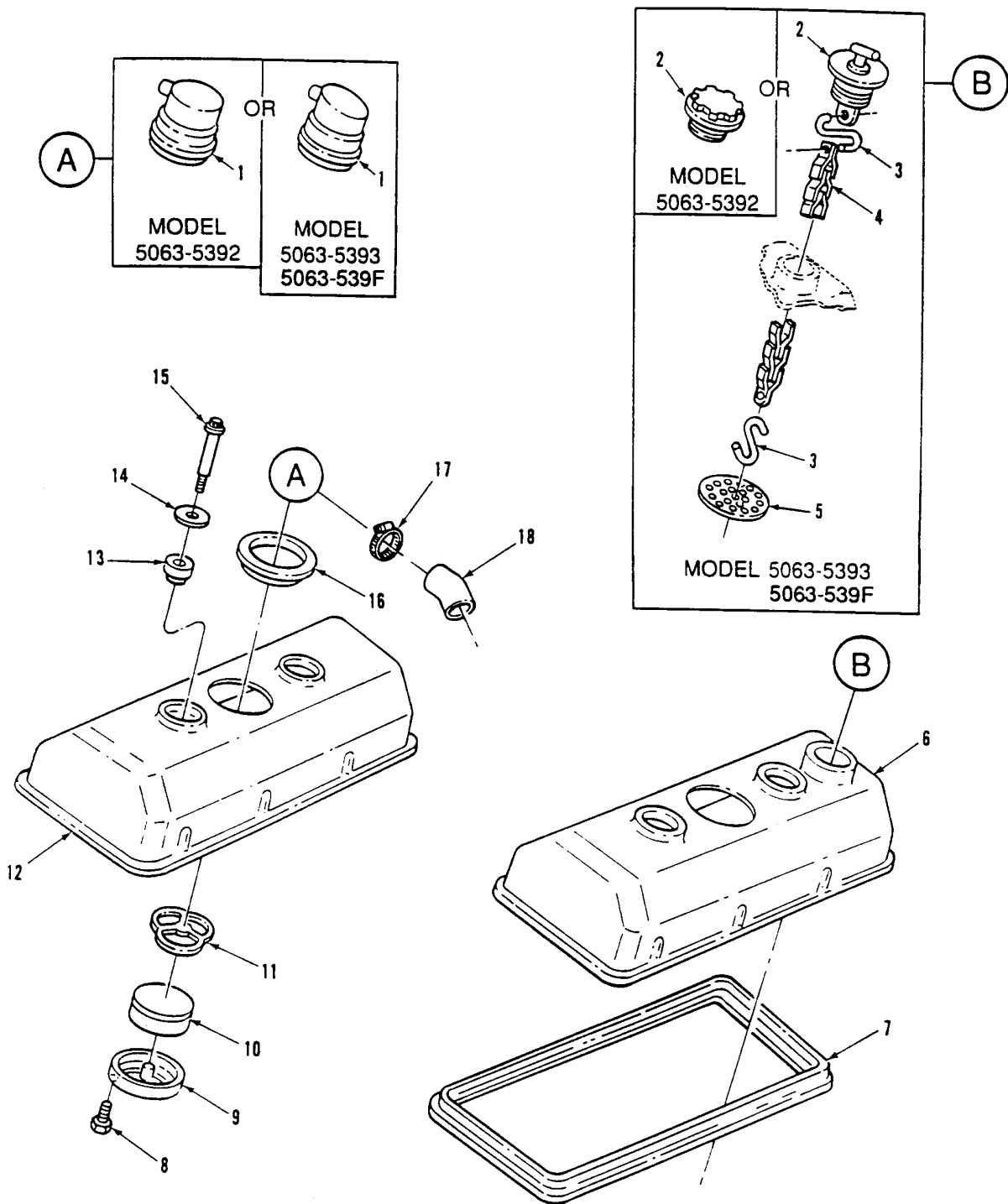

Figure 9. Rocker Arm Covers

SECTION II

TM 9-2350-366-24P-1

(1) ITEM NO	(2) SMR	(3) NSN	(4) CAGE	(5) PART NUMBER	(6) DESCRIPTION AND USABLE ON CODE (UOC)	(7) QTY
					GROUP 0105 VALVES, CAMSHAFT AND TIMING SYSTEM FIG. 9 ROCKER ARM COVERS	
2	PAOZZ	2590-00-792-9031	72582	5120098	CAP, FILLER OPENING.....	1
3	PAOZZ	4030-01-163-2286	72582	5107979	HOOK, CHAIN, S.....	2
4	PAOZZ	3805-00-340-7047	72582	5113825	CHAIN, CAP.....	1
17	PAOZZ	4730-00-908-3193	72588	21024	CLAMP, HOSE.....	2
18	PAOZZ	4720-01-251-3203	72582	23501683	HOSE, PREFORMED.....	2

END OF FIGURE

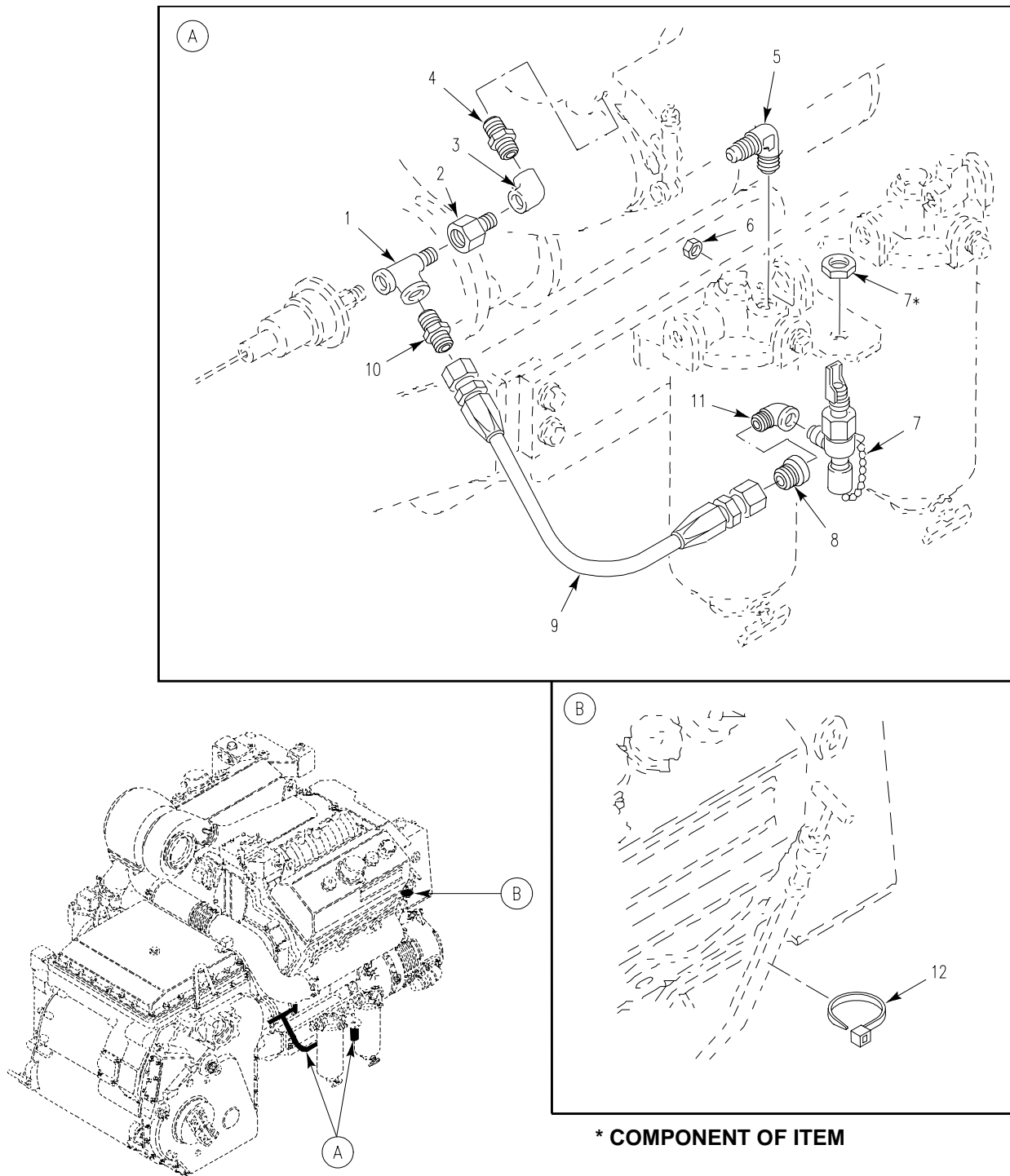

Figure 10. Engine Oil Sampling Valve, Hose, and Oil Gage Rod Clamp

SECTION II

TM 9-2350-366-24P-1

(1) ITEM NO	(2) SMR	(3) NSN	(4) CAGE	(5) PART NUMBER	(6) DESCRIPTION AND USABLE ON CODE (UOC)	(7) QTY
					GROUP 0106 ENGINE LUBRICATION SYSTEM FIG. 10 ENGINE OIL SAMPLING VALVE, HOSE, AND OIL GAGE ROD CLAMP	
1	PAOZZ	4730-00-784-0769	19207	10943270-2	TEE, PIPE.....	1
2	PAOZZ	4730-00-226-8874	19207	12314052-1	REDUCER, PIPE.....	1
3	PAOZZ	4730-01-212-6366	88044	AN916-1J	ELBOW, PIPE.....	1
4	PAOZZ	4730-00-595-3875	88044	AN911-1J	NIPPLE, PIPE.....	1
5	PAOZZ	4730-00-555-1764	96906	MS51504A8	ELBOW, PIPE TO TUBE.....	1
6	PAOZZ	5310-00-903-8282	96906	MS21083N4	NUT, SELF-LOCKING, HE.....	2
7	PAOZZ	4820-01-073-0080	19207	11669424	COCK, DRAIN.....	1
8	PAOZZ	4730-00-187-1413	81348	WW-P-471-BDQBUBA	BUSHING, PIPE.....	1
9	PAOZZ	4720-01-194-1991	96906	MS52103Z060170R	HOSE ASSEMBLY, NONME.....	1
10	PAOZZ	4730-00-995-1559	96906	MS51500A6	ADAPTER, STRAIGHT, PI.....	1
11	PAOZZ	4730-00-289-2378	96906	MS51506A6	ELBOW, PIPE TO TUBE.....	1
12	PAOZZ	5975-01-013-2742	96906	MS3367-1-9	STRAP, TIEDOWN, ELECT.....	1

END OF FIGURE

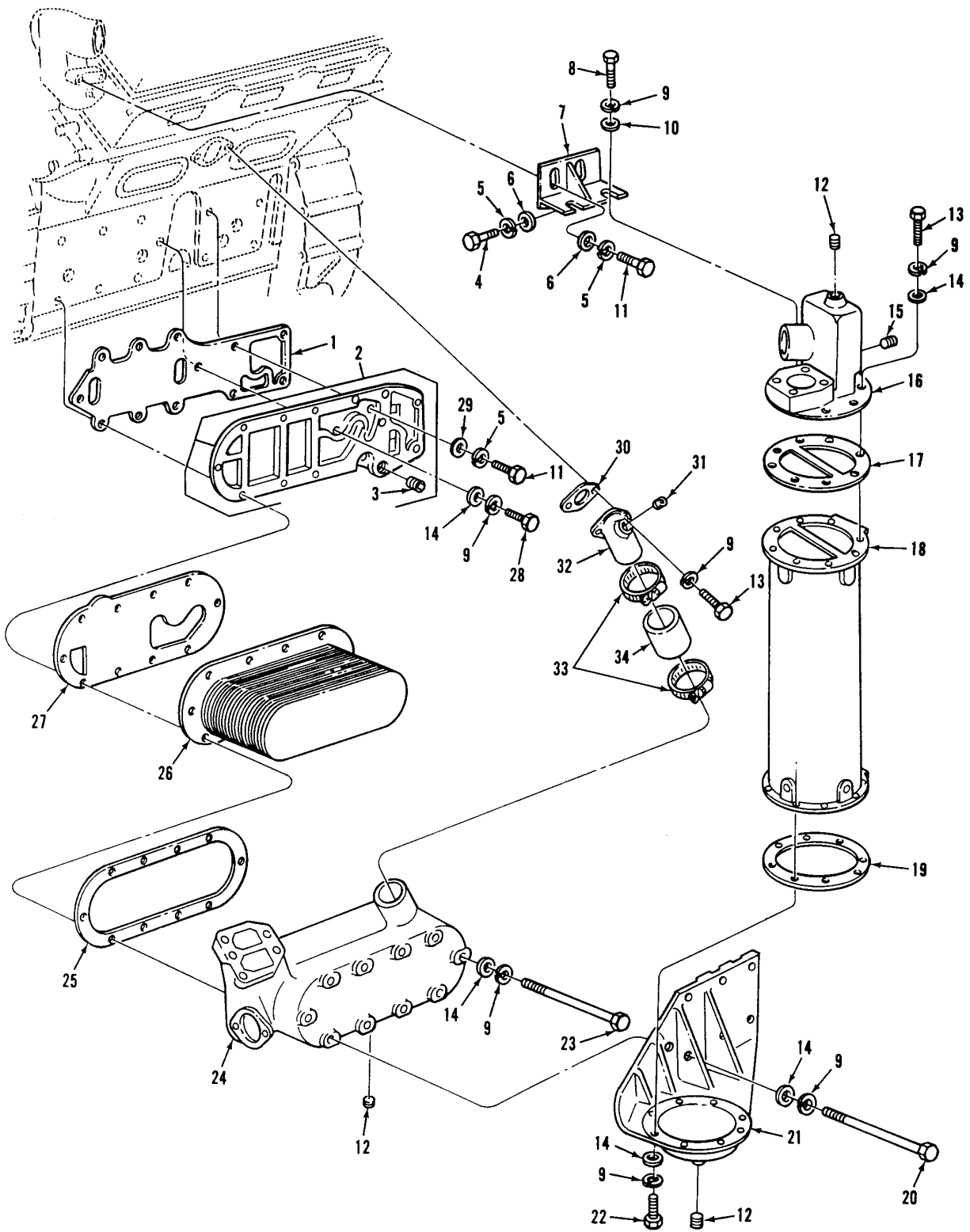

Figure 11. Oil Cooler Assembly

SECTION II

TM 9-2350-366-24P-1
C01

(1) ITEM NO	(2) SMR	(3) NSN	(4) CAGE	(5) PART NUMBER	(6) DESCRIPTION AND USABLE ON CODE (UOC)	(7) QTY
GROUP 0106 ENGINE LUBRICATION SYSTEM CONTINUED FIG. 11 OIL COOLER ASSEMBLY						
4	PAOZZ	5305-00-543-4372	80204	B1821BH038C075N	SCREW,CAP,HEXAGON H 3/8-16UNC-2AX3/4 GR8.....	1
5	PAOZZ	5310-01-315-3803	96906	MS35338-46	WASHER,LOCK.....	1
6	PAOZZ	5310-00-023-4492	72582	5131433	WASHER,ENGINE.....	1
7	PBOZZ	5342-01-251-4467	72582	8928722	BRACKET,ENGINE ACCE.....	1
8	PAOZZ	5306-00-226-4830	80204	B1821BH031C138N	BOLT,MACHINE 5/16-18UNC-2AX1-1/8 GR8.....	1
9	PAOZZ	5310-01-338-7338	96906	MS35338-45	WASHER,LOCK.....	1
10	PAOZZ	5310-00-338-1088	72582	5121403	WASHER,FLAT.....	1
11	PAOZZ	5305-00-068-0510	80204	B1821BH038C100N	SCREW,CAP,HEXAGON H.....	1
12	PAOZZ	4730-01-398-7635	72582	8923847	PLUG,PIPE JUNCTION BOX.....	1
30	PAOZZ	5330-00-613-9397	72582	5116357	GASKET.....	1
31	PAOZZ	4730-00-010-3885	72582	8924517	PLUG,PIPE.....	1
32	PAOZZ	4730-01-157-3763	72582	5142160	ELBOW,HOSE.....	1
33	PAOZZ	4730-01-125-9989	72582	23505048	CLAMP,HOSE.....	1
34	MOOZZ		72582	8921826	HOSE,NONMETALLIC 2.75 IN LG, MAKE FROM HOSE, 19207, 11662997, WATER OUTLET.....	1

END OF FIGURE

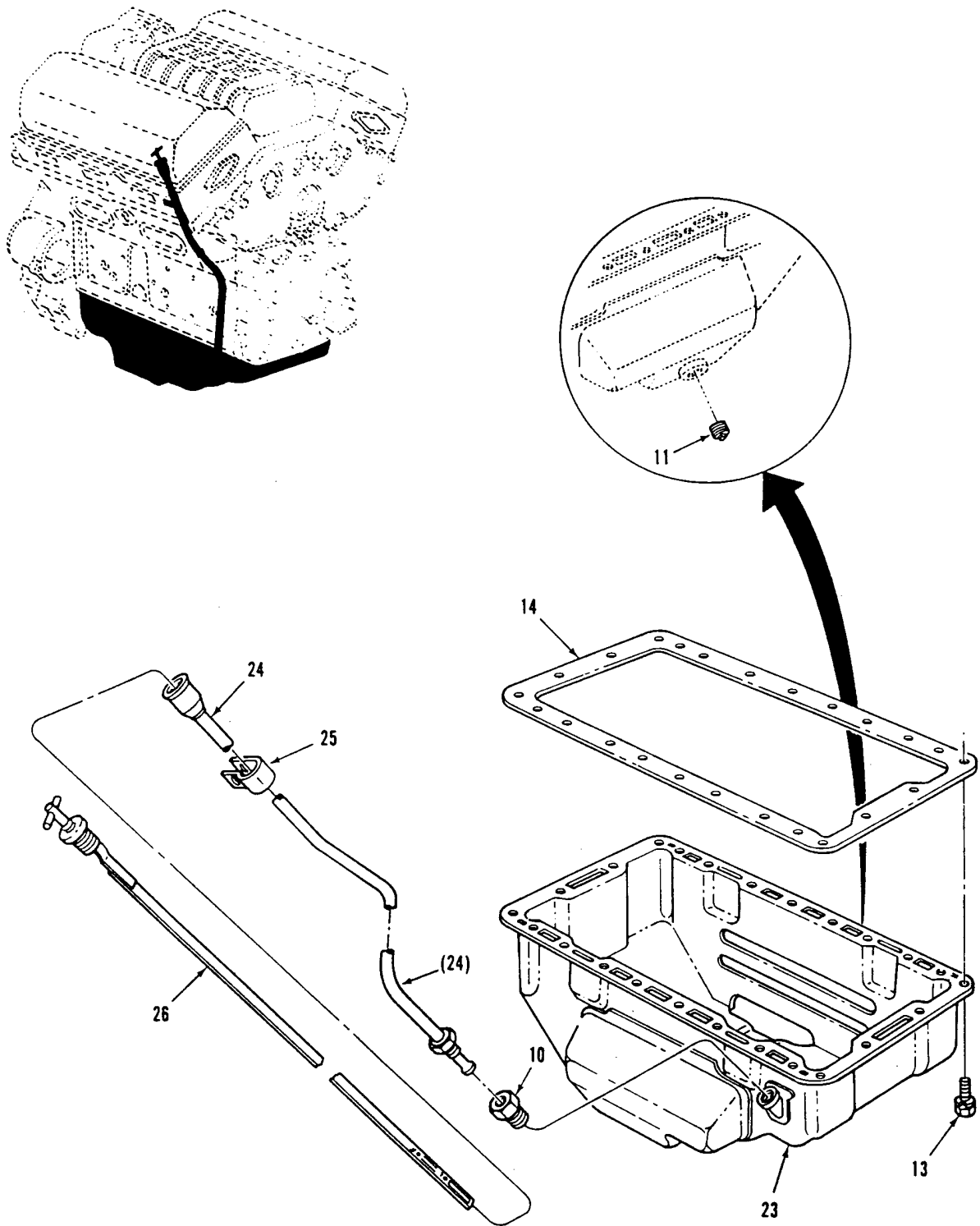

Figure 12. Oil Pan and Oil Gage Assembly

SECTION II

TM 9-2350-366-24P-1

(1) ITEM NO	(2) SMR	(3) NSN	(4) CAGE	(5) PART NUMBER	(6) DESCRIPTION AND USABLE ON CODE (UOC)	(7) QTY
GROUP 0106 ENGINE LUBRICATION SYSTEM CONTINUED FIG. 12 OIL PAN AND OIL GAGE ASSEMBLY						
10	PAOZZ	4730-00-947-4290	72582	5151430	ADAPTER, STRAIGHT, PI.....	1
11	PAOZZ	4730-01-149-7156	72582	5102982	PLUG, PIPE.....	1
24	PAOZZ	4710-01-251-6284	72582	8928640	TUBE ASSEMBLY, METAL.....	1
26	PAOZZ	6680-01-251-2640	72582	8928641	GAGE ROD-CAP, LIQUID.....	1

END OF FIGURE

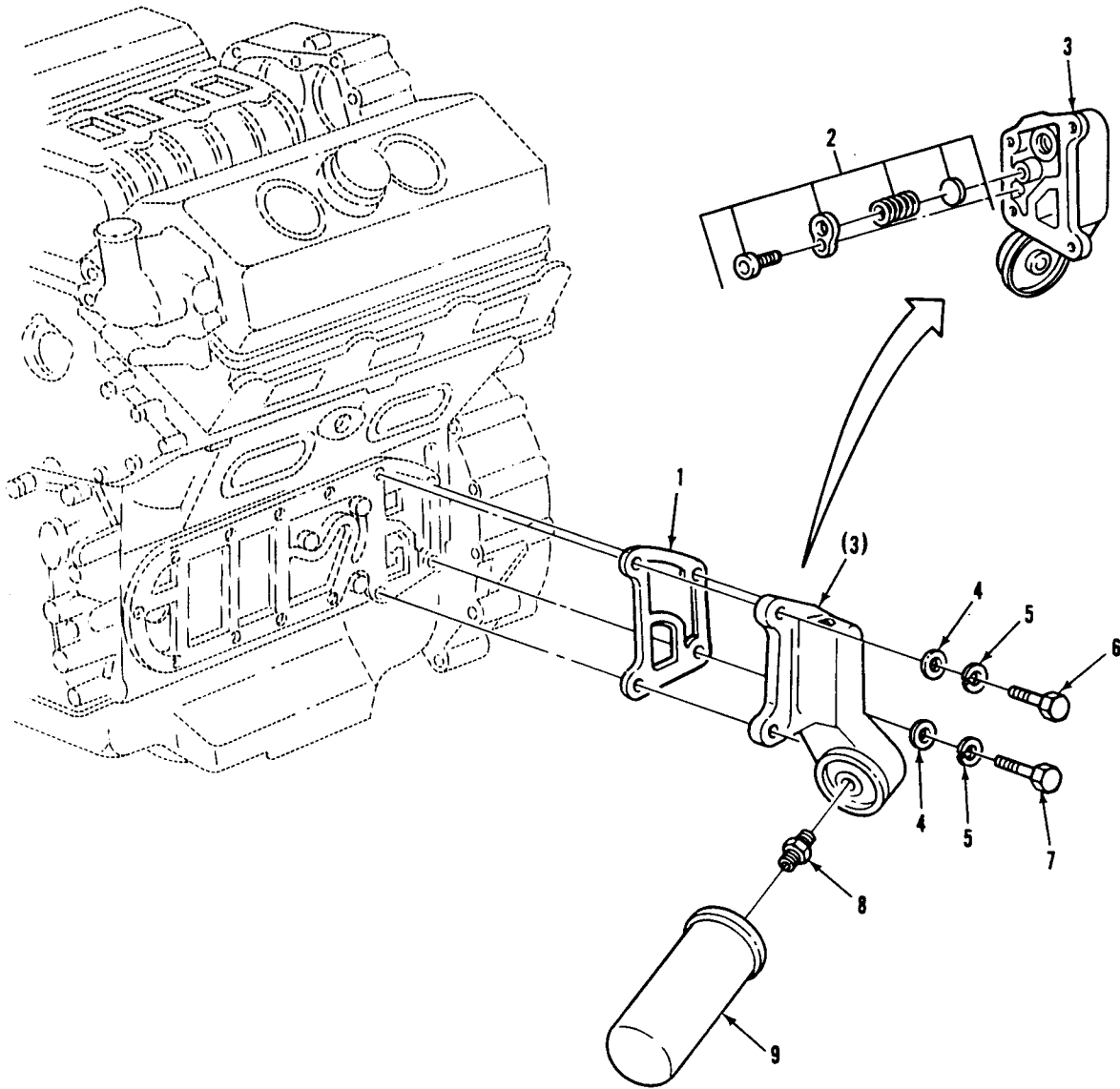

Figure 13. Oil Filter Assembly, Adapter and Related Parts

SECTION II

TM 9-2350-366-24P-1

(1) ITEM NO	(2) SMR	(3) NSN	(4) CAGE	(5) PART NUMBER	(6) DESCRIPTION AND USABLE ON CODE (UOC)	(7) QTY
					GROUP 0106 ENGINE LUBRICATION SYSTEM CONTINUED FIG. 13 OIL FILTER ASSEMBLY, ADAPTER AND RELATED PARTS	
8	PAOZZ	4730-01-163-1085	72582	5103892	NIPPLE,TUBE.....	1
9	PAOZZ	2940-01-197-7106	01637	FL804FP	FILTER ELEMENT,FLUI.....	1

END OF FIGURE

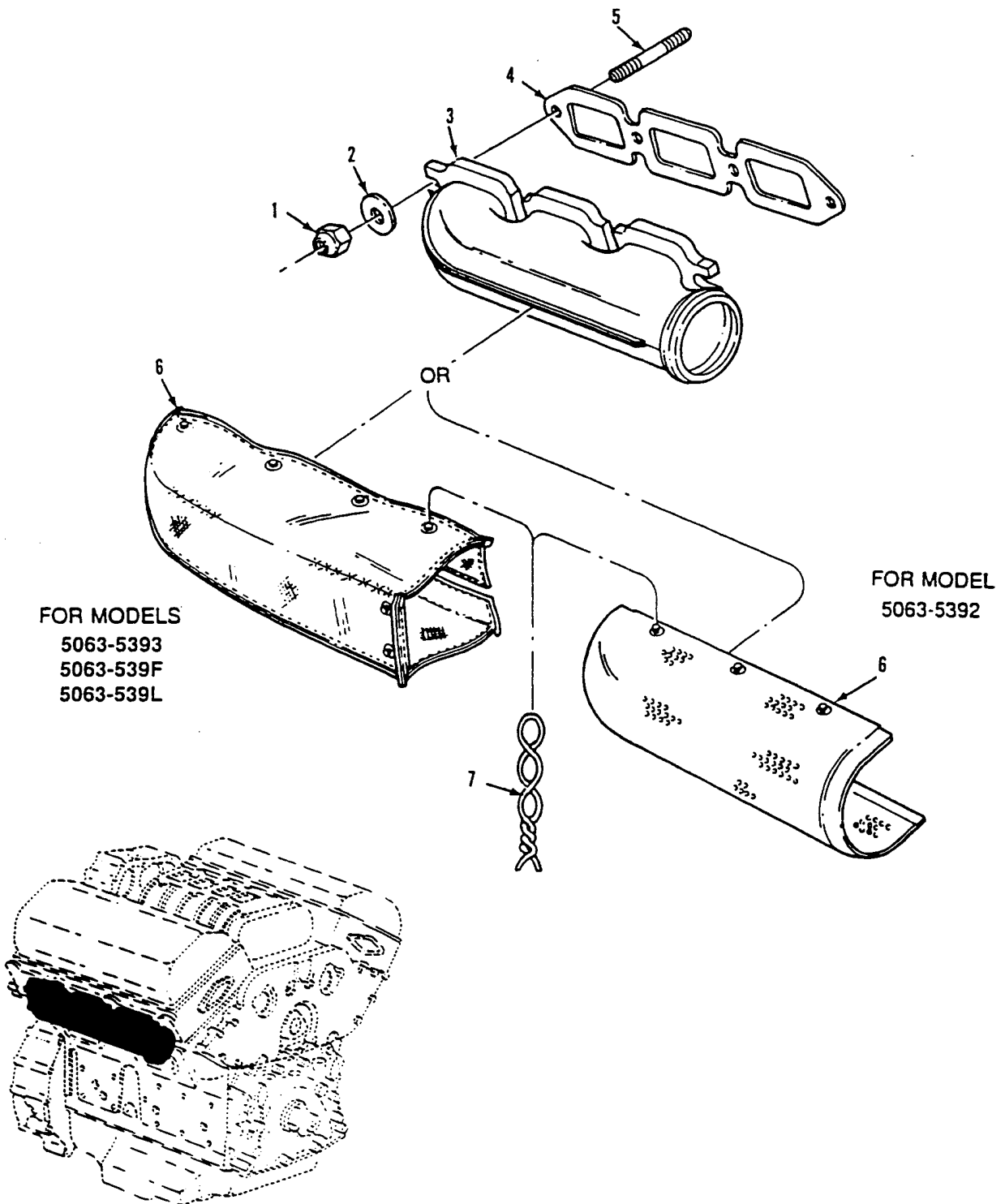

Figure 14. Exhaust Manifold

SECTION II

TM 9-2350-366-24P-1

(1) ITEM NO	(2) SMR	(3) NSN	(4) CAGE	(5) PART NUMBER	(6) DESCRIPTION AND USABLE ON CODE (UOC)	(7) QTY
					GROUP 0108 MANIFOLDS FIG. 14 EXHAUST MANIFOLD	
6	PAOZZ	2990-01-291-1276	22013	298S30237	COVER, EXHAUST MANIF.....	1
7	PAOZZ		72582	5101163	WIRE, NONELECTRICAL.....	1

END OF FIGURE

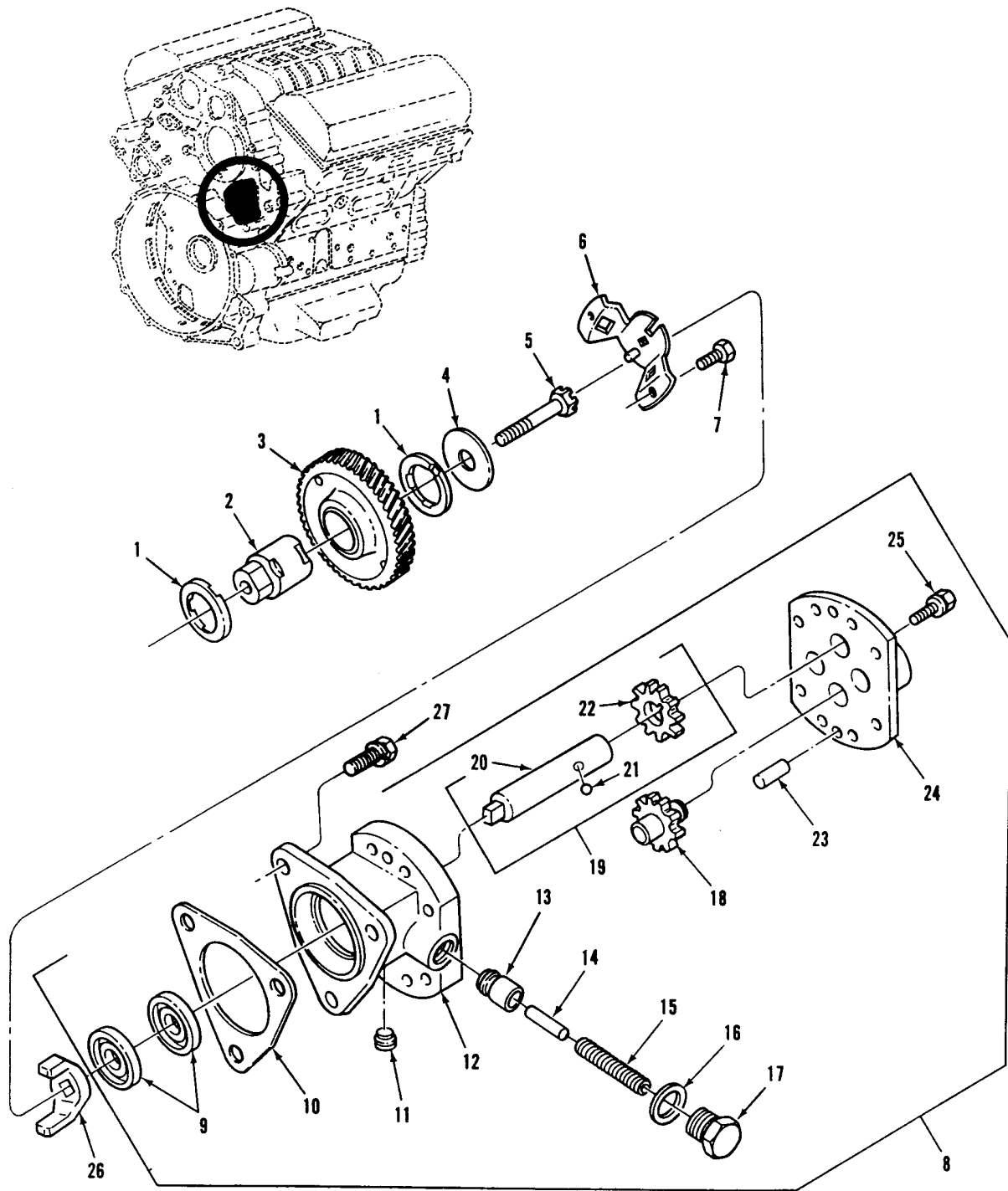

Figure 15. Fuel Pump Assembly and Drive

SECTION II

TM 9-2350-366-24P-1

(1) ITEM NO	(2) SMR	(3) NSN	(4) CAGE	(5) PART NUMBER	(6) DESCRIPTION AND USABLE ON CODE (UOC)	(7) QTY
					GROUP 03 FUEL SYSTEM GROUP 0302 FUEL PUMPS FIG. 15 FUEL PUMP ASSEMBLY AND DRIVE	
10	PAOZZ	5330-00-212-6290	72582	5150193	GASKET.....	1
11	PAOZZ	4730-00-371-5337	72582	8924380	PLUG,PIPE.....	1
26	PAOZZ	2910-00-524-7862	72582	5102257	FORK,COUPLING,FUEL.....	1
27	PAOZZ	5306-01-204-3999	73342	8925603	BOLT,MACHINE 5/16-18UNC-24X3/4 GR2.	3

END OF FIGURE

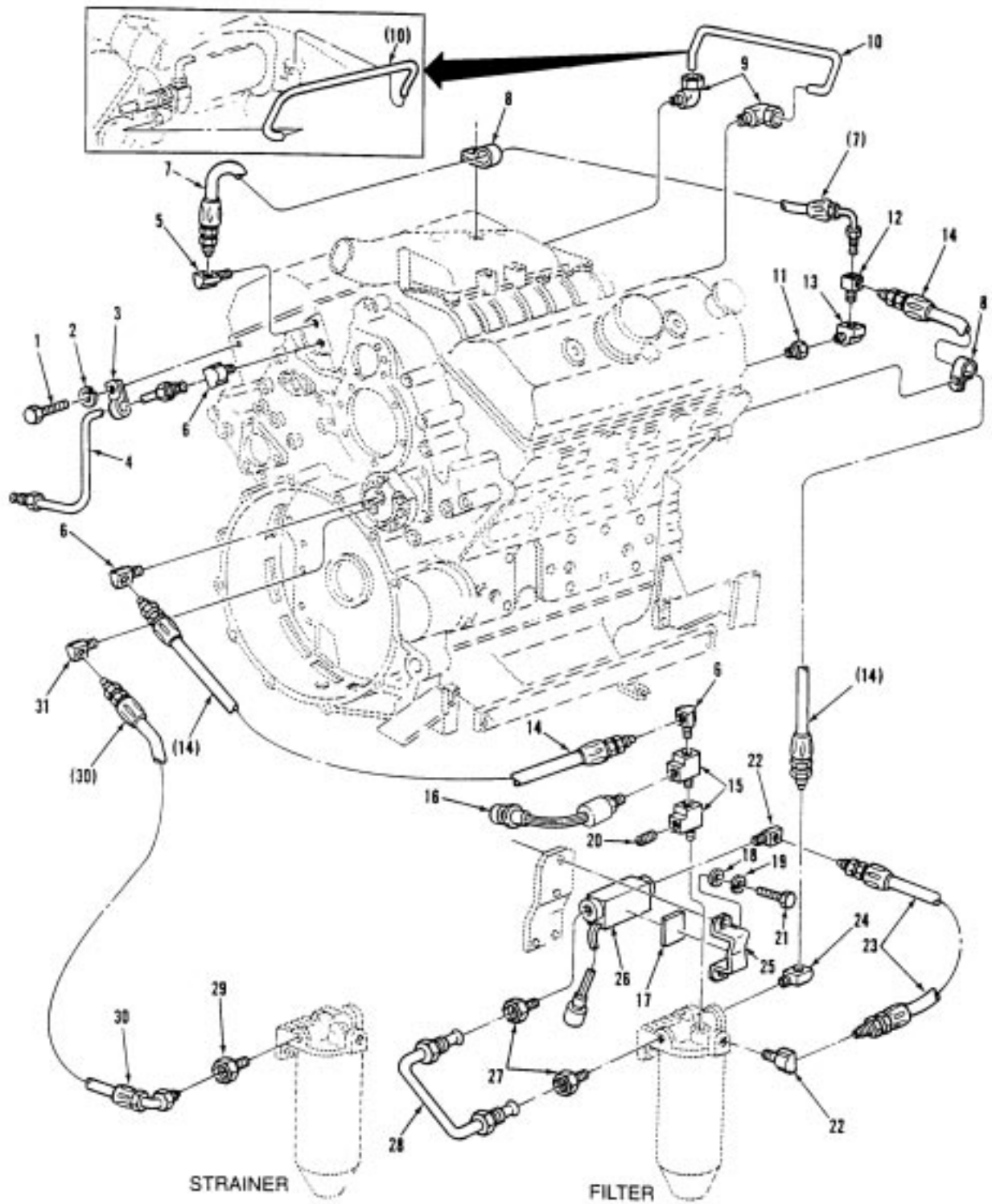

Figure 16. Fuel Lines and Fittings

SECTION II

TM 9-2350-366-24P-1

C01

(1) ITEM NO	(2) SMR	(3) NSN	(4) CAGE	(5) PART NUMBER	(6) DESCRIPTION AND USABLE ON CODE (UOC)	(7) QTY
GROUP 0302 FUEL PUMPS CONTINUED FIG. 16 FUEL LINES AND FITTINGS						
1	PAOZZ	5605-01-336-5925	72582	5104596	BOLT 3/8-16UNC-2AX3/4 GR5.....	1
2	PAOZZ	5310-01-315-3803	96906	MS35338-46	WASHER, LOCK.....	1
3	PAOZZ	5342-01-134-5516	72582	140580	CLIP FUEL SPILL TUB, LBK REAR CYL HEAD.....	1
4	PAOZZ	2835-01-015-5409	72582	5143774	TUBE FUEL SPILL, LBK REAR CYL HEAD..	1
5	PAOZZ	4730-00-288-9421	72582	8924215	ELBOW, TUBE LBK REAR CYL HEAD.....	1
6	PAOZZ	4730-01-204-4417	72582	8924154	ELBOW, PIPE.....	2
7	PAOZZ	4720-00-994-5788	72582	5131375	HOSE ASSEMBLY, NONME FUEL INLET, RBK FRONT TO LBK REAR CYL HEAD.....	1
8	PAOZZ	5340-00-161-5246	72582	2488022	CLAMP, LOOP.....	2
9	PAOZZ	4730-00-228-3302	70026	B0-095AZ-6	ELBOW, PIPE TO TUBE FUEL CROSSOVER, CYL HEADS FR.....	2
11	PAOZZ	4730-01-157-8938	72582	8924172	COUPLING, PIPE FUEL INLET, RBK FRONT CYL HEAD.....	1
12	PAOZZ	4730-00-862-4445	79470	752X6	TEE, PIPE TO TUBE FUEL INLET, RBK FRONT CYL HEAD.....	1
13	PAOZZ	4730-00-595-4417	72582	8924168	ELBOW, PIPE FUEL FILTER AND TB FRONT CYL HEAD.....	2
14	PAOZZ	4720-01-016-0427	72582	5142005	HOSE ASSEMBLY, NONME FUEL PUMP OUTLET TO FILTER INLET & FILTER TO OUTLET TO RBK FRONT CYL HEAD.....	2
15	PAOZZ	4730-01-005-3262	72582	8924178	TEE, PIPE FUEL FILTER INLET.....	2
16	PAOZZ	6685-01-167-4298	19207	12258932-6	TRANSMITTER, PRESSUR FUEL FILTER INLET.....	1
17	PAOZZ	5999-01-254-4984	72582	23501826	MOUNTING PAD, ELECTR.....	1
18	PAOZZ	5310-00-081-4219	96906	MS27183-12	WASHER, FLAT.....	2
19	PAOZZ	5310-01-338-7338	96906	MS35338-45	WASHER, LOCK.....	2
20	PAOZZ	4730-01-398-7635	72582	8923847	PLUG, PIPE.....	1
21	PAOZZ	5306-00-226-4825	80204	B1821BH031C075N	BOLT, MACHINE 5/16-18UNC-2AX3/4 GR8.	2
22	PAOZZ	4730-00-366-3011	79470	49X4X4	ELBOW, PIPE TO TUBE.....	2
23	PAOZZ	4710-01-253-7058	72582	5133162	TUBE ASSEMBLY, METAL FUEL FILTER OUTLET TO PRESSURE SWITCH.....	1
24	PAOZZ	4730-01-457-4514	79470	J5126-4010202B	ELBOW, SAE 45 TO PIP FUEL FILTER OUTLET.....	1
25	PBOZZ	5342-01-253-7396	72582	23501828	BRACKET, ENGINE ACCE.....	1
26	PAOZZ	5930-01-148-8874	19207	12258938	SWITCH, PRESSURE.....	1
27	PAOZZ	4730-00-288-9953	72582	9432264	ADAPTER, STRAIGHT, PI.....	2
28	PAOZZ	4710-01-253-7059	72582	23501830	TUBE ASSEMBLY, METAL.....	1
29	PAOZZ		72582	188752	ADAPTER, STRAIGHT, PI FUEL STRAINER OUTLET.....	1
30	PAOZZ	4720-01-069-7708	72582	5137958	HOSE ASSEMBLY, NONME FUEL STRAINER OUTLET TO FUEL INLET.....	1
31	PAOZZ	4730-01-157-6223	72582	8924217	ELBOW, HOSE.....	1

END OF FIGURE

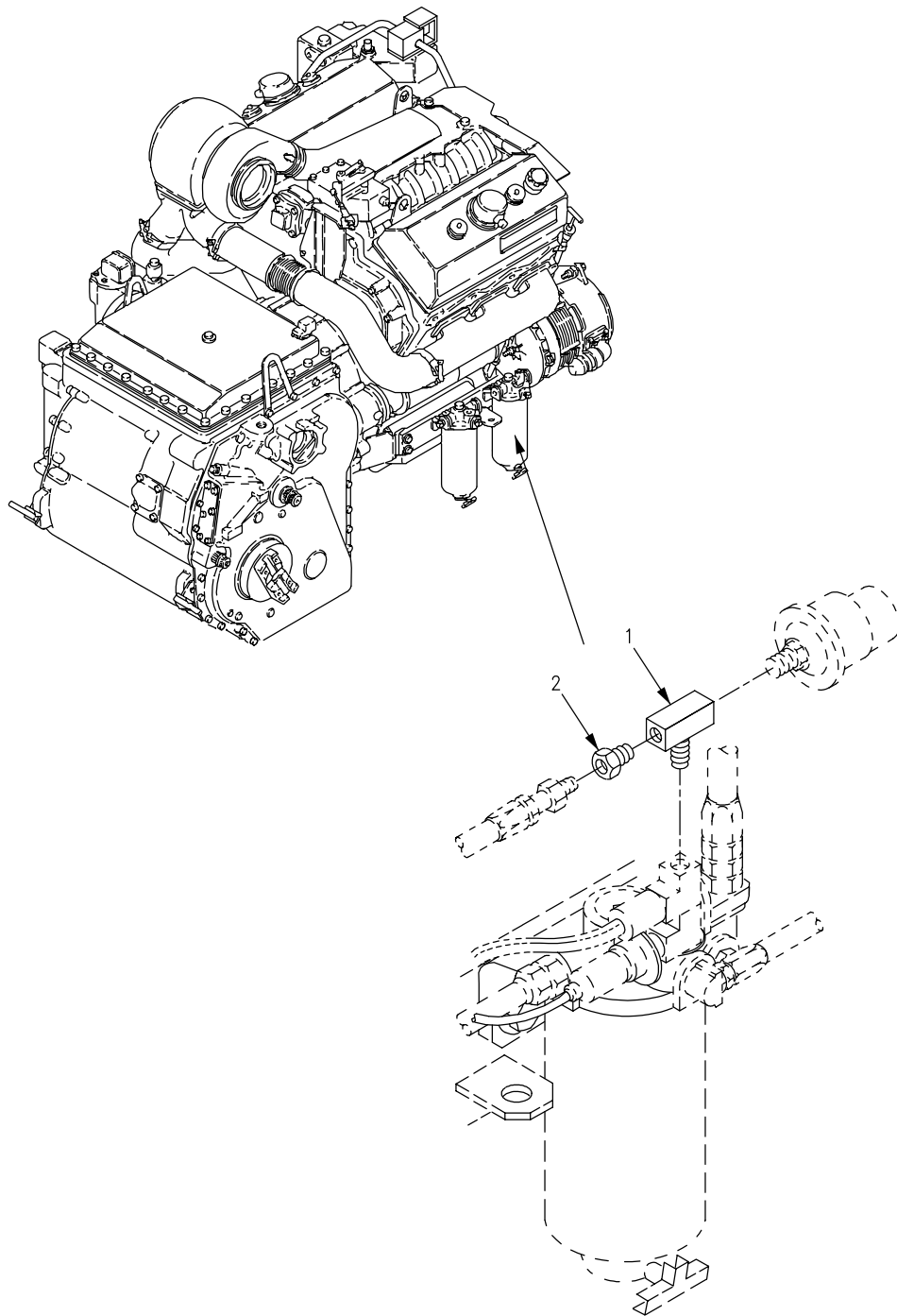

Figure 16A. Variable Speed Fan Drive Fuel Switch Adapter (New Configuration)

SECTION II

TM 9-2350-366-24P-1

C01

(1) ITEM NO	(2) SMR	(3) NSN	(4) CAGE	(5) PART NUMBER	(6) DESCRIPTION AND USABLE ON CODE (UOC)	(7) QTY
					GROUP 0302 FUEL PUMPS CONTINUED FIG. 16A VARIABLE SPEED FAN DRIVE FUEL SWITCH ADAPTER (NEW CONFIGURATION)	
1	PAOZZ		81343	4-4-4 140425	TEE.....	1
2	PAOZZ		81343	4-4 040102	ADAPTER.....	1

END OF FIGURE

SECTION II

TM 9-2350-366-24P-1
C01

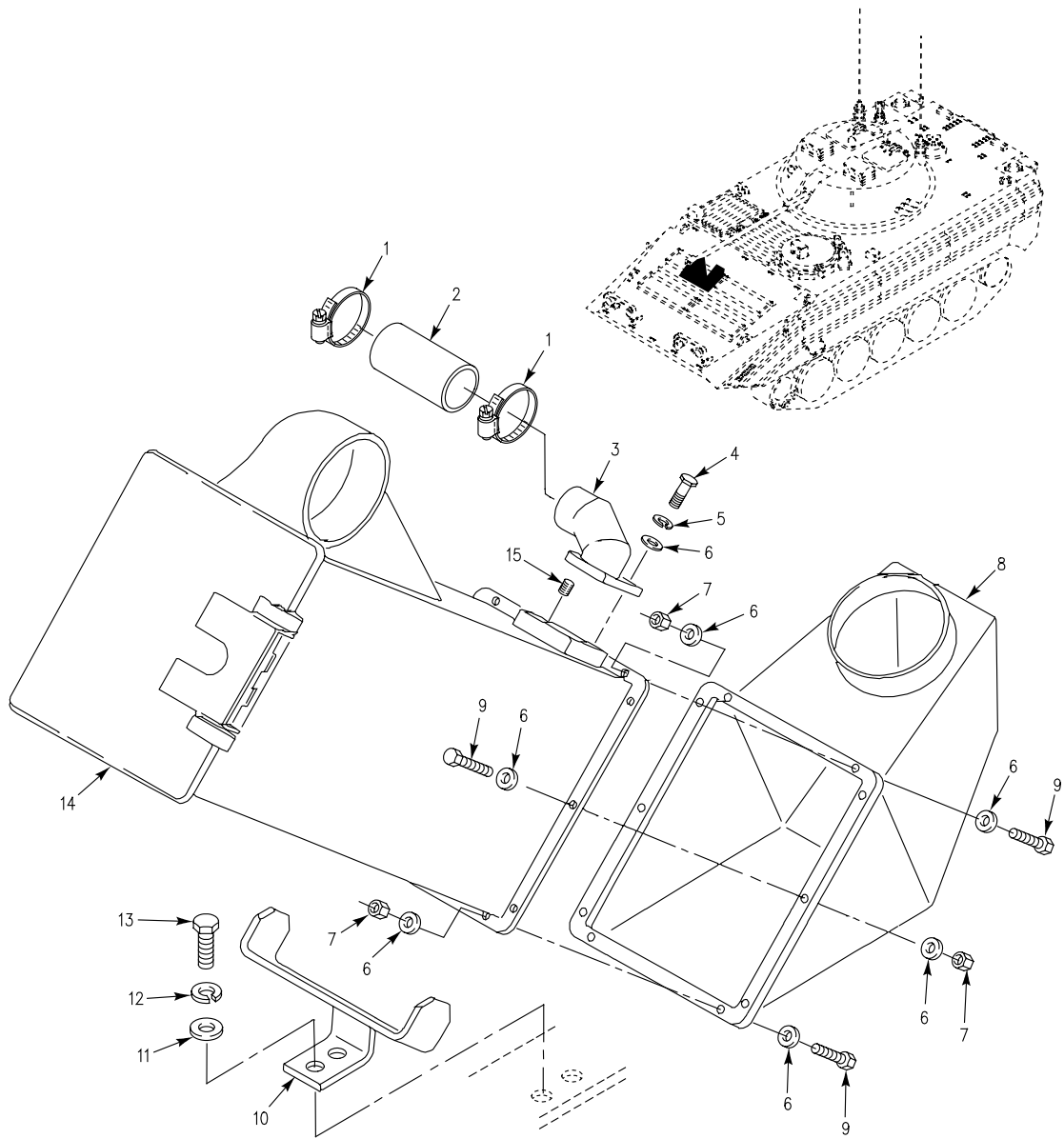

Figure 16B. Air Cleaner Installation

SECTION II

TM 9-2350-366-24P-1

C01

(1) ITEM NO	(2) SMR	(3) NSN	(4) CAGE	(5) PART NUMBER	(6) DESCRIPTION AND USABLE ON CODE (UOC)	(7) QTY
GROUP 0304 AIR CLEANER FIG. 16B AIR CLEANER INSTALLATION						
1	PAOZZ	4730-00-908-6292	7Z588	10048S	CLAMP,HOSE.....	2
2	MOOZZ		19207	12349828-1	HOSE,NONMETALLIC MAKE FROM HOSE, 19207, 11662999.....	1
3	PAOZZ	4730-01-248-8808	19207	12349770	ELBOW,FLANGE TO HOS.....	1
4	PAOZZ	5305-00-071-2505	80204	B1821BH025C088N	SCREW,CAP,HEXAGON H.....	3
5	PAOZZ	5310-00-582-5965	96906	MS35338-44	WASHER,LOCK.....	3
6	PAOZZ	5310-00-809-4058	96906	MS27183-10	WASHER,FLAT.....	23
7	PAOZZ	5310-00-903-8282	80205	MS21083N4	NUT,SELF-LOCKING,HE.....	10
8	PAOZZ	4730-01-241-2455	19207	12349723	ELBOW,VEHICULAR,EX.....	1
9	PAOZZ	5305-00-068-0516	80204	B1821BH025F113N	SCREW,CAP,HEXAGON H.....	10
10	PAOZZ	4330-01-257-3868	19207	12349728	SUPPORT ASSEMBLY,AI.....	1
11	PAOZZ	5310-00-987-1294	19200	10910174-16	WASHER,FLAT.....	2
12	PAOZZ	5310-01-315-3803	96906	MS35338-46	WASHER,LOCK.....	2
13	PAOZZ	5305-00-068-0511	80204	B1821BH038C125N	SCREW,CAP,HEXAGON H.....	2
14	PAOOF	2940-01-216-5617	18265	SFD12-0013	AIR CLEANER,INTAKE SEE FIG. 16D....	1
15	PAOZZ	5305-00-723-9387	96906	MS51963-63	SETSCREW.....	1

END OF FIGURE

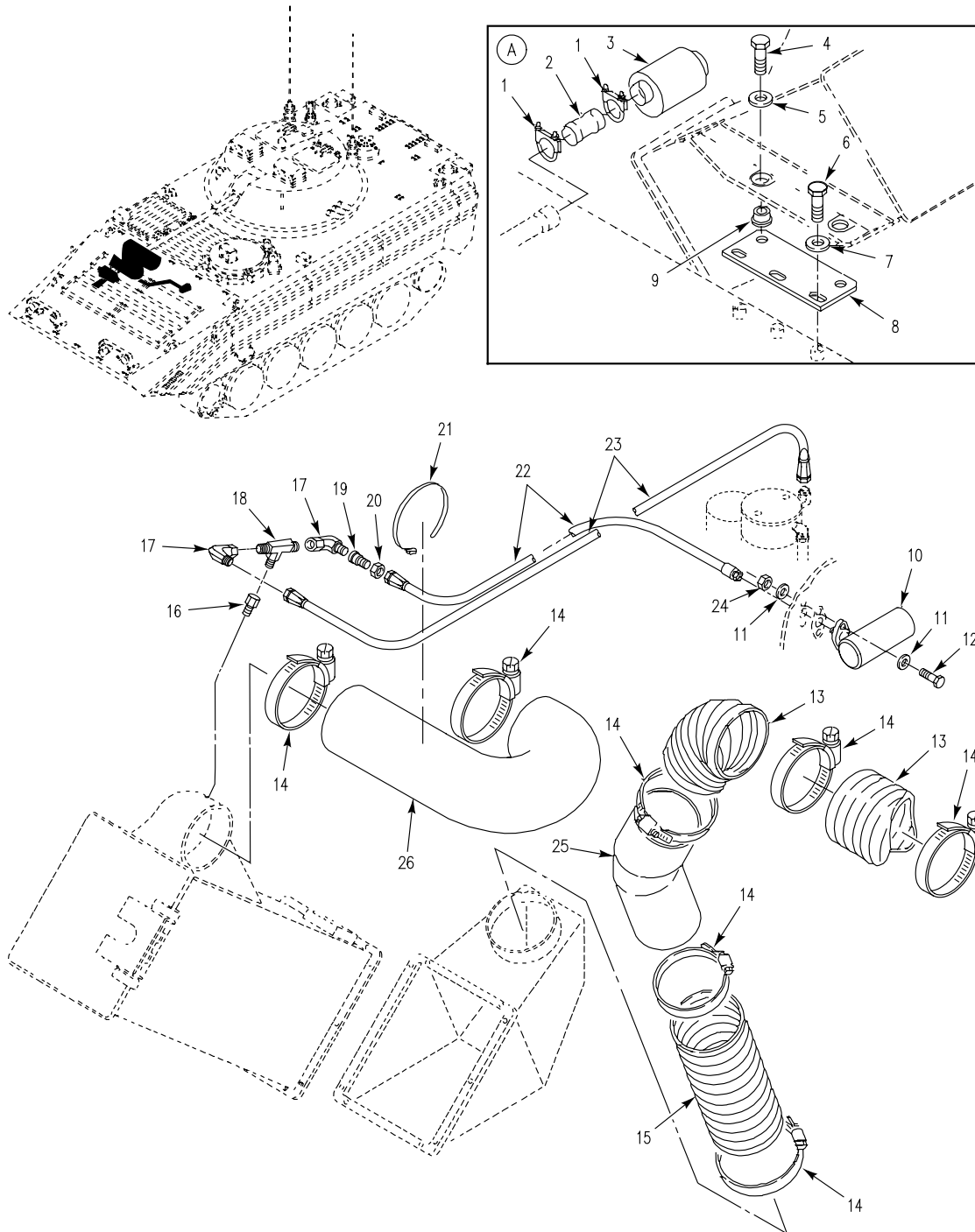

Figure 16C. Air Cleaner Hoses and Fittings

SECTION II

TM 9-2350-366-24P-1

C01

(1) ITEM NO	(2) SMR	(3) NSN	(4) CAGE	(5) PART NUMBER	(6) DESCRIPTION AND USABLE ON CODE (UOC)	(7) QTY
GROUP 0304 AIR CLEANER CONTINUED						
FIG. 16C AIR CLEANER HOSES AND						
FITTINGS						
1	PAOZZ	5340-01-495-6600	19207	8704441	CLAMP, LOOP.....	2
2	PAOZZ	2990-01-248-8868	19207	12349769	CONNECTOR, EXHAUST P.....	1
3	PAOZZ	4820-01-224-6206	19207	12313617	VALVE, CHECK.....	1
4	PAOZZ	5305-00-638-8920	80204	B1821BH038C225N	SCREW, CAP, HEXAGON H.....	2
5	PAOZZ	5310-01-229-8986	19207	12313561	WASHER, FLAT.....	2
6	PAOZZ	5305-00-068-0511	80204	B1821BH038C125N	SCREW, CAP, HEXAGON H.....	3
7	PAOZZ	5310-00-728-9957	19200	10910174-22	WASHER, FLAT.....	3
8	PAOZZ	2940-01-248-8876	19207	12354739	BRACKET, INTAKE AIR.....	1
9	PAOZZ	5342-00-971-5013	19207	10920592	MOUNT, RESILIENT.....	2
10	PAOZZ	2940-00-909-2453	96906	MS53063-4	INDICATOR, AIR CLEAN.....	1
11	PAOZZ	5310-00-809-8546	96906	MS27183-8	WASHER, FLAT.....	4
12	PAOZZ	5305-00-995-3444	96906	MS35207-266	SCREW, MACHINE.....	2
13	PAOZZ	4720-01-249-8092	19207	12313487-2	HOSE, PREFORMED.....	1
14	PAOZZ	4730-00-908-6294	7Z588	100104S	CLAMP, HOSE.....	7
15	MOOZZ		19207	12354735-1	DUCT MAKE FROM HOSE, 19207, 8724783-3.....	1
16	PAOZZ	4730-00-226-8874	19207	12314052-1	REDUCER, PIPE.....	1
17	PAOZZ	4730-00-618-5372	81343	6-6 070221CA	ELBOW, TUBE.....	2
18	PAOZZ	4730-00-995-1589	30780	6SBTXS	TEE, PIPE TO TUBE.....	1
19	PAOZZ	4730-00-706-8711	96906	MS51534A6-4	REDUCER BODY, TUBE.....	1
20	PAOZZ	4730-00-203-3831	88044	AN818-6	NUT, TUBE COUPLING.....	1
21	PAOZZ	5975-00-133-8696	96906	MS3367-6-9	STRAP, TIEDOWN, ELECT.....	1
22	PAOZZ	4720-01-249-1382	96906	MS52103Z040380R	HOSE ASSEMBLY, NONME.....	1
23	PAOZZ	4720-01-250-8586	96906	MS52103Z060590R	HOSE ASSEMBLY, NONME.....	1
24	PAOZZ	5310-00-877-5797	80205	MS21044N3	NUT, SELF-LOCKING, HE.....	2
25	PAOZZ	4730-01-248-5150	19207	12354689	ELBOW, HOSE.....	1
26	PAOZZ	4730-01-242-4496	19207	12349757	ELBOW, HOSE.....	1

END OF FIGURE

SECTION II

TM 9-2350-366-24P-1
C01

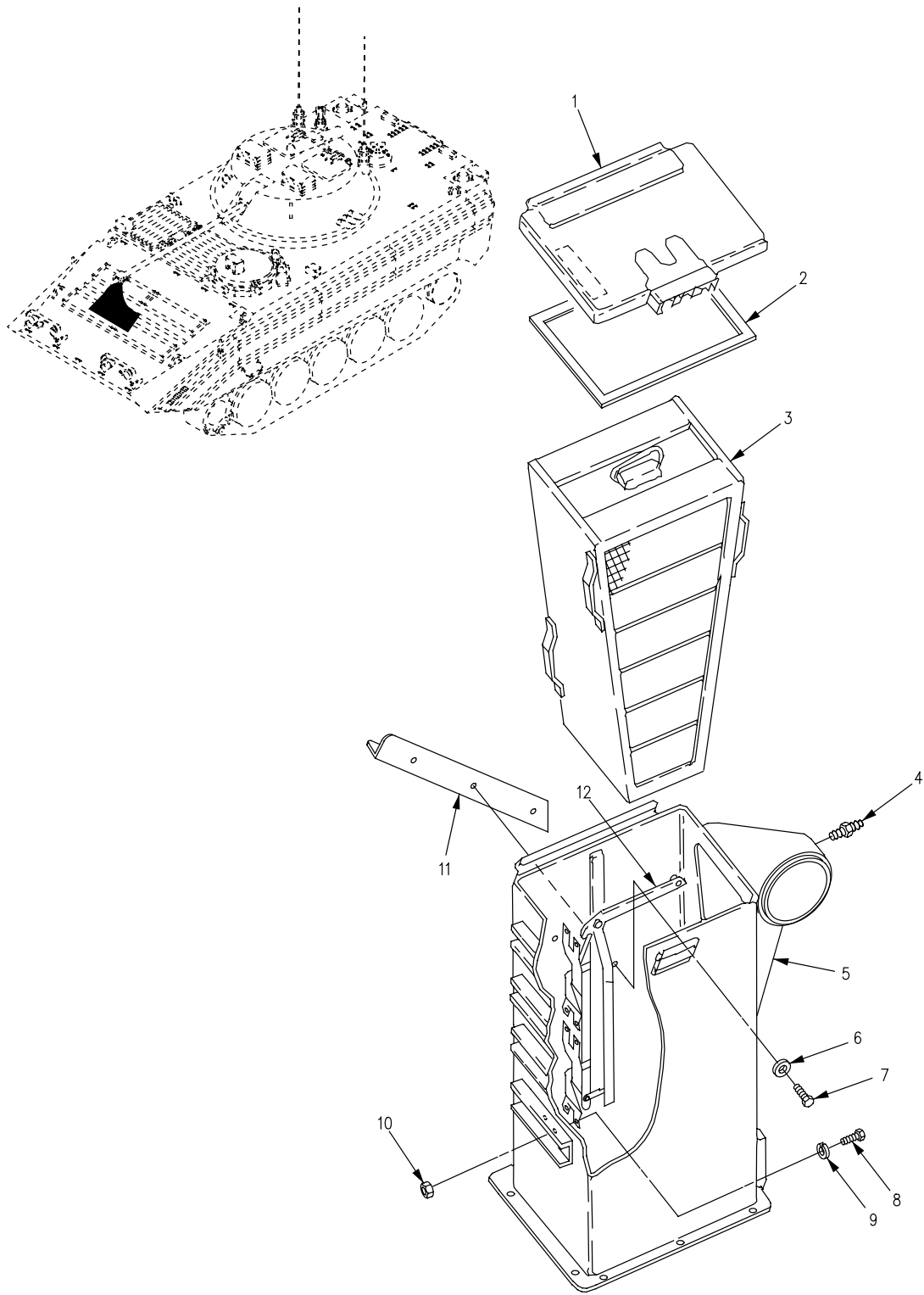

Figure 16D. Air Cleaner Assembly

SECTION II

TM 9-2350-366-24P-1

C01

(1) ITEM NO	(2) SMR	(3) NSN	(4) CAGE	(5) PART NUMBER	(6) DESCRIPTION AND USABLE ON CODE (UOC)	(7) QTY
GROUP 0304 AIR CLEANER CONTINUED FIG. 16D AIR CLEANER ASSEMBLY						
1	PAOZZ	5340-01-266-6440	19207	12354918	DOOR, ACCESS.....	1
2	PAOZZ	5330-01-205-6016	19207	12349504	GASKET.....	1
3	PAOZZ	2940-01-205-6038	19207	12349505	FILTER ELEMENT, INTA.....	1
4	PAOZZ	2910-00-911-5635	19207	8712058	FILTER, FLUID.....	1
5	XAOZZ		19207	12354919	HOUSING.....	1
6	PAOZZ	5310-01-315-3803	96906	MS35338-46	WASHER, LOCK.....	3
7	PAOZZ	5305-00-942-2196	80204	B1821BH038C100D	SCREW, CAP, HEXAGON H.....	3
8	PAOZZ	5305-00-068-0508	80204	B1821BH025C075N	SCREW, CAP, HEXAGON H.....	8
9	PAOZZ	5310-00-582-5965	96906	MS35338-44	WASHER, LOCK.....	8
10	PAOZZ	5310-00-761-6882	96906	MS51967-2	NUT, PLAIN, HEXAGON.....	8
11	PAOZZ	5340-01-263-2542	18265	P52-1243	BRACKET, ANGLE.....	1
12	PAOZZ	5340-01-248-2533	19207	12354916	RETAINER, AIR CLEANER.....	1

END OF FIGURE

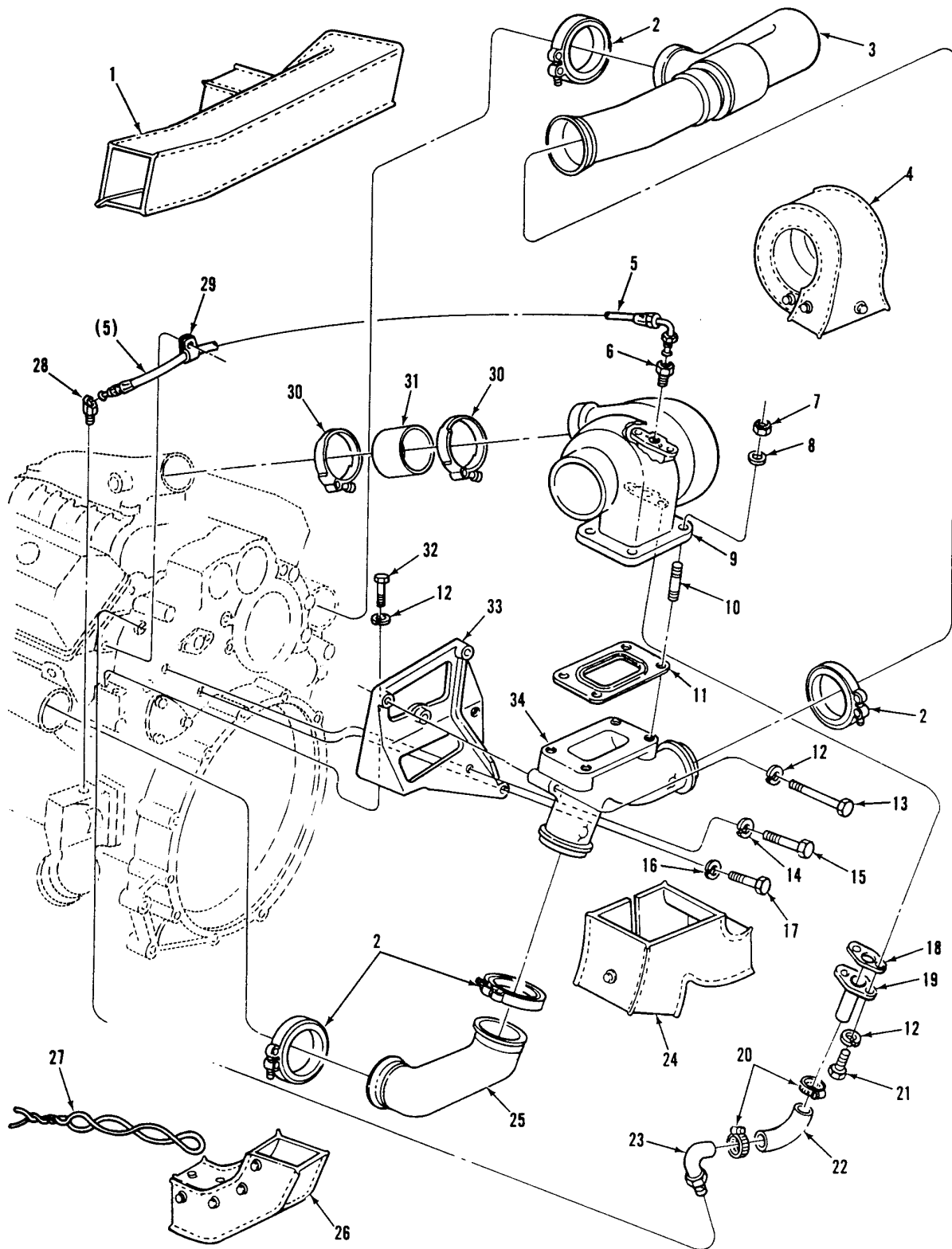

Figure 17. Turbocharger and Related Parts

SECTION II

TM 9-2350-366-24P-1

(1) ITEM NO	(2) SMR	(3) NSN	(4) CAGE	(5) PART NUMBER	(6) DESCRIPTION AND USABLE ON CODE (UOC)	(7) QTY
					GROUP 0305 SUPERCHARGER, BLOWER, TURBOCHARGER OR ALTITUDE COMPENSATOR FIG. 17 TURBOCHARGER AND RELATED PARTS	
1	PAOZZ	2510-01-251-1796	22013	298S30235	INSULATION BLANKET, RIGHT BANK.....	1
2	PAOZZ	5342-00-072-0093	72582	5146165	COUPLING, CLAMP, GROO.....	4
3	PAOZZ	4710-01-251-6285	3B518	8928642	TUBE AND FITTINGS, M RIGHT BANK.....	1
4	PAOZZ	5640-01-291-9010	22013	298S30233	INSULATION BLANKET, TURBOCHARGER...	1
24	PAOZZ	2510-01-251-1794	22013	298S30234	INSULATION BLANKET,.....	1
25	PAOZZ	4710-01-251-1825	3B518	8928643	TUBE AND FITTINGS, M LBK EXHAUST	1
					OUTLET TUBE.....	
26	PAOZZ	2510-01-251-1795	22013	298S30236	INSULATION BLANKET, LEFT BANK.....	1
27	PAOZZ		72582	5101163	WIRE, NONELECTRICAL.....	2

END OF FIGURE

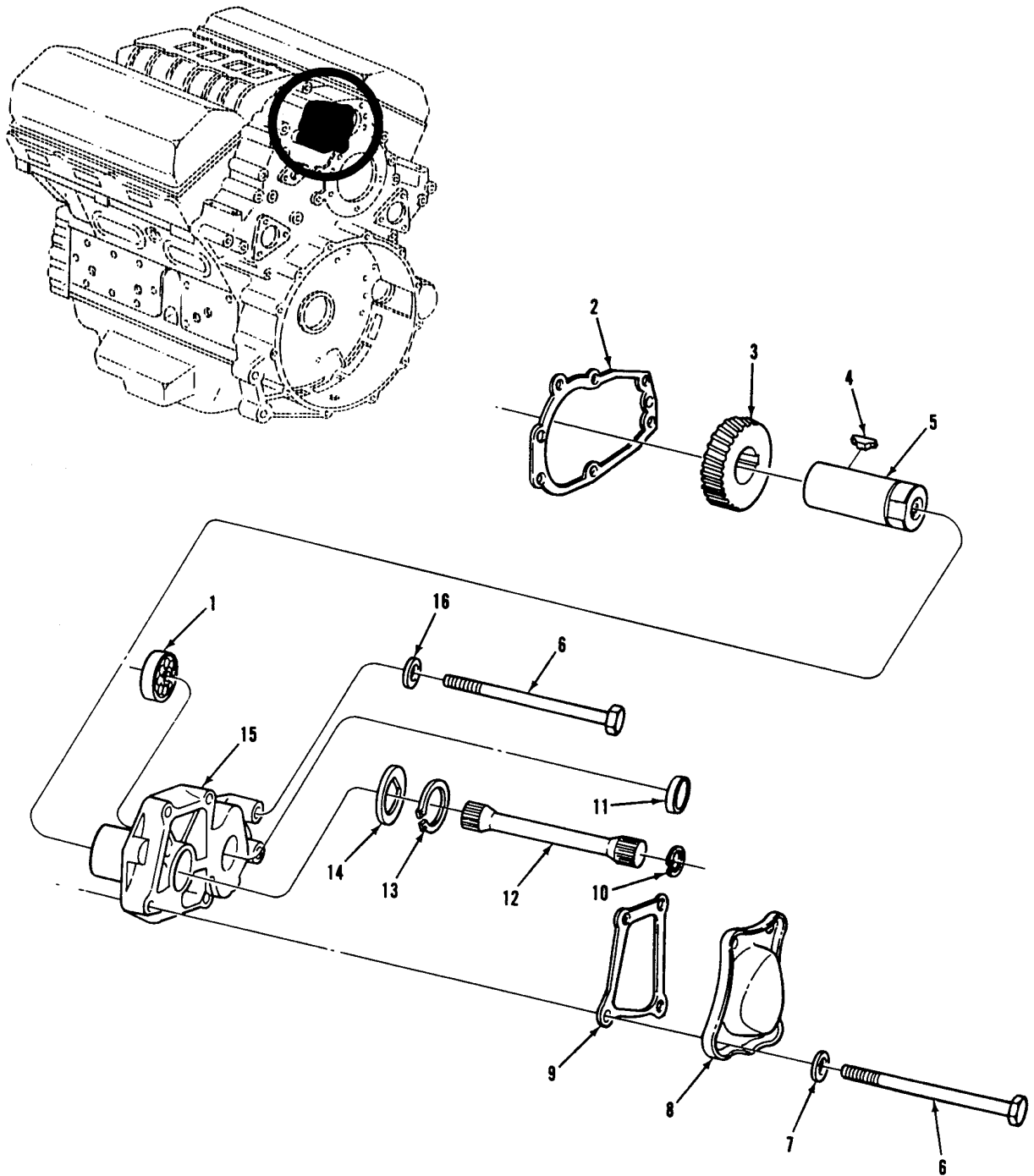

Figure 18. Blower Drive Gear and Related Parts

SECTION II

TM 9-2350-366-24P-1

(1) ITEM NO	(2) SMR	(3) NSN	(4) CAGE	(5) PART NUMBER	(6) DESCRIPTION AND USABLE ON CODE (UOC)	(7) QTY
GROUP 0305 SUPERCHARGER, BLOWER, TURBOCHARGER OR ALTITUDE COMPENSATOR CONTINUED FIG. 18 BLOWER DRIVE GEAR AND RELATED PARTS						
6	PAOZZ	5305-00-964-0503	80204	B1821BH038C500N	SCREW,CAP,HEXAGON H 3/8-16UNC-2AX5 GR5.....	1
7	PAOZZ	5310-01-177-5910	75160	24H1682	WASHER,FLAT.....	1
8	PBOZZ	5340-00-922-2018	72582	5121343	COVER,ACCESS.....	1
9	PAOZZ	5330-00-074-1925	72582	5121344	GASKET BLOWER DRIVE SHAFT COVER....	1
10	PAOZZ	5325-00-804-4997	96906	MS16625-2077	RING,RETAINING BLOWER DRIVE SHAFT..	1
12	PAOZZ	3040-00-903-0908	72582	5135876	SHAFT,BLOWER DRIVE.....	1

END OF FIGURE

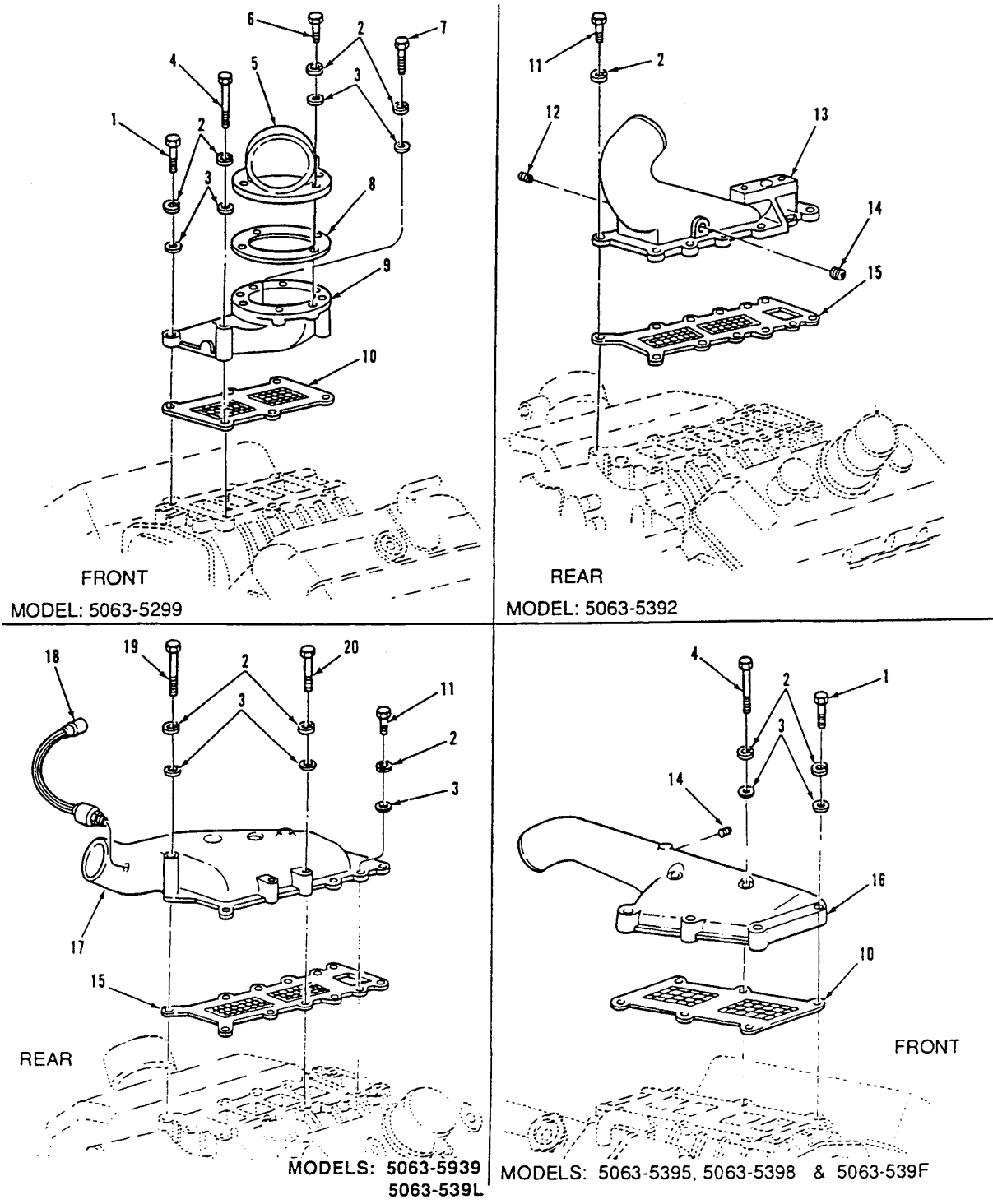

Figure 19. Air Inlet Housing and Related Parts

SECTION II

TM 9-2350-366-24P-1

(1) ITEM NO	(2) SMR	(3) NSN	(4) CAGE	(5) PART NUMBER	(6) DESCRIPTION AND USABLE ON CODE (UOC)	(7) QTY
					GROUP 0305 SUPERCHARGER, BLOWER, TURBOCHARGER OR ALTITUDE COMPENSATOR CONTINUED FIG. 19 AIR INLET HOUSING AND RELATED PARTS	
18	PAOZZ	6620-01-373-5894	19207	12258932-5	TRANSMITTER,PRESSUR TRANSDUCER.....	1

END OF FIGURE

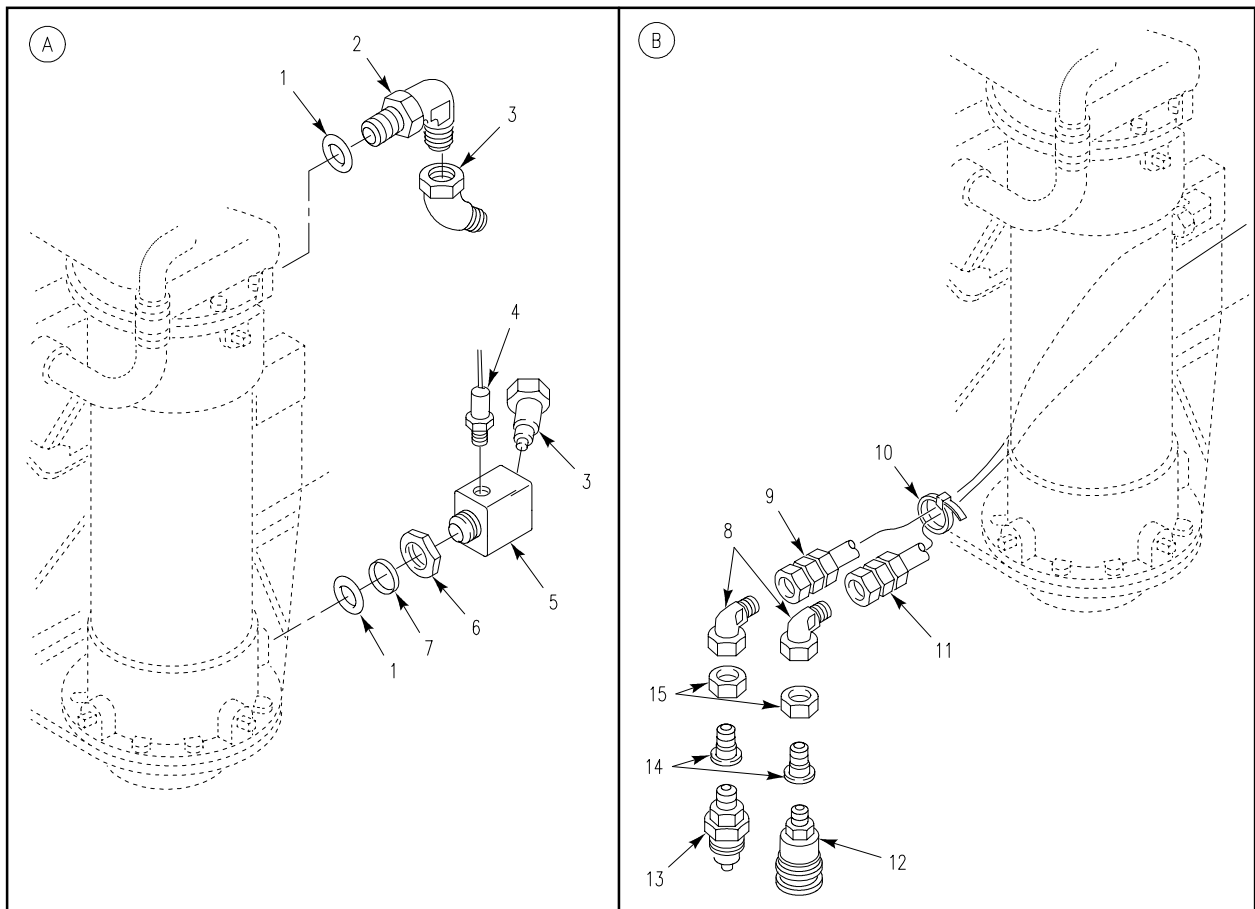
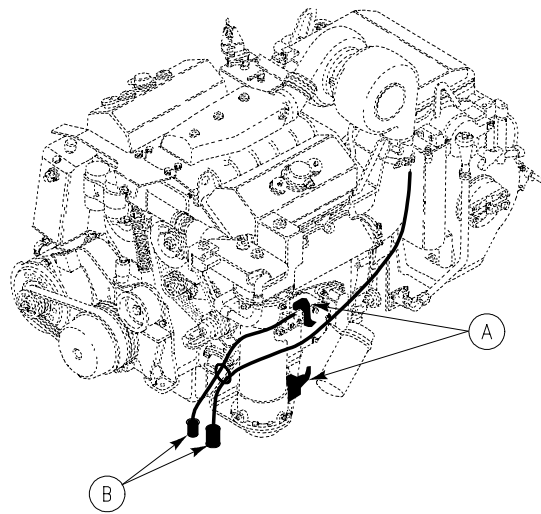

Figure 20. Engine Fuel Supply and Fuel Return Hoses

SECTION II

TM 9-2350-366-24P-1

(1) ITEM NO	(2) SMR	(3) NSN	(4) CAGE	(5) PART NUMBER	(6) DESCRIPTION AND USABLE ON CODE (UOC)	(7) QTY
GROUP 0306 TANKS, LINES, FITTINGS, HEADERS FIG. 20 ENGINE FUEL SUPPLY AND FUEL RETURN HOSES						
1	PAOZZ	5331-00-816-3546	81343	MS28778-20	O-RING.....	2
2	PAOZZ	4730-00-019-1489	96906	MS51527A20	ELBOW,TUBE TO BOSS.....	1
3	PAOZZ	4730-01-233-8992	96906	MS51522A20	ELBOW,TUBE.....	2
4	PAOZZ	5930-00-679-9286	81349	M12285/1-9A	SWITCH,THERMOSTATIC.....	1
5	PAFZZ	4730-01-256-7149	19207	12349975	ELBOW,TUBE TO BOSS.....	1
6	PAFZZ	5310-00-282-4609	88044	AN6289-20	LOCKNUT,TUBE FITTIN.....	1
7	PAFZZ	5330-00-402-8774	96906	MS28773-20	RETAINER,PACKING.....	1
8	PAOZZ	4730-00-812-2434	96906	MS51521A8	ELBOW,TUBE.....	2
9	PAOZZ	4720-01-127-7742	58536	AA52547/108C026	HOSE ASSEMBLY,NONME.....	1
10	PAOZZ	5975-00-451-5001	96906	MS3367-3-9	STRAP,TIEDOWN,ELECT.....	1
11	PAOZZ	4720-01-251-5266	96906	MS52103Z080720R	HOSE ASSEMBLY,NONME.....	1
12	PAOZZ	4730-01-149-4010	19207	12297003-1	COUPLING HALF,QUICK.....	1
13	PAOZZ	4730-01-107-3372	19207	12297003	COUPLING HALF,QUICK.....	1
14	PAOZZ	4730-00-675-9216	96906	MS51534A12-8	REDUCER,TUBE.....	2
15	PAOZZ	4730-00-812-0924	96906	MS51531B12	NUT,TUBE COUPLING.....	2

END OF FIGURE

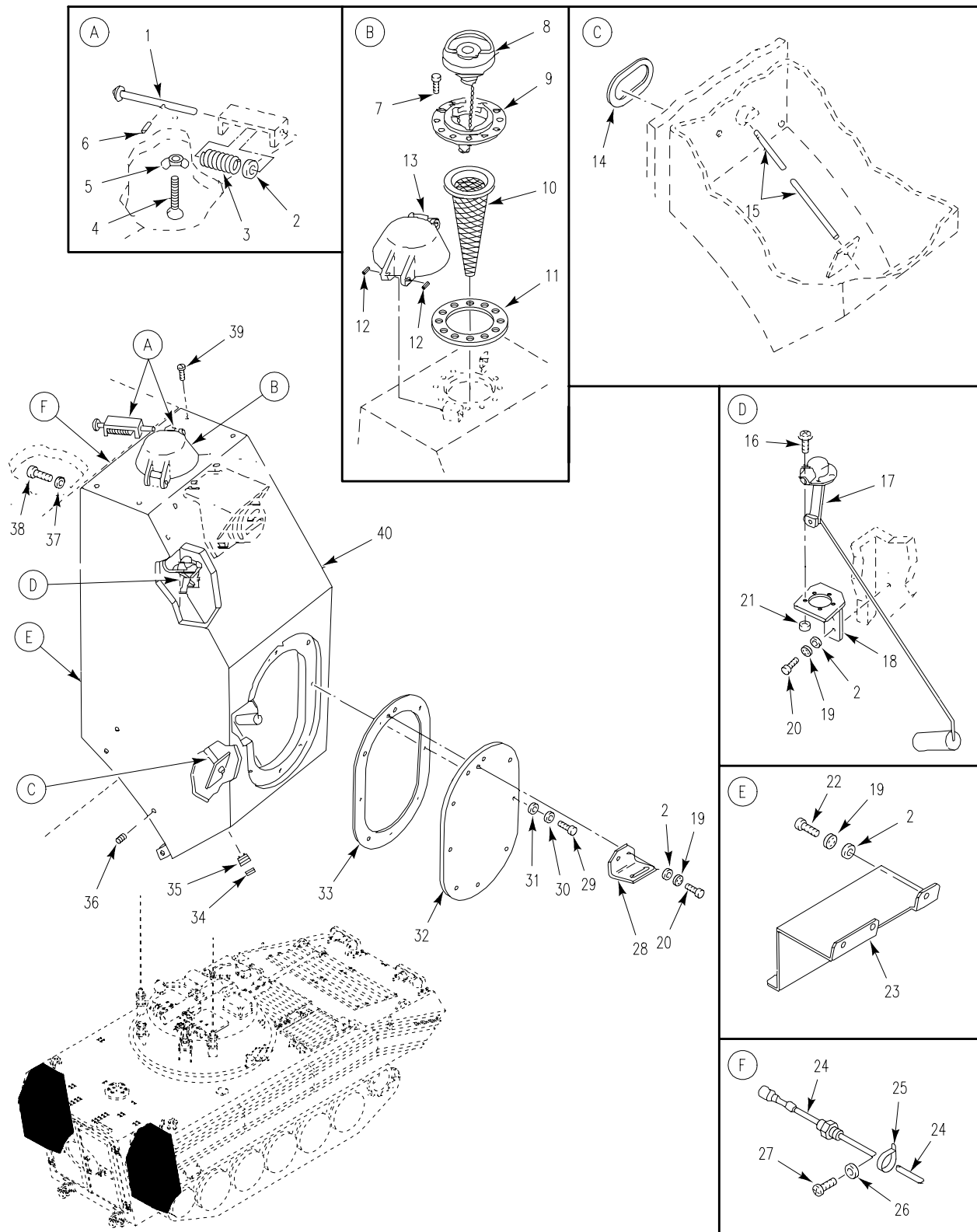

Figure 21. External Fuel Tank Components

SECTION II

TM 9-2350-366-24P-1

(1) ITEM NO	(2) SMR	(3) NSN	(4) CAGE	(5) PART NUMBER	(6) DESCRIPTION AND USABLE ON CODE (UOC)	(7) QTY
GROUP 0306 TANKS, LINES, FITTINGS, HEADERS CONTINUED FIG. 21 EXTERNAL FUEL TANK COMPONENTS						
1	PAOZZ	5315-00-871-7197	19207	10875414	PIN, STRAIGHT, HEADED.....	2
2	PAOZZ	5310-00-080-6004	96906	MS27183-14	WASHER, FLAT.....	15
3	PAOZZ	5360-00-054-8367	19207	8340656	SPRING, HELICAL, COMP.....	2
4	PAOZZ	5305-00-852-9681	19207	10861292	THUMBSCREW.....	2
5	PAOZZ	5310-01-088-2490	96906	MS35425-74	NUT, PLAIN, WING.....	2
6	PAOZZ	5315-00-837-4545	80205	MS16562-29	PIN, SPRING.....	2
7	PAHZZ	5305-00-068-0508	80204	B1821BH025C075N	SCREW, CAP, HEXAGON H.....	24
8	PAOZZ	5342-01-083-5674	19207	12316370	CAP, FILLER OPENING.....	2
9	PAOZZ	2590-00-767-3143	19207	10861293	FILLER NECK, VEHICUL.....	2
10	PAOZZ	4730-00-701-3921	19207	10933071	STRAINER ELEMENT, SE.....	2
11	PAOZZ	5330-01-389-9451	19207	8756391	GASKET.....	2
12	PAOZZ	5315-00-836-9644	80205	MS16562-83	PIN, SPRING.....	2
13	PAOOO	2590-00-999-2011	19207	10875416	CAP, FILLER OPENING SEE FIG. 24.....	2
14	PAOZZ	5330-01-070-9563	19207	12268788	GASKET.....	2
15	PAOZZ	4710-01-079-3175	19207	12268823	PIPE, METALLIC.....	2
16	PAOZZ	5305-00-993-1848	96906	MS35207-265	SCREW, MACHINE.....	10
17	PAOZZ	6680-01-083-6151	19207	12268810	GAGE, LIQUID QUANTIT.....	2
18	PAOZZ	5340-01-070-9500	19207	12268808	BRACKET, MOUNTING.....	2
19	PAOZZ	5310-00-595-7237	96906	MS35333-42	WASHER, LOCK.....	13
20	PAOZZ	5305-01-140-9118	80204	B1821BH038C088N	SCREW, CAP, HEXAGON H.....	8
21	PAOZZ	5310-00-877-5797	80205	MS21044N3	NUT, SELF-LOCKING, HE.....	10
22	PAOZZ	5305-00-543-4372	80204	B1821BH038C075N	SCREW, CAP, HEXAGON H.....	5
23	PAOZZ	2590-01-249-2065	19207	12349987	GUARD, FUEL LINE.....	1
24	PAOZZ	2590-01-140-4553	19207	12268804-1	LEAD, ELECTRICAL LEFT SIDE.....	1
24	PBOZZ	2590-01-140-4554	19207	12268804-2	LEAD, ELECTRICAL RIGHT SIDE.....	1
25	PAOZZ	5340-00-845-2072	96906	MS21919WDF2	CLAMP, LOOP.....	2
26	PAOZZ	5310-00-576-5752	96906	MS35333-39	WASHER, LOCK.....	2
27	PAOZZ	5305-00-984-6210	96906	MS35206-263	SCREW, MACHINE.....	2
28	PAOZZ	5340-01-124-9311	19207	12269502	BRACKET, ANGLE.....	2
29	PAOZZ	5305-01-415-5526	80204	B1821BH050F125N	SCREW, CAP, HEXAGON H.....	16
30	PAOZZ	5310-00-194-1483	96906	MS35333-44	WASHER, LOCK.....	16
31	PAOZZ	5310-00-809-5998	96906	MS27183-18	WASHER, FLAT.....	16
32	PAOZZ	5340-01-070-9597	19207	12268803	COVER, ACCESS.....	2
33	PAOZZ	5330-01-070-9562	19207	12268792	GASKET.....	2
34	PAOZZ	4730-00-359-3872	0E9N0	8485984	PLUG, PIPE.....	2
35	PAOZZ	4730-00-999-2124	19207	10918179	BUSHING, PIPE.....	2
36	PBOZZ	5305-01-090-7151	80205	MS51021-96	SETSCREW.....	6
37	PAOZZ	5310-00-999-9438	19200	10910174-23	WASHER, FLAT.....	10
38	PAOZZ	5305-00-947-4355	80204	B1821BH075C325N	SCREW, CAP, HEXAGON H.....	10
39	PAOZZ	5305-00-682-5972	80205	MS51021-70	SETSCREW.....	8
40	PAOFZ	2910-01-257-3901	19207	12354841	TANK, FUEL, ENGINE.....	2

END OF FIGURE

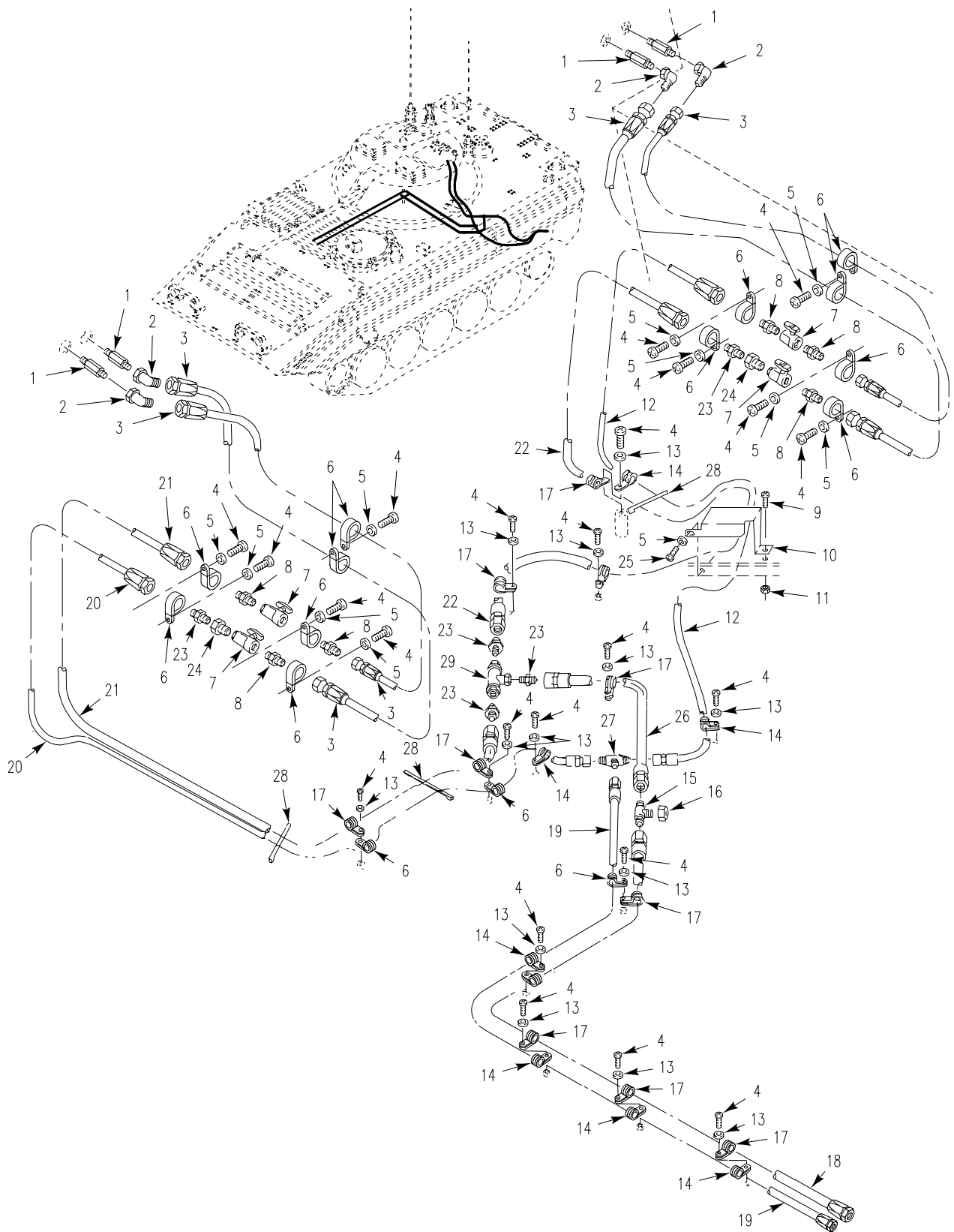

Figure 22. Fuel Lines and Fittings

SECTION II

TM 9-2350-366-24P-1

C01

(1) ITEM NO	(2) SMR	(3) NSN	(4) CAGE	(5) PART NUMBER	(6) DESCRIPTION AND USABLE ON CODE (UOC)	(7) QTY
GROUP 0306 TANKS, LINES, FITTINGS, HEADERS CONTINUED FIG. 22 FUEL LINES AND FITTINGS						
1	PAOZZ	4730-01-263-7151	19207	12354854-1	ADAPTER, STRAIGHT, PI.....	4
2	PAOZZ	4730-00-812-2434	96906	MS51521A8	ELBOW, TUBE.....	4
3	PAOZZ	4720-01-254-9872	96906	MS52103Z080346R	HOSE ASSEMBLY, NONME.....	4
4	PAOZZ	5305-00-984-6210	96906	MS35206-263	SCREW, MACHINE.....	22
5	PAOZZ	5310-00-014-5850	96906	MS27183-42	WASHER, FLAT.....	9
6	PAOZZ	5340-00-200-7451	96906	MS21919WDG17	CLAMP, LOOP.....	15
7	PAOZZ	4820-01-252-7379	19207	12298210-2	VALVE, BALL.....	4
8	PAOZZ	4730-00-813-9611	96906	MS51500A8	ADAPTER, STRAIGHT, PI.....	6
9	PAOZZ	5305-00-958-5471	80205	MS35190-273	SCREW, MACHINE.....	1
10	PAOZZ	5340-00-781-8154	19207	10932987	COVER, ACCESS.....	1
11	PAOZZ	5310-00-758-2371	19207	7341626	NUT, SELF-LOCKING, SP.....	1
12	PAOZZ	4720-01-254-9872	96906	MS52103Z080510R	HOSE ASSEMBLY, NONME.....	1
13	PAOZZ	5310-00-576-5752	96906	MS35333-39	WASHER, LOCK.....	13
14	PAOZZ	5340-00-286-9427	96906	MS21919WDG12	CLAMP, LOOP.....	9
15	PAOZZ	4730-00-467-2597	96906	MS51510A12	TEE, TUBE.....	1
16	PAOZZ	4730-00-647-3311	96906	MS51532B12	CAP, TUBE.....	1
17	PAOZZ	5340-00-664-8164	96906	MS21919WDG15	CLAMP, LOOP.....	13
18	PAOZZ	4720-01-248-8816	96906	MS52103Z081280R	HOSE ASSEMBLY, NONME.....	1
19	PAOZZ	4720-01-254-0184	96906	MS52103Z121270R	HOSE ASSEMBLY, NONME.....	1
20	PAOZZ	4720-01-497-2842	96906	MS52103Z080630R	HOSE ASSEMBLY, NONME.....	1
21	PAOZZ	4720-01-497-2876	96906	MS52103Z120670R	HOSE ASSEMBLY, NONME.....	1
22	PAOZZ	4720-01-254-7371	96906	MS52103Z120410R	HOSE ASSEMBLY, NONME.....	1
23	PAOZZ	4730-00-865-9251	96906	MS51500A12-8	ADAPTER, STRAIGHT, PI.....	5
24	PAOZZ	4730-01-250-1790	19207	12349979	REDUCER, PIPE.....	2
25	PAOZZ	5305-00-984-6212	96906	MS35206-265	SCREW, MACHINE.....	1
26	PAOZZ	4720-01-249-2024	96906	MS52103Z120140R	HOSE ASSEMBLY, NONME.....	1
27	PAOZZ	4730-00-797-6566	96906	MS51510A8	TEE, TUBE.....	1
28	PAOZZ	5340-00-589-5376	19207	8341860	STRAP, LINE SUPPORTI.....	3
29	PAOZZ	4820-00-765-9590	96736	55-6700-1	VALVE, CHECK.....	1

END OF FIGURE

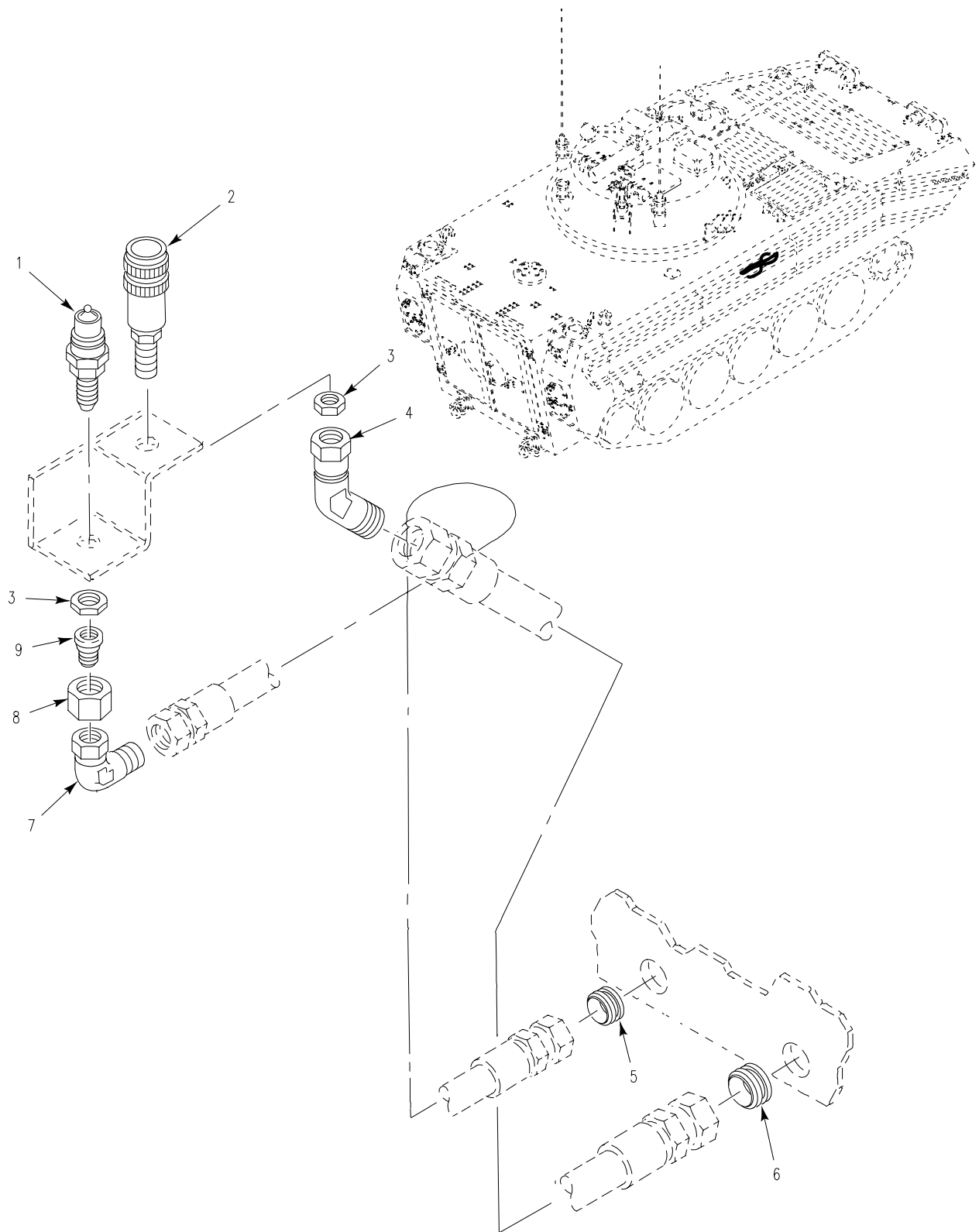

Figure 23. Fuel Line Fittings

SECTION II

TM 9-2350-366-24P-1

(1) ITEM NO	(2) SMR	(3) NSN	(4) CAGE	(5) PART NUMBER	(6) DESCRIPTION AND USABLE ON CODE (UOC)	(7) QTY
					GROUP 0306 TANKS, LINES, FITTINGS, HEADERS CONTINUED FIG. 23 FUEL LINE FITTINGS	
1	PAOZZ	4730-01-140-8250	19207	12297003-3	COUPLING HALF,QUICK.....	1
2	PAOZZ	4730-01-140-8251	19207	12297003-4	COUPLING HALF,QUICK.....	1
3	PAOZZ	4730-01-093-8464	96906	MS51860-58	LOCKNUT,TUBE FITTIN.....	2
4	PAOZZ	4730-00-434-6394	96906	MS51522A12	ELBOW,TUBE.....	1
5	PAOZZ	5325-00-202-1604	96906	MS35489-111	GROMMET,NONMETALLIC.....	1
6	PAOZZ	5325-00-174-9325	96906	MS35489-107	GROMMET,NONMETALLIC.....	1
7	PAOZZ	4730-00-812-2434	96906	MS51521A8	ELBOW,TUBE.....	1
8	PAOZZ	4730-00-812-0924	96906	MS51531B12	NUT,TUBE COUPLING.....	1
9	PAOZZ	4730-00-675-9216	96906	MS51534A12-8	REDUCER,TUBE.....	1

END OF FIGURE

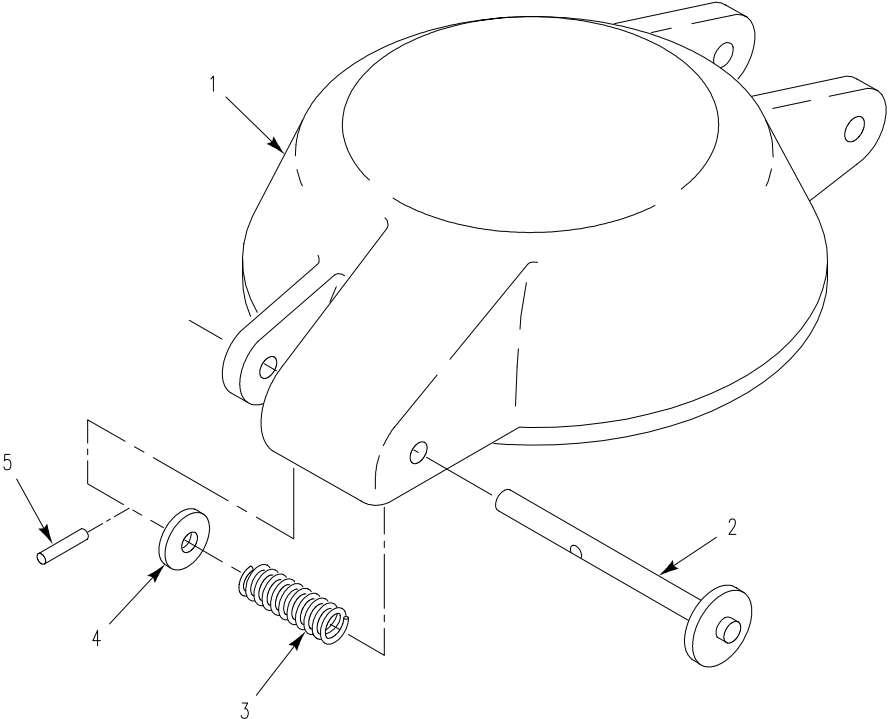

Figure 24. Cover, Fuel Access

SECTION II

TM 9-2350-366-24P-1

(1) ITEM NO	(2) SMR	(3) NSN	(4) CAGE	(5) PART NUMBER	(6) DESCRIPTION AND USABLE ON CODE (UOC)	(7) QTY
					GROUP 0306 TANKS, LINES, FITTINGS, HEADERS CONTINUED FIG. 24 COVER, FUEL ACCESS	
1	PAOZZ	5340-00-060-7263	19207	8756850	COVER, ACCESS.....	1
2	PAOZZ	5315-00-871-7197	19207	10875414	PIN, STRAIGHT, HEADED.....	1
3	PAOZZ	5360-00-054-8367	19207	8340656	SPRING, HELICAL, COMP.....	1
4	PAOZZ	5310-00-080-6004	96906	MS27183-14	WASHER, FLAT.....	1
5	PAOZZ	5315-00-837-4545	80205	MS16562-29	PIN, SPRING.....	1

END OF FIGURE

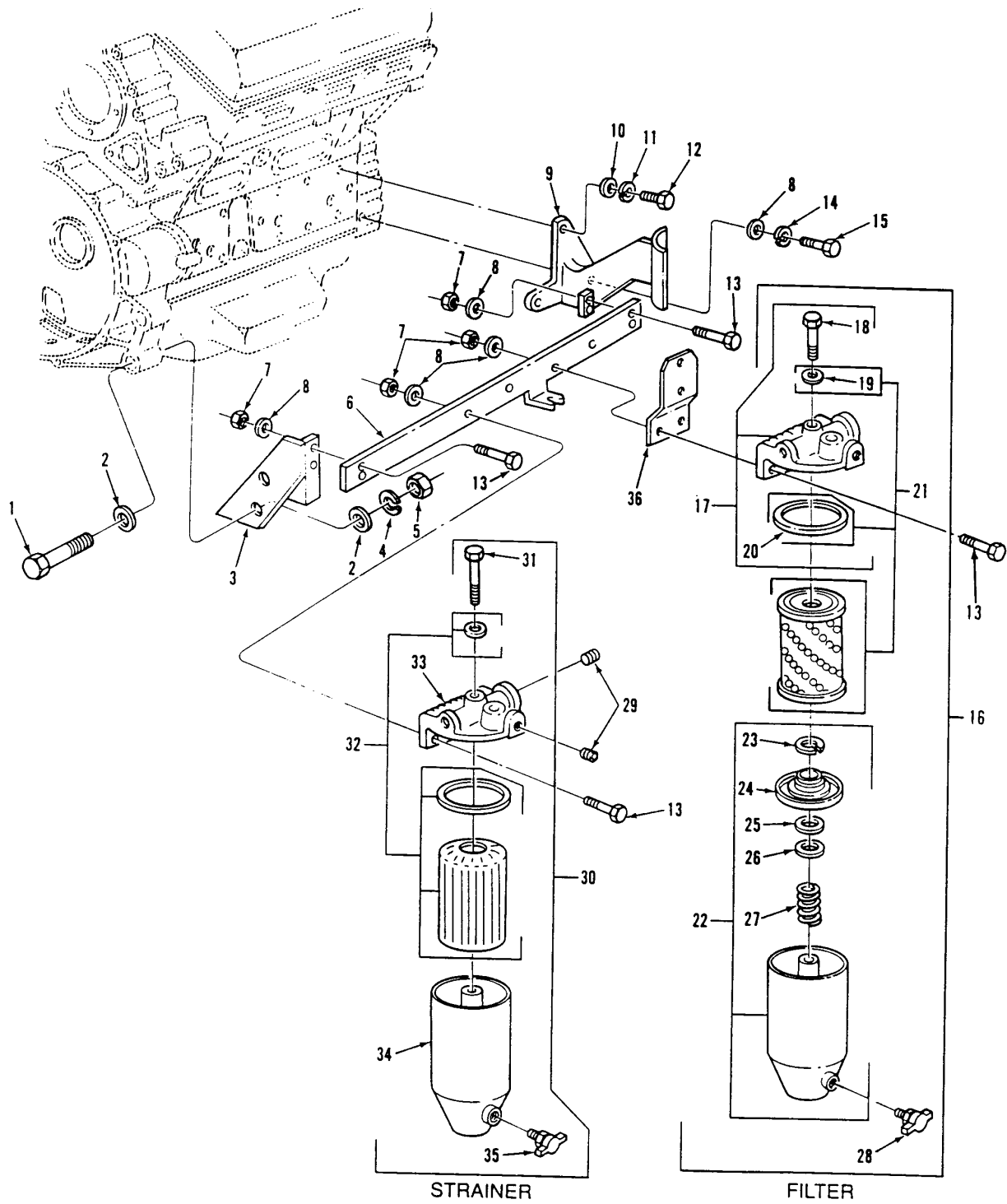

Figure 25. Fuel Filter and Strainer Assemblies and Related Parts

SECTION II

TM 9-2350-366-24P-1

C01

(1) ITEM NO	(2) SMR	(3) NSN	(4) CAGE	(5) PART NUMBER	(6) DESCRIPTION AND USABLE ON CODE (UOC)	(7) QTY
GROUP 0309 FUEL STRAINERS FIG. 25 FUEL FILTER AND STRAINER ASSEMBLIES AND RELATED PARTS						
1	PAOZZ	5305-00-947-4355	80204	B1821BH075C325N	SCREW,CAP,HEXAGON H.....	2
2	PAOZZ	5310-00-809-8533	96906	MS27183-23	WASHER,FLAT.....	4
4	PAOZZ	5310-00-584-7888	96906	MS35338-51	WASHER,LOCK.....	2
5	PAOZZ	5310-00-763-8921	96906	MS51967-23	NUT,PLAIN,HEXAGON.....	2
7	PAOZZ	5310-00-087-4652	81349	M45913/1-6CG5C	NUT,SELF-LOCKING,HE.....	8
8	PAOZZ	5310-00-080-6004	96906	MS27183-14	WASHER,FLAT.....	9
10	PAOZZ	5310-00-081-4219	96906	MS27183-12	WASHER,FLAT.....	2
11	PAOZZ	5310-01-338-7338	96906	MS35338-45	WASHER,LOCK.....	2
12	PAOZZ	5306-00-226-4827	80204	B1821BH031C100N	BOLT,MACHINE 5/16-18UNC-2AX1 GR8...	2
13	PAOZZ	5305-00-782-9489	80204	B1821BH038C200N	SCREW,CAP,HEXAGON H 3/8-16UNC-2AX2 GR8.....	8
14	PAOZZ	5310-01-315-3803	96906	MS35338-46	WASHER,LOCK.....	1
15	PAOZZ	5305-00-068-0510	80204	B1821BH038C100N	SCREW,CAP,HEXAGON H.....	1
16	PAOZZ	2910-00-781-1354	72582	5574533	FILTER,FLUID FUEL FILTER.....	1
17	PAOZZ	2910-00-932-9634	72582	6436254	HEAD,FLUID FILTER.....	1
18	PAOZZ	5306-00-604-7961	70040	5573723	BOLT,SHOULDER 3/8-24UNF-2AXA-15/16, FUEL FILTER.....	1
19	PAOZZ	5330-00-551-0433	72582	1503536	GASKET.....	1
20	PAOZZ	5330-00-846-9841	72582	5574161	GASKET.....	1
21	PAOZZ	2910-00-287-1912	81349	MIL-F-20627TYIIC L2	FILTER ELEMENT,FLUI FUEL FILTER....	1
22	PAOZZ	2940-00-015-3609	72582	5575169	FILTER BODY,FLUID.....	1
23	PAOZZ	5325-00-543-3615	70040	5574120	RING,RETAINING.....	1
24	PAOZZ	5342-00-612-3134	70040	5574123	SEAT,FUEL FILTER EL.....	1
25	PAOZZ	5330-00-612-3123	70040	5574126	GASKET.....	1
26	PAOZZ	5340-01-024-6099	70040	0F209	SEAT,HELICAL COMPRE.....	1
27	PAOZZ	5360-00-619-8198	70040	5573736	SPRING,HELICAL,COMP.....	1
28	PAOZZ	4820-00-849-1220	96906	MS35782-5	COCK,DRAIN.....	1
29	PAOZZ	4730-00-010-3885	72582	8924517	PLUG,PIPE.....	2
30	PAOZZ	2910-00-050-9838	70040	6436075	FILTER,FLUID PRESSURE, FUEL STRAINER.....	1
31	PAOZZ	5306-00-080-7294	70040	0F592	BOLT,FUEL FILTER CO 3/8-24UNF-2AX3-3/16, FUEL STRAINER..	1
32	PAOZZ	2940-00-745-7730	70040	T552	FILTER ELEMENT,FLUI.....	1
33	PAOZZ	2910-00-050-9879	70040	6436746	COVER,FILTER.....	1
34	PAOZZ	2910-00-922-2424	72582	5575893	SHELL ASSEMBLY,FILT.....	1
35	PAOZZ	4820-00-849-1220	96906	MS35782-5	COCK,DRAIN.....	1

END OF FIGURE

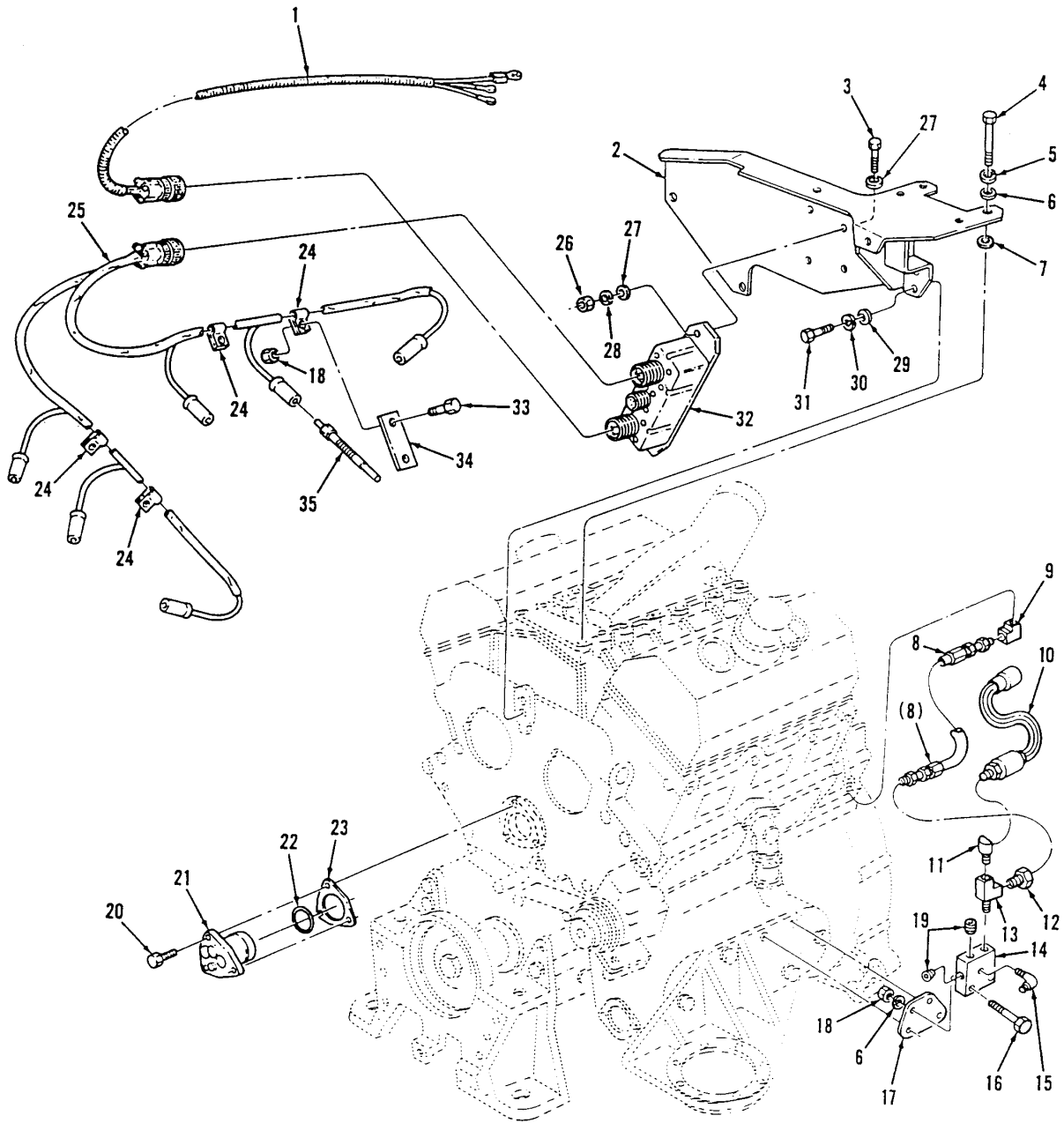

Figure 26. Glow Plug Controller and Related Parts

SECTION II

TM 9-2350-366-24P-1

C01

(1) ITEM NO	(2) SMR	(3) NSN	(4) CAGE	(5) PART NUMBER	(6) DESCRIPTION AND USABLE ON CODE (UOC)	(7) QTY
GROUP 0311 ENGINE STARTING AIDS FIG. 26 GLOW PLUG CONTROLLER AND RELATED PARTS						
1	PAOZZ	6150-01-371-0247	72582	23506389	CABLE ASSEMBLY, SPEC.....	1
2	PAOZZ	5340-01-499-1736	72582	23516121	BRACKET, MOUNTING MODEL 5063-593L...	1
3	PAOZZ	5306-00-122-9721	72582	186624	BOLT, MACHINE.....	1
4	PAOZZ	5305-00-725-2317	80204	B1821BH038C150N	SCREW, CAP, HEXAGON H 3/8-16UNC-2AX1-1/2 GR8.....	1
5	PAOZZ	5310-01-315-3803	96906	MS35338-46	WASHER, LOCK.....	1
6	PAOZZ	5310-00-080-6004	96906	MS27183-14	WASHER, FLAT.....	1
7	PAOZZ	5365-00-816-5830	72582	5159347	SPACER, SLEEVE.....	1
8	PAOZZ	4720-00-904-4566	72582	5132612	HOSE ASSEMBLY, NONME LBK REAR HEAD TO JUNCTION BLK.....	1
9	PAOZZ	4730-00-716-4928	79470	502X5	ELBOW, TUBE LBK HEAR-REAR, FUEL SPILL.....	1
10	PAOZZ	6685-01-167-4298	19207	12258932-6	TRANSMITTER, PRESSUR.....	1
11	PAOZZ		72582	190637	ELBOW, PIPE.....	1
12	PAOZZ	4730-00-288-9953	72582	9432264	ADAPTER, STRAIGHT, PI.....	1
13	PAOZZ	4730-01-005-3262	72582	8924178	TEE, PIPE.....	1
14	PAOZZ	2910-01-251-1719	72582	8928896	BLOCK, FUEL INJECTIO JUNCTION BLOCK WITH 0.106 RESTRICTOR.....	1
15	PAOZZ	4730-01-242-2825	7X677	9402839	ELBOW, PIPE TO TUBE JUNCTION BLK, FUEL SPILL.....	1
16	PAOZZ	5305-00-782-9489	80204	B1821BH038C200N	SCREW, CAP, HEXAGON H.....	1
17	PAOZZ	5342-01-251-3135	72582	8928897	BRACKET, BLOCK, FUEL JUNCTION BOX....	1
18	PAOZZ	5310-00-880-7744	96906	MS51967-5	NUT, PLAIN, HEXAGON.....	1
18	PAOZZ	5310-00-732-0558	96906	MS51967-8	NUT, PLAIN, HEXAGON.....	1
19	PAOZZ	4730-01-398-7635	72582	8923847	PLUG, PIPE.....	1
24	PAOZZ	5340-01-130-6245	72582	5144934	CLAMP, LOOP.....	1
25	PAOZZ	6150-01-439-9221	72582	23516122	WIRING HARNESS, BRAN HARNESS, GLOW PLUG.....	1
26	PAOZZ	2920-01-350-4989	72582	25106758	GLOW PLUG.....	1
27	PAOZZ	5310-00-081-4219	96906	MS27183-12	WASHER, FLAT.....	1
28	PAOZZ	5310-01-338-7338	96906	MS35338-45	WASHER, LOCK.....	1
29	PAOZZ	5310-00-809-4085	96906	MS27183-16	WASHER, FLAT.....	1
30	PAOZZ	5310-00-209-0965	96906	MS35338-47	WASHER, LOCK.....	1
31	PAOZZ	5305-00-071-1787	80204	B1821BH044C113N	SCREW, CAP, HEXAGON H 7/16-14UNC-2AX1-1/8 GR.....	1
32	PAOZZ	2920-01-350-4237	19207	12368977	CONTROLLER, GLOW PLU.....	1
33	PAOZZ	5305-01-242-1783	72582	8927578	SETSCREW 3/816UNC-2AX.755 GR8.....	1
34	PAOZZ	5340-01-104-8888	72582	5130913	BRACKET, MOUNTING.....	1
35	PAOZZ	2920-01-350-4989	72582	25106758	GLOW PLUG.....	1

END OF FIGURE

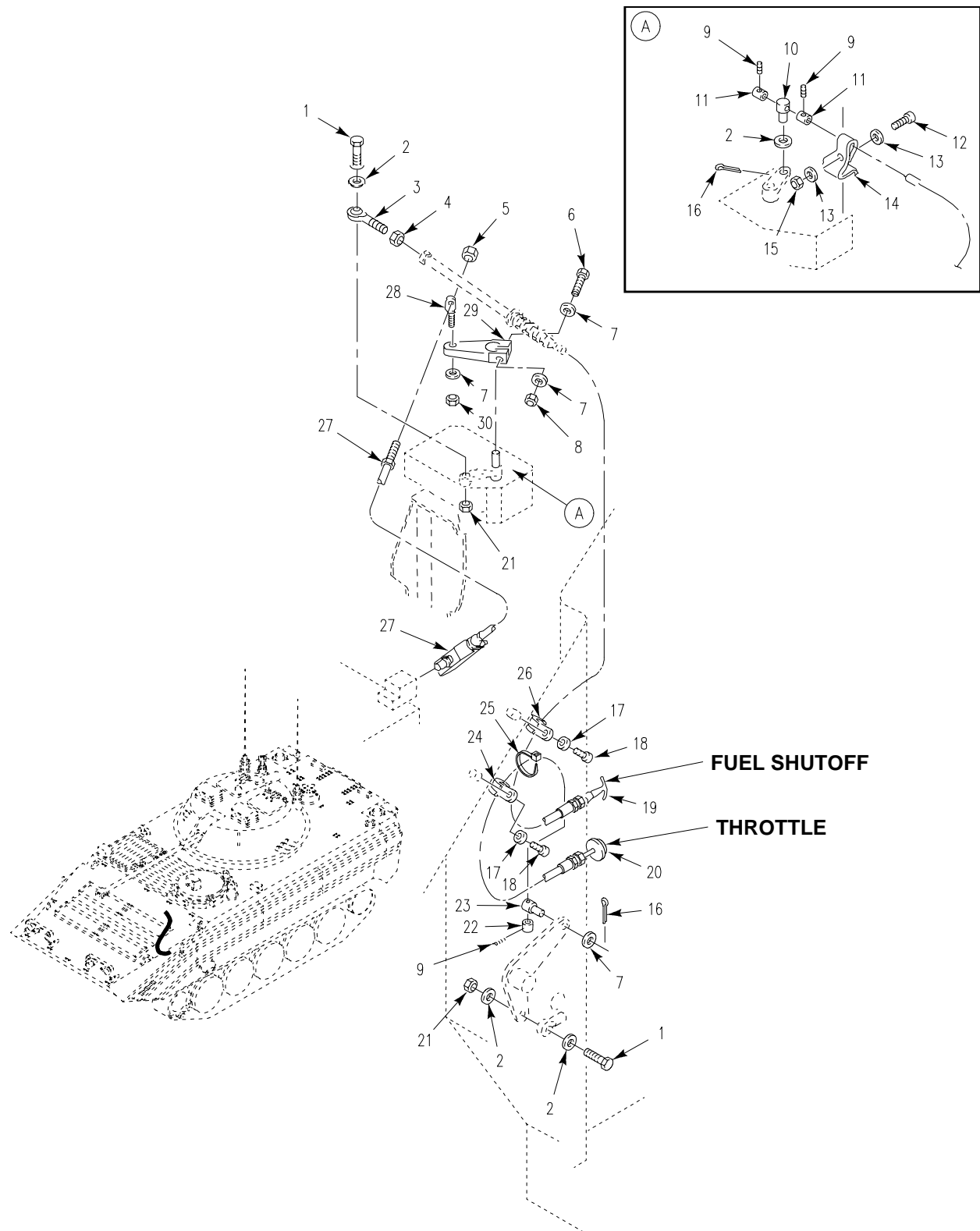

Figure 27. Fuel Controls

SECTION II

TM 9-2350-366-24P-1

C01

(1) ITEM NO	(2) SMR	(3) NSN	(4) CAGE	(5) PART NUMBER	(6) DESCRIPTION AND USABLE ON CODE (UOC)	(7) QTY
GROUP 0312 ACCELERATOR, THROTTLE OR CHOKE CONTROLS FIG. 27 FUEL CONTROLS						
1	PAOZZ	5306-00-226-4829	80204	B1821BH031C125N	BOLT, MACHINE.....	2
2	PAOZZ	5310-00-081-4219	96906	MS27183-12	WASHER, FLAT.....	4
3	PAOZZ	3120-01-253-3040	19207	12349725-1	BEARING, PLAIN, ROD E.....	1
4	PAOZZ	5310-00-853-9335	96906	MS35691-13	NUT, PLAIN, HEXAGON.....	1
5	PAOZZ	5310-00-043-0520	96906	MS35650-3252	NUT, PLAIN, HEXAGON.....	1
6	PAOZZ	5305-00-071-2509	80204	B1821BH025C150N	SCREW, CAP, HEXAGON H.....	1
7	PAOZZ	5310-00-809-4058	96906	MS27183-10	WASHER, FLAT.....	4
8	PAOZZ	5310-00-088-1251	81349	M45913/1-4CG5C	NUT, SELF-LOCKING, HE.....	1
9	PAOZZ	5305-00-719-5342	96906	MS51963-34	SETSCREW.....	3
10	PAOZZ	5315-00-718-4761	19207	10932820	PIN, STRAIGHT, HEADED.....	1
11	PAOZZ	3040-00-884-7726	19207	10866049	COLLAR, SHAFT.....	2
12	PAOZZ	5305-00-984-6210	96906	MS35206-263	SCREW, MACHINE.....	1
13	PAOZZ	5310-00-809-8546	96906	MS27183-8	WASHER, FLAT.....	2
14	PAOZZ	5340-00-197-1750	19207	11660779	CLAMP, LOOP.....	1
15	PAOZZ	5310-00-934-9760	96906	MS35649-204	NUT, PLAIN, HEXAGON.....	1
16	PAOZZ	5315-00-839-2325	80205	MS24665-132	PIN, COTTER.....	2
17	PAOZZ	5310-00-576-5752	96906	MS35333-39	WASHER, LOCK.....	2
18	PAOZZ	5305-01-299-9534	96906	MS35206-261	SCREW, MACHINE.....	2
19	PAOZZ	2590-01-251-0682	19207	11589520-8	CONTROL ASSEMBLY, PU.....	1
20	PAOZZ	2590-01-246-0948	41625	D303407-025-0042	CONTROL ASSEMBLY, PU.....	1
21	PAOZZ	5310-00-984-3806	81349	M45913/1-5CG5C	NUT, SELF-LOCKING, HE.....	2
22	PAOZZ	3040-01-253-0517	19207	10866049-1	COLLAR, SHAFT.....	1
23	PAOZZ	5315-00-086-6627	19207	10861665	PIN, SHOULDER, HEADLE.....	1
24	PAOZZ	5340-00-291-5323	96906	MS21919WDG4	CLAMP, LOOP.....	1
25	PAOZZ	5975-00-570-9598	96906	MS3367-7-9	STRAP, TIEDOWN, ELECT.....	1
26	PAOZZ	5340-00-200-8560	96906	MS21919WDG5	CLAMP, LOOP.....	1
27	PAOZZ	2590-01-210-0210	41625	306529-000-0024. 0	MODULATOR, THROTTLE.....	1
28	PAOZZ	5306-01-231-5150	19207	12313558	BOLT, SHOULDER.....	1
29	PAOZZ	3040-01-227-2161	19207	12313563	LEVER, REMOTE CONTRO.....	1
30	PAOZZ	5310-00-903-8282	96906	MS21083N4	NUT, SELF-LOCKING, HE.....	1

END OF FIGURE

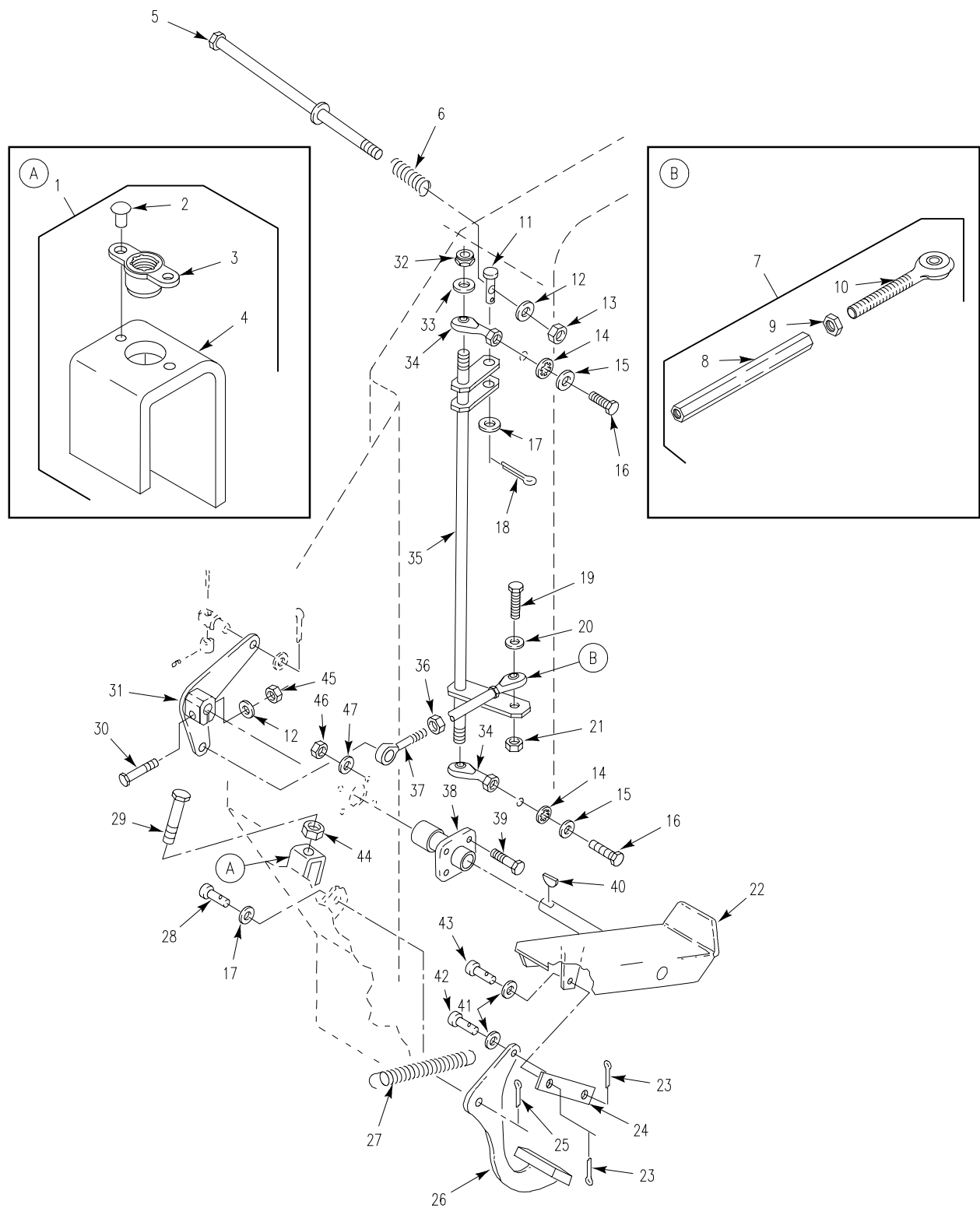

Figure 28. Fuel Control Linkage

SECTION II

TM 9-2350-366-24P-1

(1) ITEM NO	(2) SMR	(3) NSN	(4) CAGE	(5) PART NUMBER	(6) DESCRIPTION AND USABLE ON CODE (UOC)	(7) QTY
GROUP 0312 ACCELERATOR, THROTTLE OR CHOKE CONTROLS CONTINUED FIG. 28 FUEL CONTROL LINKAGE						
1	PAFZZ	2540-00-781-8081	19207	10874759	SUPPORT ASSEMBLY, PE.....	1
2	PAFZZ	5320-00-855-7392	96906	MS20613-4P7	.RIVET, SOLID.....	2
3	PAFZZ	5310-00-004-7098	19207	7613130	.NUT, SELF-LOCKING, PL.....	1
4	XAFZZ		19207	10861651	.SUPPORT.....	1
5	PAOZZ	5306-01-254-7358	19207	12349720	ROD, THREADED END.....	1
6	PAOZZ	5360-00-587-5247	19207	10932832	SPRING, HELICAL, COMP.....	1
7	PAOOO	3040-01-280-0873	19207	12358383	CONNECTING LINK, RIG.....	1
8	XAOZZ		19207	12358383-1	.CONNECTING LINK, RIG.....	1
9	PAOZZ	5310-00-853-9335	96906	MS35691-13	.NUT, PLAIN, HEXAGON.....	1
10	PAOZZ	3120-01-246-7497	19207	12328984-1	.BEARING, PLAIN, ROD E.....	1
11	PAOZZ	5315-00-058-7076	19207	10932855	PIN, STRAIGHT, HEADED.....	1
12	PAOZZ	5310-00-809-4058	96906	MS27183-10	WASHER, FLAT.....	2
13	PAOZZ	5310-00-903-8282	96906	MS21083N4	NUT, SELF-LOCKING, HE.....	2
14	PAOZZ	5310-00-180-0277	96906	MS35333-76	WASHER, LOCK.....	2
15	PAHZZ	5310-00-596-7599	96906	MS15795-514	WASHER, FLAT.....	2
16	PAOZZ	5305-00-269-3238	80204	B1821BH038F125N	SCREW, CAP, HEXAGON H.....	2
17	PAOZZ	5310-00-823-8803	96906	MS27183-21	WASHER, FLAT.....	2
18	PAOZZ	5315-01-359-1451	80205	MS24665-285	PIN, COTTER.....	1
19	PAOZZ	5306-00-226-4829	80204	B1821BH031C125N	BOLT, MACHINE.....	3
20	PAOZZ	5310-00-081-4219	96906	MS27183-12	WASHER, FLAT.....	1
21	PAOZZ	5310-00-984-3806	81349	M45913/1-5CG5C	NUT, SELF-LOCKING, HE.....	1
22	PAOZZ	2540-00-999-2344	19207	10932839	PEDAL, CONTROL.....	1
23	PAOZZ	5315-00-842-3044	80205	MS24665-283	PIN, COTTER.....	2
24	PAOZZ	5340-00-781-8152	19207	10886716	PLATE, MOUNTING.....	1
25	PAOZZ	5315-00-839-5822	80205	MS24665-353	PIN, COTTER.....	1
26	PAOZZ	2540-00-999-1976	19207	10886715	PEDAL, CONTROL.....	1
27	PAOZZ	5360-00-226-2052	19207	10890305	SPRING, HELICAL, EXTE.....	1
28	PAOZZ	5315-00-842-3153	96906	MS35810-37	PIN, STRAIGHT, HEADED.....	1
29	PAOZZ	5305-00-269-3246	80204	B1821BH038F300N	SCREW, CAP, HEXAGON H.....	1
30	PAOZZ	5305-00-071-2510	80204	B1821BH025C175N	SCREW, CAP, HEXAGON H.....	1
31	PAOZZ	3040-01-306-6473	19207	12369604	BELL CRANK.....	1
32	PAOZZ	5310-00-935-9021	96906	MS51943-35	NUT, SELF-LOCKING, HE.....	1
33	PAOZZ	5310-00-000-0079	19200	10910174-33	WASHER, FLAT.....	1
34	PAOZZ	3120-01-253-7183	19207	12349725-2	BEARING, PLAIN, ROD E.....	2
35	PAOZZ	3040-01-243-0934	19207	12382128	SHAFT, SHOULDERED.....	1
36	PAOZZ	5310-00-853-9335	96906	MS35691-13	NUT, PLAIN, HEXAGON.....	1
37	PAOZZ	3120-01-246-7497	19207	12328984-1	BEARING, PLAIN, ROD E.....	1
38	PAOZZ	2590-00-999-2339	19207	10932984	GUIDE ASSEMBLY.....	1
39	PAOZZ	5305-00-068-0515	80204	B1821BH025F100N	SCREW, CAP, HEXAGON H.....	4
40	PAOZZ	5315-00-616-5514	80205	MS35756-6	KEY, WOODRUFF.....	1
41	PAOZZ	5310-00-080-6004	96906	MS27183-14	WASHER, FLAT.....	2
42	PAOZZ	5315-00-081-7028	96906	MS20392-5C17	PIN, STRAIGHT, HEADED.....	1
43	PAOZZ	5315-00-825-8353	96906	MS20392-5C29	PIN, STRAIGHT, HEADED.....	1
44	PAOZZ	5310-00-975-2075	96906	MS35691-21	NUT, PLAIN, HEXAGON.....	1
45	PAOZZ	5310-00-088-1251	81349	M45913/1-4CG5C	NUT, SELF-LOCKING, HE.....	1
46	PAFZZ	5310-01-069-6345	96906	MS51866-18	NUT, SELF-LOCKING, SP.....	4
47	PAOZZ	5310-00-209-0027	96906	MS20002-4	WASHER, FLAT.....	4

END OF FIGURE

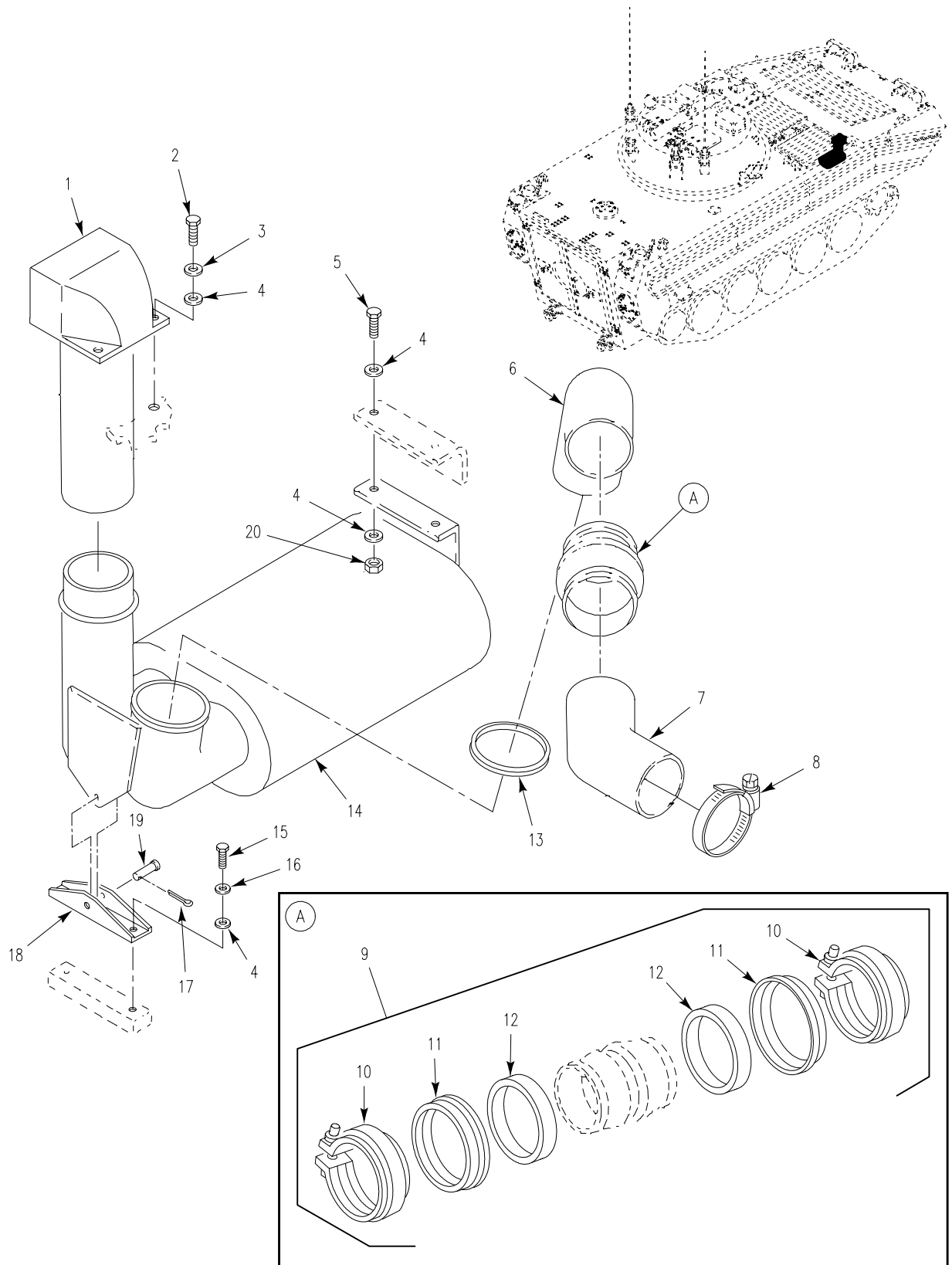

Figure 29. Exhaust System Assembly

SECTION II

TM 9-2350-366-24P-1

(1) ITEM NO	(2) SMR	(3) NSN	(4) CAGE	(5) PART NUMBER	(6) DESCRIPTION AND USABLE ON CODE (UOC)	(7) QTY
GROUP 04 EXHAUST SYSTEM						
GROUP 0401 MUFFLER AND PIPES						
FIG. 29 EXHAUST SYSTEM ASSEMBLY						
1	PAOZZ	2990-01-492-1768	57039	137516	EXHAUST PIPE MOD.....	1
2	PAOZZ	5305-00-068-0511	80204	B1821BH038C125N	SCREW,CAP,HEXAGON H.....	4
3	PAOZZ	5310-01-315-3803	96906	MS35338-46	WASHER,LOCK.....	4
4	PAOZZ	5310-00-080-6004	96906	MS27183-14	WASHER,FLAT.....	10
5	PAOZZ	5305-00-269-3238	80204	B1821BH038F125N	SCREW,CAP,HEXAGON H.....	2
6	PAOZZ	4730-01-245-4783	19207	12349731	ELBOW,FLANGE TO HOS.....	1
7	PAOZZ	4730-01-242-4514	19207	12349730	ELBOW,FLANGE TO HOS.....	1
8	PAOZZ	5340-01-210-4901	19207	12313890	COUPLING,CLAMP,GROO.....	1
9	PAOOZ	2520-01-452-6376	55996	11669395-6	UNIVERSAL JOINT,VEH.....	1
10	PAOZZ	5340-01-134-3802	55996	78-500MS	.CLAMP,LOOP.....	2
11	PAOZZ	5325-01-134-3789	55996	79-500MS	.RING,RETAINING.....	2
12	PAOZA	5330-01-452-7627	55996	77G-500	.GASKET.....	2
13	PAOZZ	5342-01-106-6574	19207	12296720	COUPLING,CLAMP,GROO.....	1
14	PAOZZ	2990-01-245-7597	19207	12349774	MUFFLER,EXHAUST.....	1
15	PAOZZ	5305-01-010-2362	80204	B1821BH038C088D	SCREW,CAP,HEXAGON H.....	2
16	PAOZZ	5310-00-595-7237	96906	MS35333-42	WASHER,LOCK.....	2
17	PAOZZ	5315-00-839-5822	80205	MS24665-353	PIN,COTTER.....	1
18	PAOZZ	5340-01-060-2961	19207	12253538	BRACKET,DOUBLE ANGL.....	1
19	PAOZZ	5315-00-057-4504	96906	MS20392-9C63	PIN,STRAIGHT,HEADED.....	1
20	PAOZZ	5310-00-297-8380	96906	MS20500-624	NUT,SELF-LOCKING,HE.....	2

END OF FIGURE

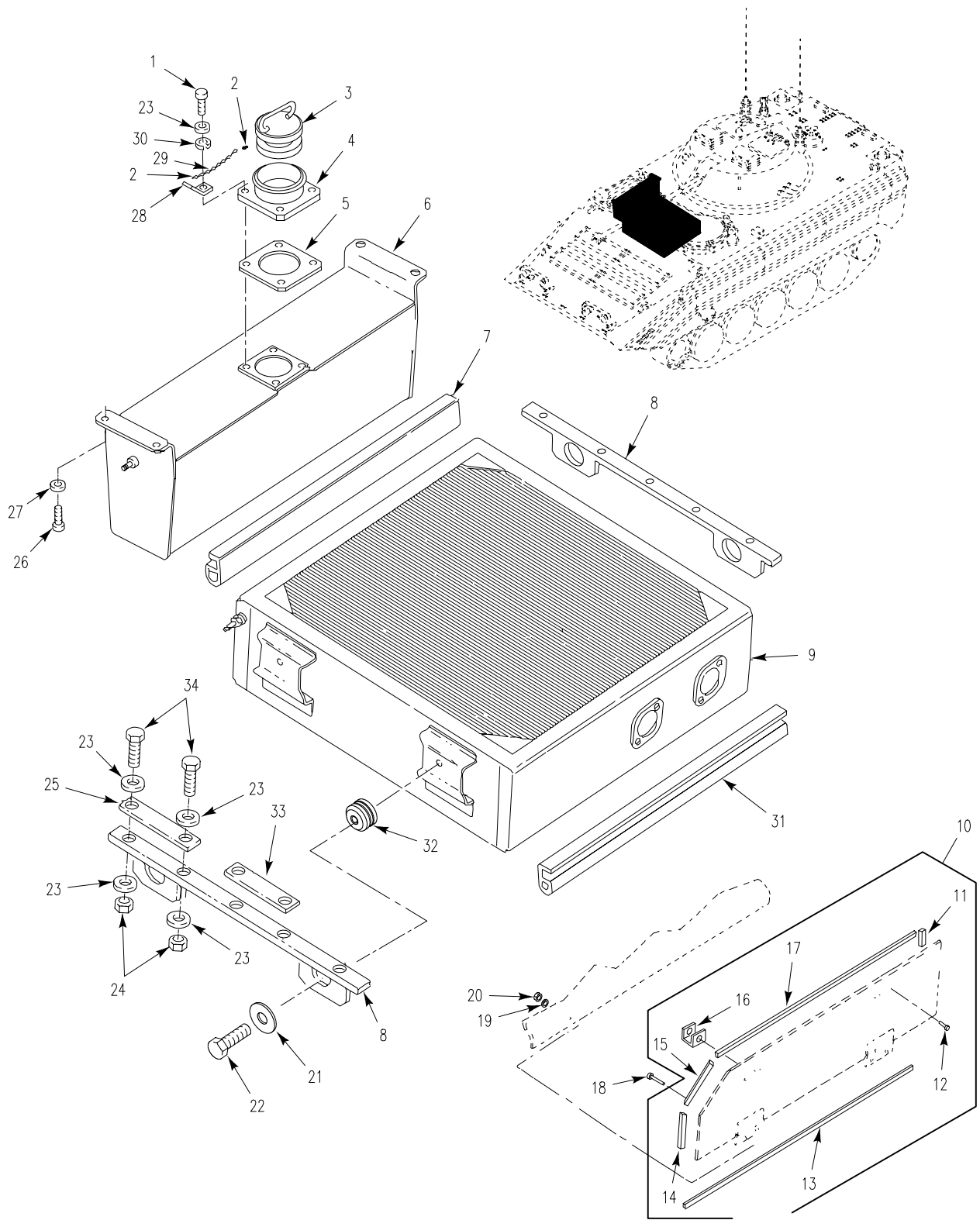

Figure 30. Radiator and Expansion Tank

SECTION II

TM 9-2350-366-24P-1

C01

(1) ITEM NO	(2) SMR	(3) NSN	(4) CAGE	(5) PART NUMBER	(6) DESCRIPTION AND USABLE ON CODE (UOC)	(7) QTY
GROUP 05 COOLING SYSTEM						
GROUP 0501 RADIATOR, EVAPORATIVE						
COOLER, OR HEAT EXCHANGER						
FIG. 30 RADIATOR AND EXPANSION TANK						
1	PAOZZ	5305-00-068-0510	80204	B1821BH038C100N	SCREW,CAP,HEXAGON H.....	4
2	PAOZZ	4030-00-270-5436	96906	MS87006-3	HOOK,CHAIN,S.....	2
3	PAOZZ	5342-01-259-4432	19207	12354874	CAP,FILLER OPENING.....	1
4	PAOZZ	2590-01-062-1475	19207	12253661	FILLER NECK,VEHICUL.....	1
5	PAOZZ	5330-01-060-2538	19207	12253528	GASKET.....	1
6	PAOFF	5430-01-245-2563	19207	12349990	TANK SECTION,FLUID.....	1
7	MOOZZ		19207	12349830-8	SEAL,RUBBER STRIP MAKE FROM SEAL, 19207, 10932464, 22.19 IN LG.....	2
8	PAOZZ	2930-01-233-7760	19207	12350310	RETAINER,RADIATOR.....	2
9	PAOFH	2930-01-061-4294	19207	11669369	RADIATOR,ENGINE COO.....	1
10	PAOZZ	5342-01-069-6938	19207	12253503	DOOR,ACCESS.....	1
11	MOOZZ		19207	12253503-5	.SEAL MAKE FROM SEAL, 19207, 12253559.....	1
12	PAOZZ	5320-00-242-1578	80205	MS20470A6-8	.RIVET,SOLID.....	4
13	MOOZZ		19207	12253503-6	.SEAL MAKE FROM SEAL, 19207, 12253559.....	1
14	MOOZZ		19207	12253503-7	.SEAL MAKE FROM SEAL, 19207, 12253559.....	1
15	MOOZZ		19207	12253503-8	.SEAL MAKE FROM SEAL, 19207, 12253559.....	1
16	PAOZZ	5340-00-872-5996	94222	44-1-17-0	.FASTENER,PAWL.....	1
17	MOOZZ		19207	12253503-4	.SEAL MAKE FROM SEAL, 19207, 12253559.....	1
18	PAOZZ	5305-00-984-7351	96906	MS35191-275	SCREW,MACHINE.....	4
19	PAOZZ	5310-00-014-5850	96906	MS27183-42	WASHER,FLAT.....	4
20	PAOZZ	5310-00-902-6676	96906	MS21083N3	NUT,SELF-LOCKING,HE.....	4
21	PAOZZ	5310-00-167-0768	80205	AN970-6	WASHER,FLAT.....	4
22	PAOZZ	5305-00-782-9489	80204	B1821BH038C200N	SCREW,CAP,HEXAGON H.....	4
23	PAOZZ	5310-00-080-6004	96906	MS27183-14	WASHER,FLAT.....	20
24	PAOZZ	5310-01-461-0174	81349	M45913/2-6FG5C	NUT,SELF-LOCKING,HE.....	6
25	PAOZZ	5310-01-244-9835	19207	12350094-1	NUT STRIP.....	1
26	PAOZZ	5305-00-543-4372	80204	B1821BH038C075N	SCREW,CAP,HEXAGON H.....	4
27	PAFZZ	5310-00-000-0079	19200	10910174-33	WASHER,FLAT.....	4
28	PAOZZ	2540-00-057-1657	19207	10908129	BRACKET,COMMANDERS.....	1
29	MOOZZ		19207	12349830-7	CHAIN,WELDLESS MAKE FROM CHAIN, 80205, NAS1455B1-600.....	1
30	PAOZZ	5310-00-595-7237	96906	MS35333-42	WASHER,LOCK.....	4
31	MOOZZ		19207	12349830-9	SEAL,RUBBER STRIP MAKE FROM SEAL, 19207, 10932464, 25 IN LG.....	2
32	PAOZZ	5342-00-971-5013	19207	10920592	MOUNT,RESILIENT.....	4
33	PAOZZ	5310-01-245-2501	19207	12350094-2	NUT STRIP.....	1
34	PAOZZ	5305-00-269-3238	80204	B1821BH038F125N	SCREW,CAP,HEXAGON H.....	10

END OF FIGURE

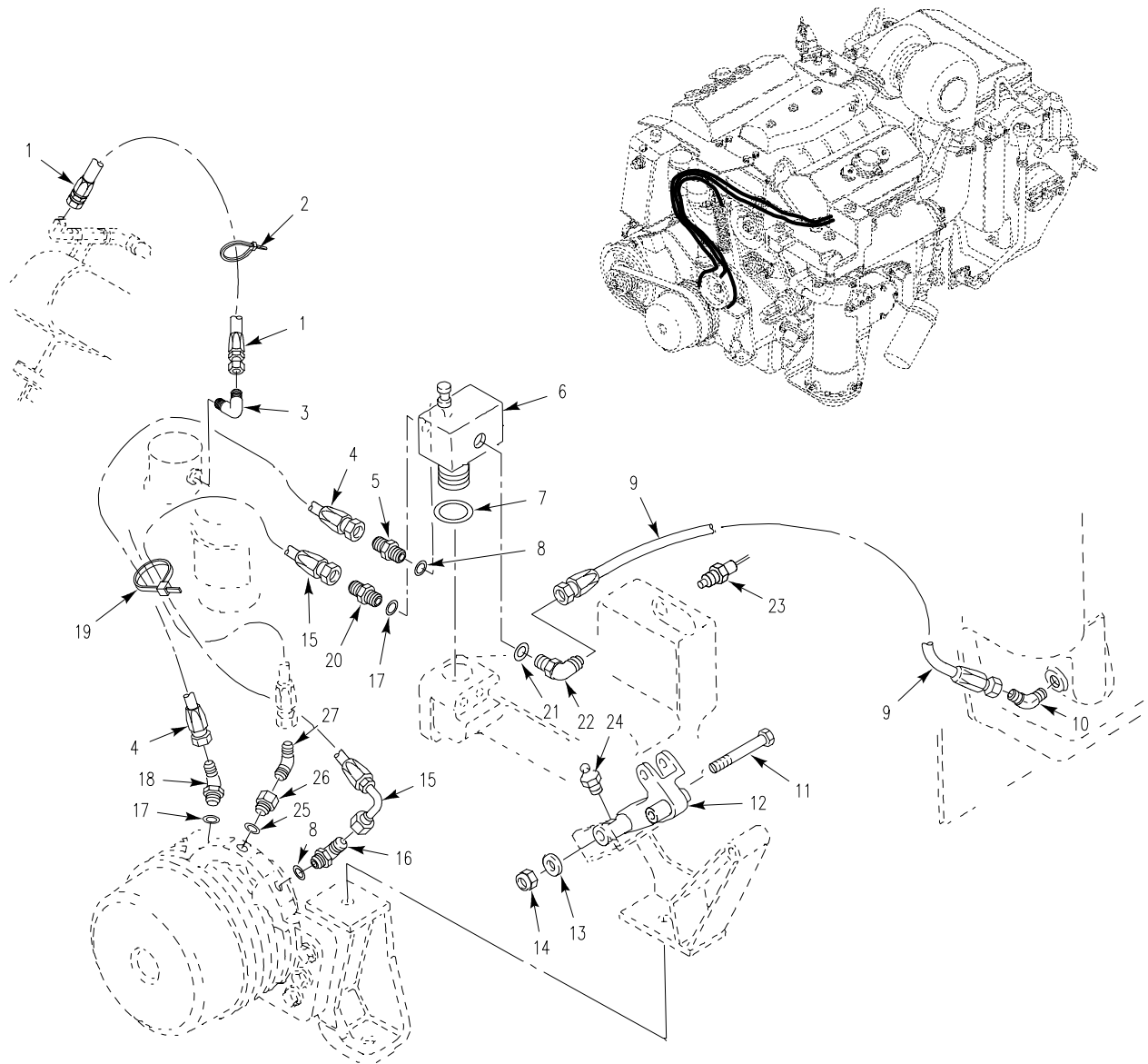

Figure 31. Thermostat, Hoses, and Mounting Hardware (Old Configuration)

SECTION II

TM 9-2350-366-24P-1

C01

(1) ITEM NO	(2) SMR	(3) NSN	(4) CAGE	(5) PART NUMBER	(6) DESCRIPTION AND USABLE ON CODE (UOC)	(7) QTY
GROUP 0503 WATER MANIFOLD, HEADERS, THERMOSTATS AND HOUSING GASKETS FIG. 31 THERMOSTAT, HOSES, AND MOUNTING HARDWARE (OLD CONFIGURATION)						
1	PAOZZ	4720-01-250-8586	96906	MS52103Z060590R	HOSE ASSEMBLY,NONME.....	1
2	PAOZZ	5975-01-013-2742	96906	MS3367-1-9	STRAP,TIEDOWN,ELECT.....	1
3	PAOZZ	4730-00-812-7999	96906	MS51504A6	ELBOW,PIPE TO TUBE.....	1
4	PAOZZ	4720-01-250-8587	96906	MS52103Z050370R	HOSE ASSEMBLY,NONME.....	1
5	PAOZZ	4730-01-007-5232	96906	MS51525A4	ADAPTER,STRAIGHT,TU.....	1
6	PAOZZ	5930-01-311-1629	99643	70364-4	SWITCH,PRESSURE-THE.....	1
7	PAOZZ	5331-00-804-5694	96906	MS28778-16	O-RING.....	1
8	PAOZZ	5331-00-805-2966	96906	MS28778-4	O-RING.....	2
9	PAOZZ	4720-01-250-8589	96906	MS52103Z080520R	HOSE ASSEMBLY,NONME.....	1
10	PAOZZ	4730-01-088-0863	96906	MS51508A8-4	ELBOW,PIPE TO TUBE.....	1
11	PAOZZ	5305-00-719-5273	80204	B1821BH050F425N	SCREW,CAP,HEXAGON H.....	1
12	PAOZZ	3040-01-229-4036	19207	12313390	LEVER,REMOTE CONTRO.....	1
13	PAOZZ	5310-00-809-5998	96906	MS27183-18	WASHER,FLAT.....	1
14	PAOZZ	5310-00-067-9507	81349	M45913/1-8FG5C	NUT,SELF-LOCKING,HE.....	1
15	PAOZZ	4720-01-249-2023	19207	12354704	HOSE ASSEMBLY,NONME.....	1
16	PAOZZ	4730-00-163-0237	96906	MS51528A4	ELBOW,TUBE TO BOSS.....	1
17	PAOZZ	5331-00-833-7491	96906	MS28778-5	O-RING.....	2
18	PAOZZ	4730-01-250-7158	96906	MS51528A5	ELBOW,TUBE TO BOSS.....	1
19	PAOZZ	5975-00-451-5001	96906	MS3367-3-9	STRAP,TIEDOWN,ELECT.....	1
20	PAOZZ	4730-00-431-9307	96906	MS51525A5	ADAPTER,STRAIGHT,TU.....	1
21	PAOZZ	5331-00-808-0794	96906	MS28778-8	O-RING.....	1
22	PAOZZ	4730-00-822-5609	96906	MS51527A8	ELBOW,TUBE TO BOSS.....	1
23	PAOZZ	6685-00-814-5271	96906	MS24537-1	TRANSMITTER,TEMPERA.....	1
24	PAOZZ	4730-00-050-4208	96906	MS15003-1	FITTING,LUBRICATION.....	1
25	PAOZZ	5331-00-804-5695	96906	MS28778-6	O-RING.....	1
26	PAOZZ	4730-00-331-4279	96906	MS51503A6-6	ADAPTER,STRAIGHT,PI.....	1
27	PAOZZ	4730-00-995-1570	96906	MS51508A8	ELBOW,PIPE TO TUBE.....	1

END OF FIGURE

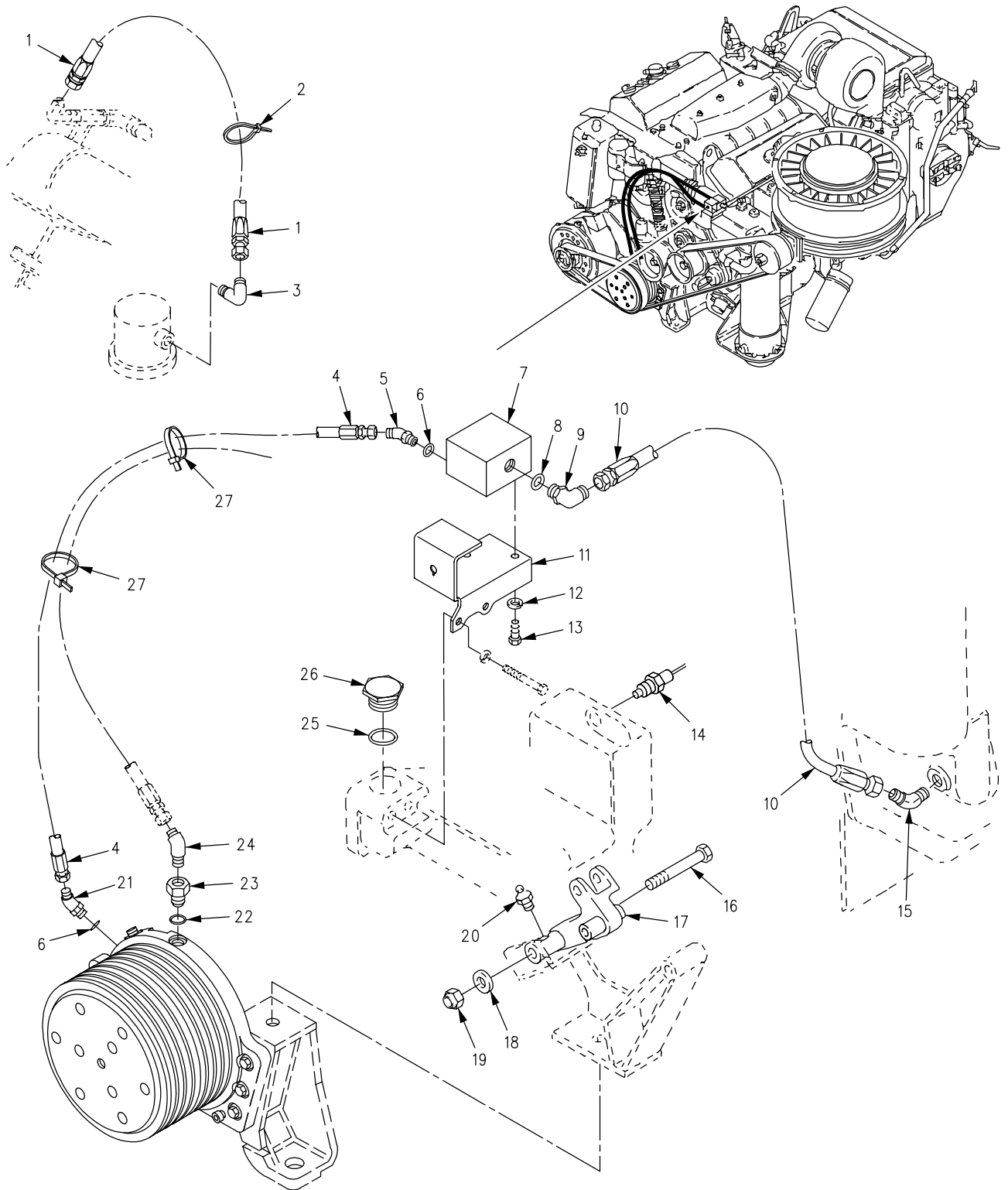

Figure 31A. Valve, Hoses, and Mounting Hardware (New Configuration)

SECTION II

TM 9-2350-366-24P-1

C01

(1) ITEM NO	(2) SMR	(3) NSN	(4) CAGE	(5) PART NUMBER	(6) DESCRIPTION AND USABLE ON CODE (UOC)	(7) QTY
GROUP 0503 WATER MANIFOLD, HEADERS, THERMOSTATS AND HOUSING GASKETS CONTINUED FIG. 31A VALVE, HOSES, AND MOUNTING HARDWARE						
1	PAOZZ	4720-01-250-8586	96906	MS52103Z060590R	HOSE ASSEMBLY, NONME.....	1
2	PAOZZ	5975-01-013-2742	96906	MS3367-1-9	STRAP, TIEDOWN, ELECT.....	1
3	PAOZZ	4730-00-812-7999	96906	MS51504A6	ELBOW, PIPE TO TUBE.....	1
4	PAOZZ	4720-01-250-8587	96906	MS52103Z050370R	HOSE ASSEMBLY, NONME.....	1
5	PAOZZ		81343	5-5 070320	ELBOW, 45 DEGREE.....	1
6	PAOZZ	5331-00-833-7491	96906	MS28778-5	O-RING.....	1
7	PAOZZ	4820-01-498-2593	19207	12474780	VALVE.....	1
8	PAOZZ	5331-00-808-0794	96906	MS28778-8	O-RING.....	1
9	PAOZZ	4730-00-822-5609	96906	MS51527A8	ELBOW, TUBE TO BOSS.....	1
10	PAOZZ	4720-01-250-8589	96906	MS52103Z080520R	HOSE ASSEMBLY, NONME.....	1
11	PAOZZ		19207	12474797	BRACKET, ANGLE.....	1
12	PAOZZ	5310-00-582-5965	96906	MS35338-44	WASHER, LOCK.....	2
13	PAOZZ	5305-00-068-0508	80204	B1821BH025C075N	SCREW, CAP, HEXAGON H.....	2
14	PAOZZ	6685-00-814-5271	96906	MS24537-1	TRANSMITTER, TEMPERA.....	1
15	PAOZZ	4730-01-088-0863	96906	MS51508A8-4	ELBOW, PIPE TO TUBE.....	1
16	PAOZZ	5305-00-719-5273	80204	B1821BH050F425N	SCREW, CAP, HEXAGON H.....	1
17	PAOZZ	3040-01-229-4036	19207	12313390	LEVER, REMOTE CONTRO.....	1
18	PAOZZ	5310-00-809-5998	96906	MS27183-18	WASHER, FLAT.....	1
19	PAOZZ	5310-00-877-5795	96906	MS21044N8	NUT, SELF-LOCKING, HE.....	1
20	PAOZZ	4730-00-050-4208	96906	MS15003-1	FITTING, LUBRICATION.....	1
21	PAOZZ	4730-01-250-7158	96906	MS51528A5	ELBOW, TUBE TO BOSS.....	1
22	PAOZZ	5331-00-804-5695	96906	MS28778-6	O-RING.....	1
23	PAOZZ	4730-00-331-4279	96906	MS51503A6-6	ADAPTER, STRAIGHT, PI.....	1
24	PAOZZ	4730-00-995-1570	96906	MS51508A8	ELBOW, PIPE TO TUBE.....	1
25	PAOZZ	5331-00-804-5694	96906	MS28778-16	O-RING.....	1
26	PAOZZ	5365-01-499-5992	81343	AS5169-16	FITTING.....	1
27	PAOZZ	5975-00-451-5001	96906	MS3367-3-9	STRAP, TIEDOWN, ELECT.....	1

END OF FIGURE

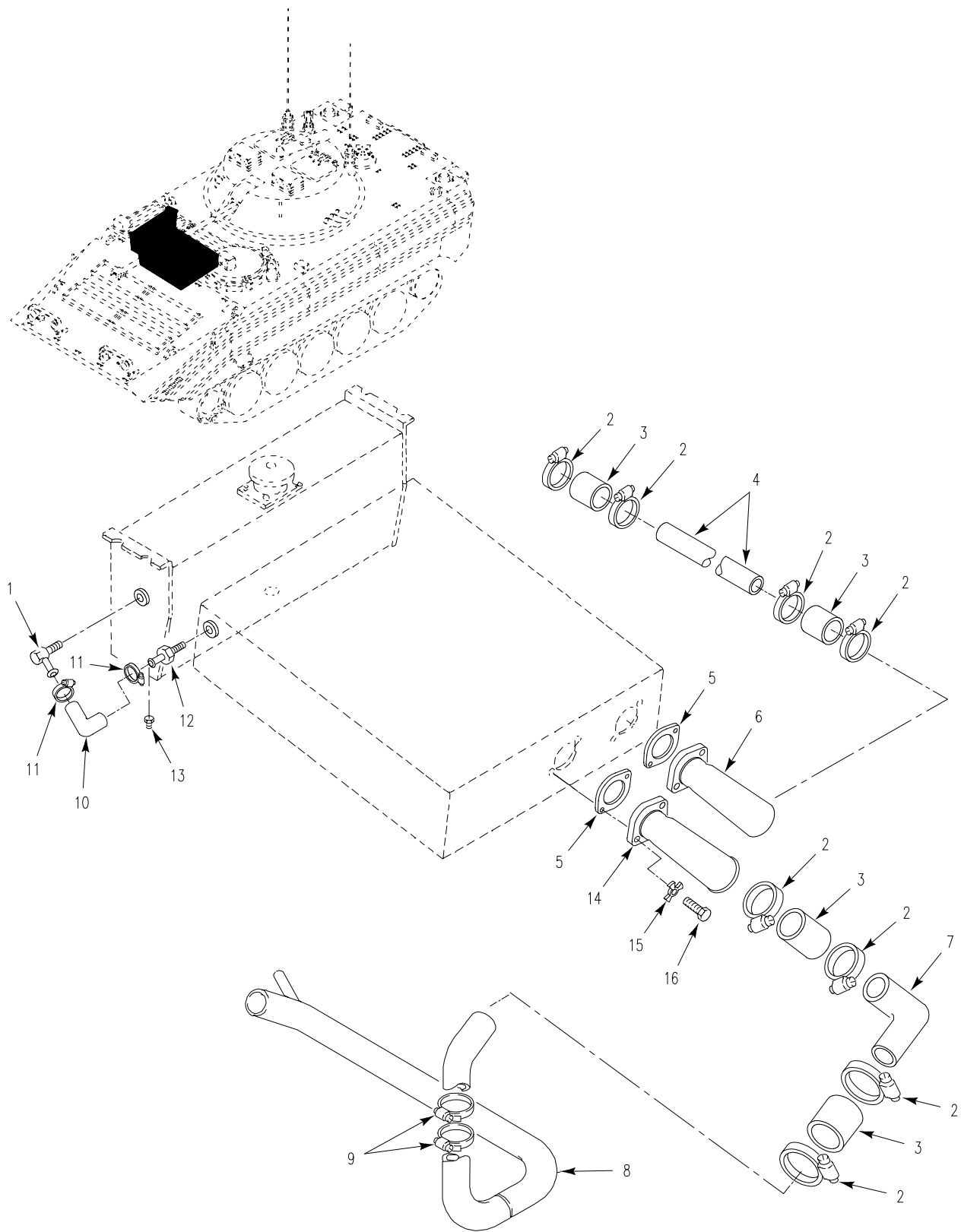

Figure 32. Radiator Hoses, Tubes and Elbows

SECTION II

TM 9-2350-366-24P-1

C01

(1) ITEM NO	(2) SMR	(3) NSN	(4) CAGE	(5) PART NUMBER	(6) DESCRIPTION AND USABLE ON CODE (UOC)	(7) QTY
GROUP 0503 WATER MANIFOLD, HEADERS, THERMOSTATS AND HOUSING GASKETS CONTINUED FIG. 32 RADIATOR HOSES, TUBES AND ELBOWS						
1	PAOZZ	4730-00-080-7042	96906	MS24519-4	ELBOW,PIPE TO HOSE.....	1
2	PAOZZ	4730-00-908-6292	7Z588	10048S	CLAMP,HOSE.....	8
3	MOOZZ		19207	12349830-2	HOSE,NONMETALLIC MAKE FROM HOSE, 19207, 11662999.....	5
4	PAOZZ	4710-01-249-3399	19207	12349948	TUBE,METALLIC.....	1
5	PAOZZ	5330-00-058-9263	19207	10932933	GASKET.....	2
6	PAOZZ	4730-01-060-2485	19207	12253520	ELBOW,HOSE.....	1
7	PAOZZ	4710-01-249-0463	19207	12354706	TUBE,BENT,METALLIC.....	1
8	PAOZZ	4710-01-249-1294	19207	12349758	TUBE,BENT,METALLIC.....	1
9	PAOZZ	4730-00-909-8627	7Z588	10036S	CLAMP,HOSE.....	2
10	MOOZZ		19207	12349830-1	HOSE,NONMETALLIC MAKE FROM HOSE, 19207, 11662995.....	1
11	PAOZZ	4720-00-177-0671	81343	SAE J1508-06	CLAMP,HOSE.....	2
12	PAOZZ	4730-00-080-7043	96906	MS24522-4	ADAPTER,STRAIGHT,PI.....	1
13	PAOZZ	4730-00-188-3513	96906	MS20913-2	PLUG,PIPE.....	1
14	PAOZZ	4730-01-243-3873	19207	12349974	ELBOW,FLANGE TO HOS.....	1
15	PAOZZ	5310-00-655-9667	19207	10861663	WASHER,KEY.....	4
16	PAOZZ	5305-00-071-2058	80204	B1821BH044C225N	SCREW,CAP,HEXAGON H.....	4

END OF FIGURE

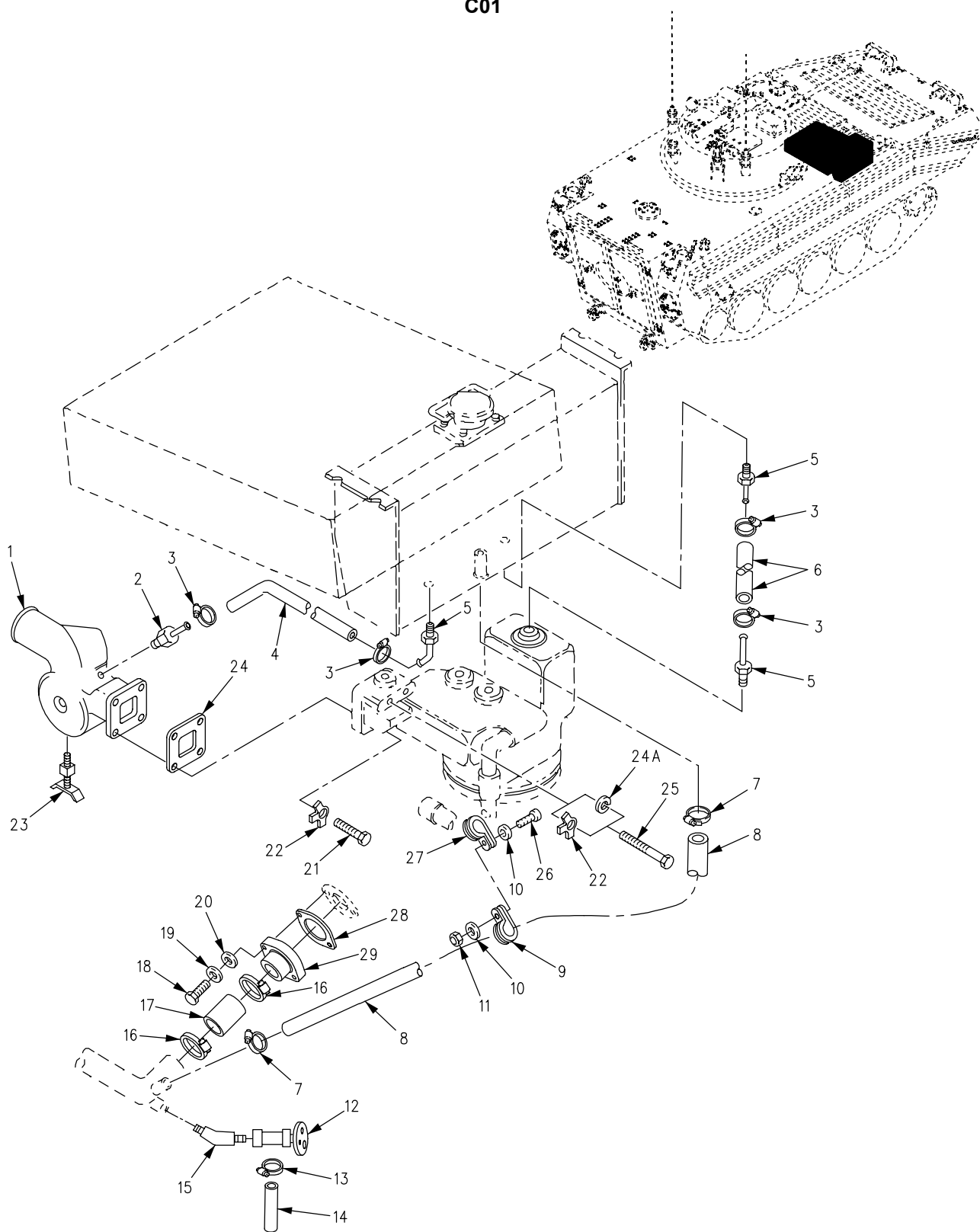

Figure 33. Radiator Hoses, Tubes, and Elbows

SECTION II

TM 9-2350-366-24P-1

C01

(1) ITEM NO	(2) SMR	(3) NSN	(4) CAGE	(5) PART NUMBER	(6) DESCRIPTION AND USABLE ON CODE (UOC)	(7) QTY
GROUP 0503 WATER MANIFOLD, HEADERS, THERMOSTATS AND HOUSING GASKETS CONTINUED FIG. 33 RADIATOR HOSES, TUBES, AND ELBOWS						
1	PAOZZ	2930-01-244-9792	19207	12349797	SEPARATOR AIR COOLE.....	1
2	PAOZZ	4730-00-080-7043	96906	MS24522-4	ADAPTER, STRAIGHT, PI.....	1
3	PAOZZ	4720-00-177-0671	81343	SAE J1508-06	CLAMP, HOSE.....	4
4	MOOZZ		19207	12349830-6	HOSE, NONMETALLIC MAKE FROM HOSE, 19207, 11662995.....	1
5	PAOZZ	4730-00-702-2847	96906	MS24518-4	ELBOW, PIPE TO HOSE.....	3
6	MOOZZ		19207	12349830-5	HOSE, NONMETALLIC MAKE FROM HOSE, 19207, 11662995.....	1
7	PAOZZ	4730-00-908-3193	7Z588	21024	CLAMP, HOSE.....	2
8	MOOZZ		19207	12349830-3	HOSE, NONMETALLIC MAKE FROM HOSE, 19207, 11662996.....	V
9	PAOZZ	5340-00-200-3045	96906	MS21919WDG24	CLAMP, LOOP.....	1
10	PAOZZ	5310-00-809-8546	96906	MS27183-8	WASHER, FLAT.....	2
11	PAOZZ	5310-00-877-5797	80205	MS21044N3	NUT, SELF-LOCKING, HE.....	1
12	PAOZZ	4820-01-109-8014	19207	11669182	COCK, DRAIN.....	1
13	PAOZZ	4730-00-908-3194	7Z588	20008S	CLAMP, HOSE.....	1
14	MOOZZ		19207	12349830-4	HOSE, NONMETALLIC MAKE FROM HOSE, 19207, 11662995-2.....	1
15	PAOZZ	4730-00-249-3935	96906	MS39231-4	ELBOW, PIPE.....	1
16	PAOZZ	4730-00-908-6292	7Z588	10048S	CLAMP, HOSE.....	2
17	MOOZZ		19207	12349830-2	HOSE, NONMETALLIC MAKE FROM HOSE, 19207, 11662999.....	5
18	PAOZZ	5305-00-688-2111	80204	B1821BH038C138N	SCREW, CAP, HEXAGON H.....	2
19	PAOZZ	5310-00-688-2195	96906	MS51848-12	WASHER, LOCK.....	2
20	PAOZZ	5310-00-167-0821	80205	NAS1149F0663P	WASHER, FLAT.....	2
21	PAOZZ	5305-00-725-2317	80204	B1821BH038C150N	SCREW, CAP, HEXAGON H.....	2
22	PAOZZ	5310-00-655-9668	19207	10863380	WASHER, KEY NEW CONFIGURATION.....	2
22	PAOZZ	5310-00-655-9668	19207	10863380	WASHER, KEY OLD CONFIGURATION.....	4
23	PAOZZ	4820-00-845-1096	96906	MS35783-2	COCK, DRAIN.....	1
24	PAOZZ	5330-01-252-5315	19207	12349947	GASKET.....	1
24A	PAOZZ	5310-01-315-3803	96906	MS35338-46	WASHER, LOCK NEW CONFIGURATION.....	2
25	PAOZZ	5305-00-846-5703	80204	B1821BH038C300N	SCREW, CAP, HEXAGON H OLD CONFIGURATION.....	2
25	PAOZZ	5305-00-781-3927	80204	B1821BH038C350N	SCREW, CAP, HEXAGON H NEW CONFIGURATION.....	2
26	PAOZZ	5305-00-993-1848	96906	MS35207-265	SCREW, MACHINE.....	1
27	PAOZZ	5340-00-200-7449	96906	MS21919WDG18	CLAMP, LOOP.....	1
28	PAOZZ	5330-01-229-0267	19207	12313471	GASKET.....	1
29	PAOZZ	4730-01-223-7776	19207	12313348	ELBOW, FLANGE TO HOS.....	1

END OF FIGURE

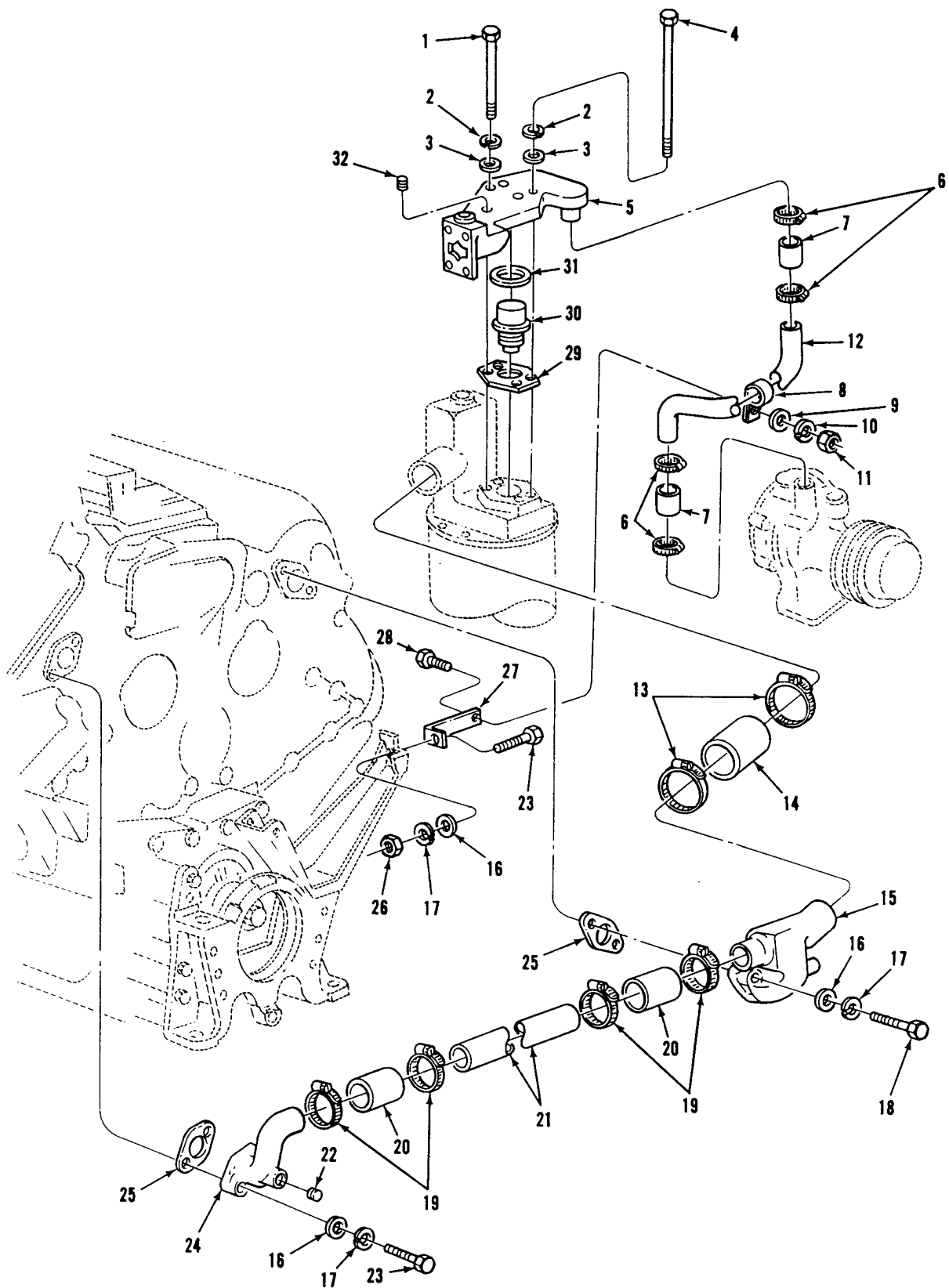

Figure 34. Thermostat, Housing, Lines, and Fittings

SECTION II

TM 9-2350-366-24P-1

C01

(1) ITEM NO	(2) SMR	(3) NSN	(4) CAGE	(5) PART NUMBER	(6) DESCRIPTION AND USABLE ON CODE (UOC)	(7) QTY
GROUP 0503 WATER MANIFOLD, HEADERS, THERMOSTATS AND HOUSING GASKETS CONTINUED FIG. 34 THERMOSTAT, HOUSING, LINES, AND FITTINGS						
1	PAOZZ	5306-00-226-4839	80204	B1821BH031C350N	BOLT,MACHINE 5/16-18UNC-2AX3-1/2 BR5.....	2
2	PAOZZ	5310-01-338-7338	96906	MS35338-45	WASHER,LOCK.....	4
3	PAOZZ	5310-00-081-4219	96906	MS27183-12	WASHER,FLAT.....	4
4	PAOZZ	5306-01-039-9601	72582	215386	BOLT 5/16-18UNC-2AX6 GR5.....	2
5	PAOZZ	2930-01-251-0656	72582	8928771	WATER OUTLET,ENGINE.....	1
6	PAOZZ	4730-00-289-3141	11083	1K6717	CLAMP,HOSE.....	4
7	PAOZZ	4720-01-056-0097	72582	5104839	HOSE,PREFORMED WATER BYPASS TUBE...	2
8	PAOZZ	5340-00-125-3204	72582	5181415	CLAMP,LOOP.....	1
9	PAOZZ	5310-00-809-4061	96906	MS27183-15	WASHER,FLAT.....	1
10	PAOZZ	5310-00-209-0965	96906	MS35338-47	WASHER,LOCK.....	1
11	PAOZZ	5310-00-880-8189	96906	MS51967-11	NUT,PLAIN,HEXAGON.....	1
12	PAOZZ	4710-01-251-3074	72582	8928768	TUBE,BENT,METALLIC BYPASS TUBE,WATER OUT.....	1
13	PAOZZ	4730-00-908-6292	7Z588	10048S	CLAMP,HOSE.....	2
14	MOOZZ		72582	8928857	HOSE,NONMETALLIC 2.26 IN LG, MAKE FROM HOSE, 72582, 5199782 THERMOSTAT HSG.....	1
15	PBOZZ	2930-01-251-1100	72582	8928721	WATER OUTLET,ENGINE WATER OUTLET LBK.....	1
16	PAOZZ	5310-00-080-6004	96906	MS27183-14	WASHER,FLAT.....	5
17	PAOZZ	5310-01-315-3803	96906	MS35338-46	WASHER,LOCK.....	5
18	PAOZZ	5305-00-638-8920	80204	B1821BH038C225N	SCREW,CAP,HEXAGON H 3/8-16UNC-2AX2-1/4 GR8.....	2
19	PAOZZ	4730-01-125-9989	72582	23505048	CLAMP,HOSE.....	4
20	PAOZZ	4720-01-368-5211	72582	8921827	HOSE,NONMETALLIC.....	2
21	PBOZZ	2930-00-909-5950	72582	5109680	TUBE,METAL PREFORME.....	1
22	PAOZZ	4730-01-210-4252	72582	8923916	PLUG,PIPE RBK WATER OUTLET ELBOW...	1
23	PAOZZ	5305-00-821-3869	80204	B1821BH038C175N	SCREW,CAP,HEXAGON H 3/8-16UNC-2AX1-3/4 GR8.....	3
24	PBOZZ	4730-00-470-1791	72582	5109549	ELBOW,FLANGE TO HOS WATER OUTLET,RBK.....	1
25	PAOZZ	5330-00-055-1584	72582	5116242	GASKET WATER OUTLET ELBOW.....	2
26	PAOZZ	5310-00-732-0558	96906	MS51967-8	NUT,PLAIN,HEXAGON.....	1
27	PBOZZ	5342-01-251-1103	72582	8928767	BRACKET,ENGINE ACCE.....	1
28	PAOZZ	5305-00-071-1786	80204	B1821BH044C100N	SCREW,CAP,HEXAGON H 7/16-14UNC-2AX1 GR8.....	1
29	PAOZZ	5330-01-254-1389	72582	8928720	GASKET.....	1
30	PAOZZ	6685-01-065-6259	72582	5102651	THERMOSTAT,FLOW CON 180 DEGREES....	1
31	PAOZZ	5330-00-246-6380	58312	3S9643-00	SEAL,PLAIN ENCASED THERMOSTAT.....	1
32	PAOZZ	4730-01-398-7635	72582	8923847	PLUG,PIPE.....	1

END OF FIGURE

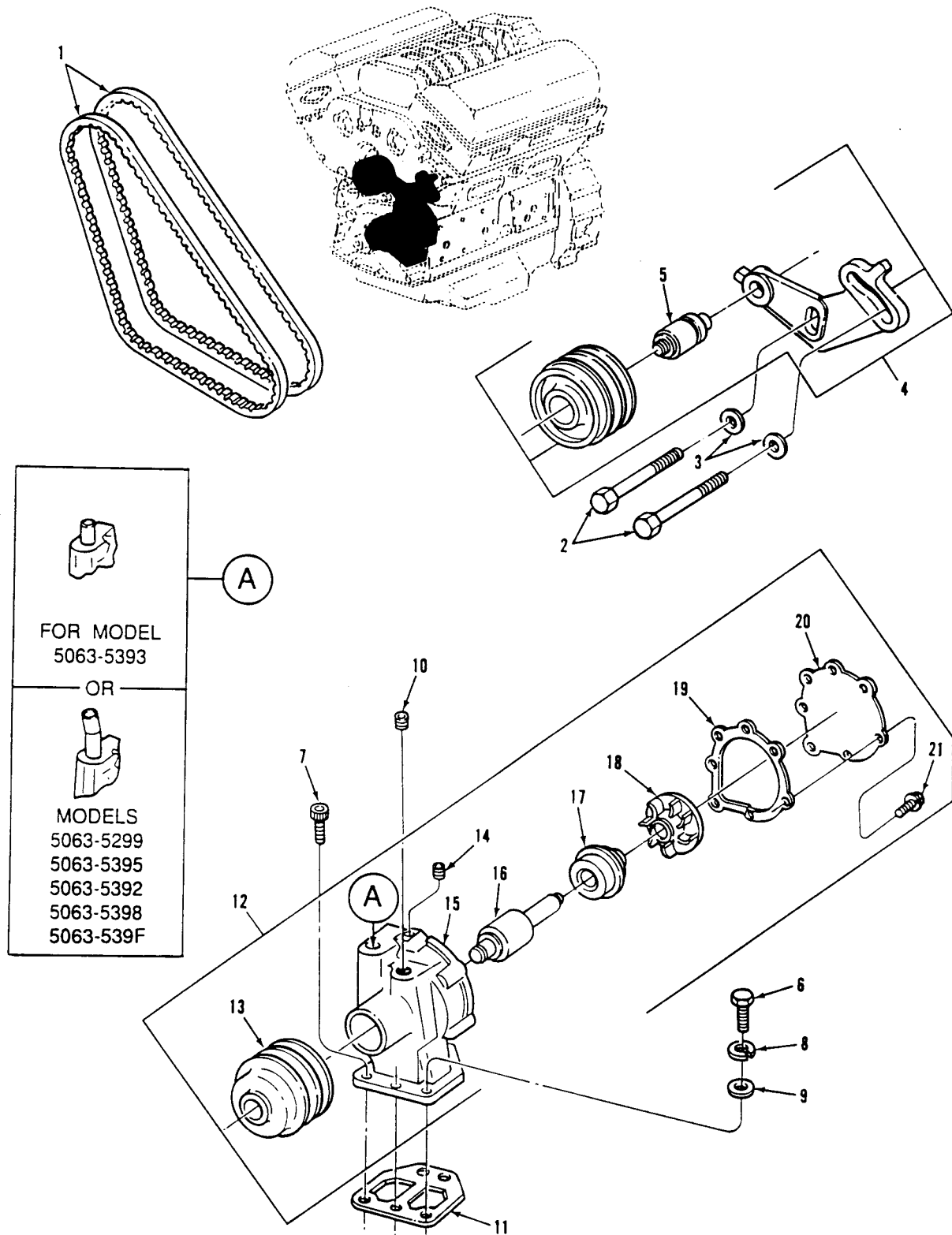

Figure 35. Cooler Pump Assembly, Idler Pulley, and Belt Set

SECTION II

TM 9-2350-366-24P-1
C01

(1) ITEM NO	(2) SMR	(3) NSN	(4) CAGE	(5) PART NUMBER	(6) DESCRIPTION AND USABLE ON CODE (UOC)	(7) QTY
					GROUP 0504 WATER PUMP FIG. 35 COOLER PUMP ASSEMBLY, IDLER PULLEY, AND BELT SET	
1	PAOZZ	3030-01-301-8013	72582	5133177	BELTS,V,MATCHED SET NON-ARCTIC.....	1
2	PAOZZ	5305-00-152-6326	80204	B1821BH038C275D	SCREW,CAP,HEXAGON H 3/8-16UNC-2AX2-3/4 GR8.....	1
3	PAOZZ	5310-00-080-6004	96906	MS27183-14	WASHER,FLAT.....	1
4	PAOZZ	3020-00-034-1874	72582	5139237	PULLEY ASSEMBLY,IDL.....	1
6	PAOZZ	5306-00-226-4826	80204	B1821BH031C088N	BOLT,MACHINE.....	1
7	PAOZZ	5305-00-983-5347	96906	MS16997-79	SCREW,CAP,SOCKET HE 5/16-18UNC-3AX7/8 GR8 FRONT INNER HOLE.....	1
8	PAOZZ	5310-01-338-7338	96906	MS35338-45	WASHER,LOCK.....	1
9	PAOZZ	5310-00-081-4219	96906	MS27183-12	WASHER,FLAT.....	1
11	PAOZZ	5330-00-235-4885	72582	5133107	GASKET WATER PUMP TO OIL COOLER HSG	1
12	PAOFF	2930-01-248-9579	72582	8928803	PUMP,COOLING SYSTEM.....	1

END OF FIGURE

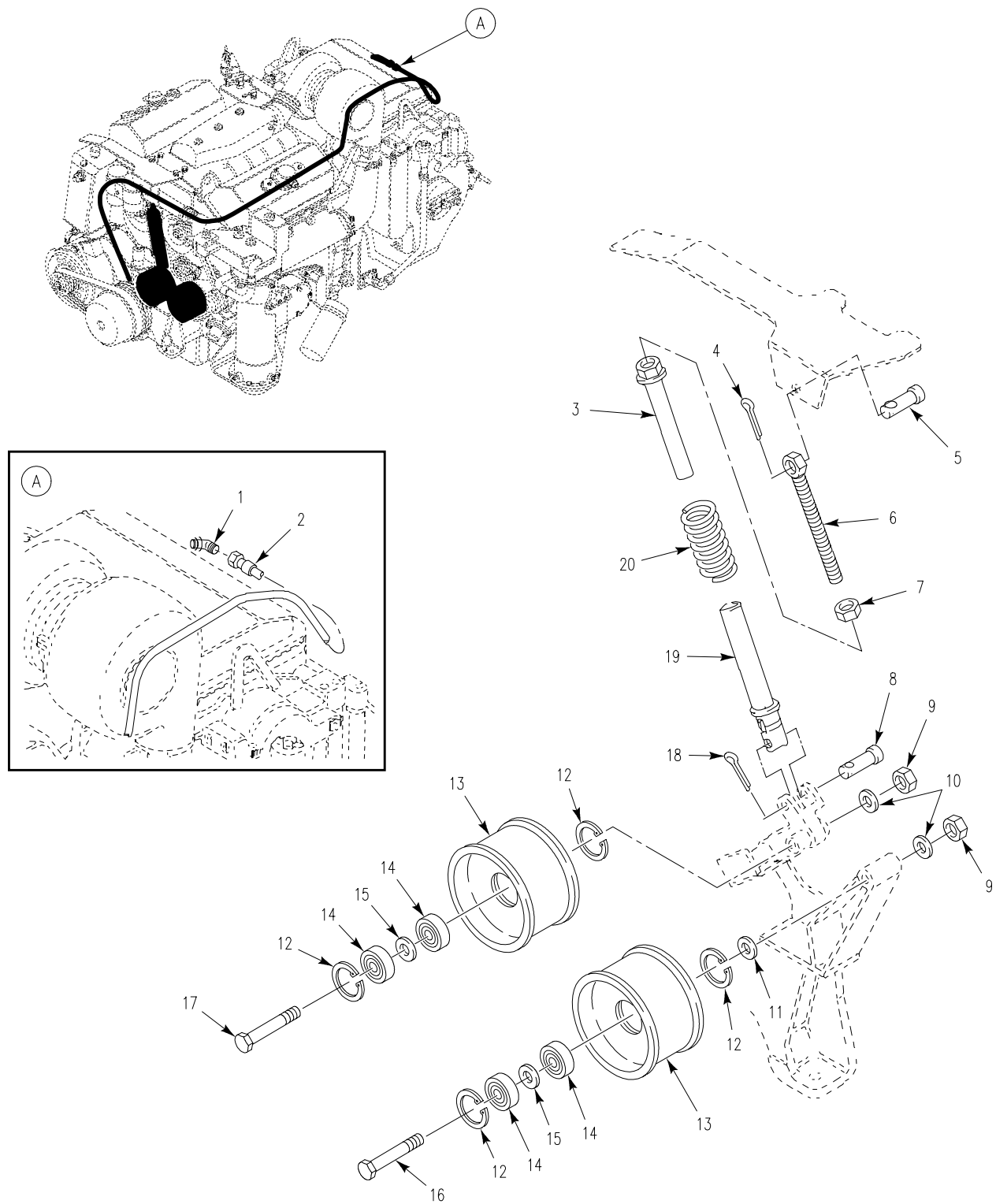

Figure 36. Variable Speed Drive Hose, Pulleys, and Transmission Oil Return Hose

SECTION II

TM 9-2350-366-24P-1

(1) ITEM NO	(2) SMR	(3) NSN	(4) CAGE	(5) PART NUMBER	(6) DESCRIPTION AND USABLE ON CODE (UOC)	(7) QTY
GROUP 0505 FAN ASSEMBLY						
FIG. 36 VARIABLE SPEED DRIVE HOSE, PULLEYS, AND TRANSMISSION OIL RETURN HOSE						
1	PAOZZ	4730-00-555-1764	96906	MS51504A8	ELBOW, PIPE TO TUBE.....	1
2	PAOZZ	4720-01-250-8588	96906	MS52103Z081360R	HOSE ASSEMBLY, NONME.....	1
3	PAOZZ	5340-01-230-3954	19207	12313442	POST, ELECTRICAL-MEC.....	1
4	PAOZZ	5315-00-298-1481	80205	MS24665-357	PIN, COTTER.....	1
5	PAOZZ	5315-00-957-9368	96906	MS20392-9C55	PIN, STRAIGHT, HEADED.....	1
6	PAOZZ	5340-01-060-2565	19207	12253530	ROD END, THREADED.....	1
7	PAOZZ	5310-00-851-2677	96906	MS35691-49	NUT, PLAIN, HEXAGON.....	1
8	PAOZZ	5315-00-957-0763	96906	MS20392-7C65	PIN, STRAIGHT, HEADED.....	1
9	PAOZZ	5310-00-925-9642	96906	MS21083N10	NUT, SELF-LOCKING, HE.....	2
10	PAOZZ	5310-00-823-8803	96906	MS27183-21	WASHER, FLAT.....	2
11	PAOZZ	5310-01-103-2587	19200	10910174-31	WASHER, FLAT.....	1
12	PAOZZ	5325-01-493-8055	96906	MS16625-2156	RING, RETAINING.....	4
13	PAOZZ	3020-01-060-2549	19207	12253519-2	PULLEY, FLAT.....	2
14	PAOZZ	3110-00-436-7329	23040	C7AF10A303A	BEARING, BALL, ANNULA.....	4
15	PAOZZ	5365-00-410-4614	19207	11633398	SPACER, RING.....	2
16	PAOZZ	5306-01-062-0850	19207	12253628	BOLT, SHOULDER.....	1
17	PAOZZ	5306-00-453-5583	19207	11633399	BOLT, MACHINE.....	1
18	PAOZZ	5315-00-011-9120	80205	MS24665-287	PIN, COTTER.....	1
19	PAOZZ	5365-01-238-5750	19207	12313385	SPACER, SLEEVE.....	1
20	PAOZZ	5360-01-227-5826	19207	12313444	SPRING, HELICAL, COMP.....	1

END OF FIGURE

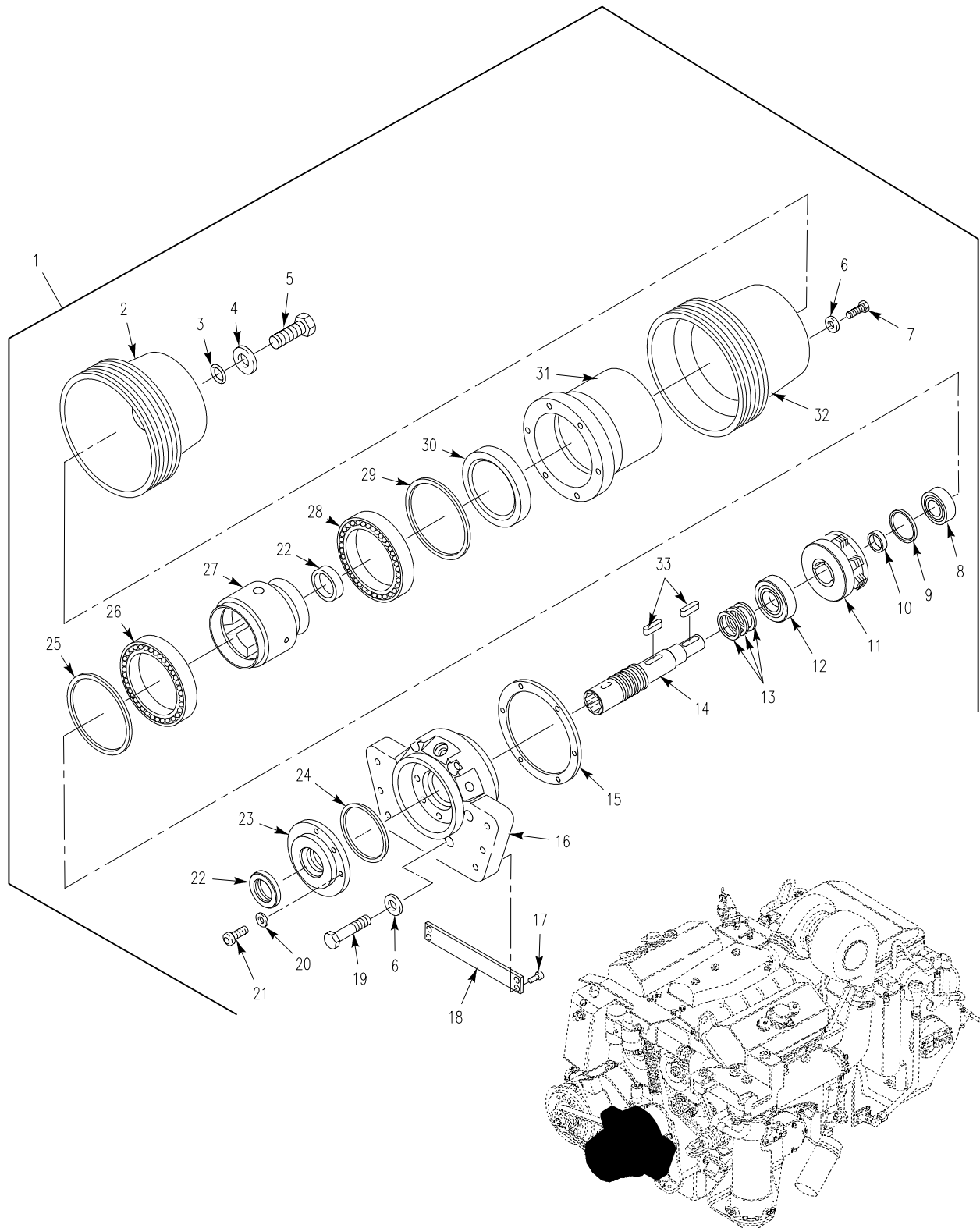

Figure 37. Variable Speed Drive (Old Configuration)

SECTION II

TM 9-2350-366-24P-1

C01

(1) ITEM NO	(2) SMR	(3) NSN	(4) CAGE	(5) PART NUMBER	(6) DESCRIPTION AND USABLE ON CODE (UOC)	(7) QTY
GROUP 0505 FAN ASSEMBLY CONTINUED FIG. 37 VARIABLE SPEED DRIVE (OLD CONFIGURATION)						
1	PAOHH	2930-01-320-0530	19207	12350003-1	PUMP, COOLING SYSTEM.....	1
2	PAHZZ	3020-01-249-0154	19207	12349767	.PULLEY, GROOVE.....	1
3	PAHZZ	5330-00-542-1329	96906	MS28775-120	.O-RING.....	1
4	PAHZZ	5310-00-927-9400	19200	10910174-30	.WASHER, FLAT.....	1
5	PAHZZ	5305-00-071-2068	80204	B1821BH050C138N	.SCREW, CAP, HEXAGON H.....	1
6	PAHZZ	5310-01-254-1377	19207	10910174-17	.WASHER, FLAT.....	12
7	PAHZZ	5306-00-226-4827	80204	B1821BH031C100N	.BOLT, MACHINE.....	6
8	PAHZZ	3110-01-253-9879	19207	12349864	.BEARING, BALL, ANNULA.....	1
9	PAHZZ	5325-00-804-2773	96906	MS16625-1218	.RING, RETAINING.....	1
10	PAHZZ	5365-01-254-0026	19207	12349764	.SPACER, RING.....	1
11	PAHZZ		61208	X B3158C	.CLUTCH, FAN, ENGINE.....	1
12	PAHZZ	3110-00-554-5304	19207	12349999	.BEARING, BALL, ANNULA.....	1
13	PAHZZ	5330-01-254-9676	19207	12350077	.SEAL RING, METAL.....	3
14	PAHZZ	3040-01-242-4596	19207	12349796	.SHAFT, SHOULDERED.....	1
15	PAHZZ	5330-01-390-4342	19207	12349766	.GASKET.....	1
16	XAHZZ		19207	12349768	.HOUSING, PUMP AND BE.....	1
17	PAHZZ	5305-00-253-5614	80205	MS21318-20	.SCREW, DRIVE.....	4
18	MDDZZ		19207	12354667	.PLATE, IDENTIFICATIO MAKE FROM SHEET, METAL, 18702, 3003H14.....	1
19	PAHZZ	5306-00-226-4833	80204	B1821BH031C200N	.BOLT, MACHINE.....	6
20	PAFZZ	5310-00-865-9513	19200	10910174-1	.WASHER, FLAT.....	6
21	PAHZZ	5305-00-978-9380	96906	MS16997-61	.SCREW, CAP, SOCKET HE.....	6
22	PAHZZ	5330-01-326-7597	19207	12358784-2	.SEAL, PLAIN ENCASED.....	2
23	PAHZZ	4320-01-325-9679	19207	12349765-1	.COVER, HYDRAULIC, PUM.....	1
24	PAHZZ	5331-01-078-2379	96906	MS28775-043	.O-RING.....	1
25	PAHZZ	5325-00-852-6862	96906	MS16625-1550	.RING, RETAINING.....	1
26	PAHZZ	3110-01-245-2508	52676	61822	.BEARING, BALL AND RO.....	1
27	XAHZZ		19207	12349744	.HOUSING, BEARING.....	1
28	PAHZZ	3110-01-252-9222	19207	12349994	.BEARING, BALL, ANNULA.....	1
29	PAHZZ	5325-00-252-6865	96906	MS16625-1500	.RING, RETAINING.....	1
30	PAHZZ	5330-01-326-7598	19207	12358784-1	.SEAL, PLAIN ENCASED.....	1
31	XAHZZ		19207	12349745	.HOUSING, BEARING.....	1
32	PAHZZ	3020-01-248-8939	19207	12349749	.PULLEY, GROOVE.....	1
33	PAHZZ	5315-00-781-2004	96906	MS20068-145	.KEY, MACHINE.....	2

END OF FIGURE

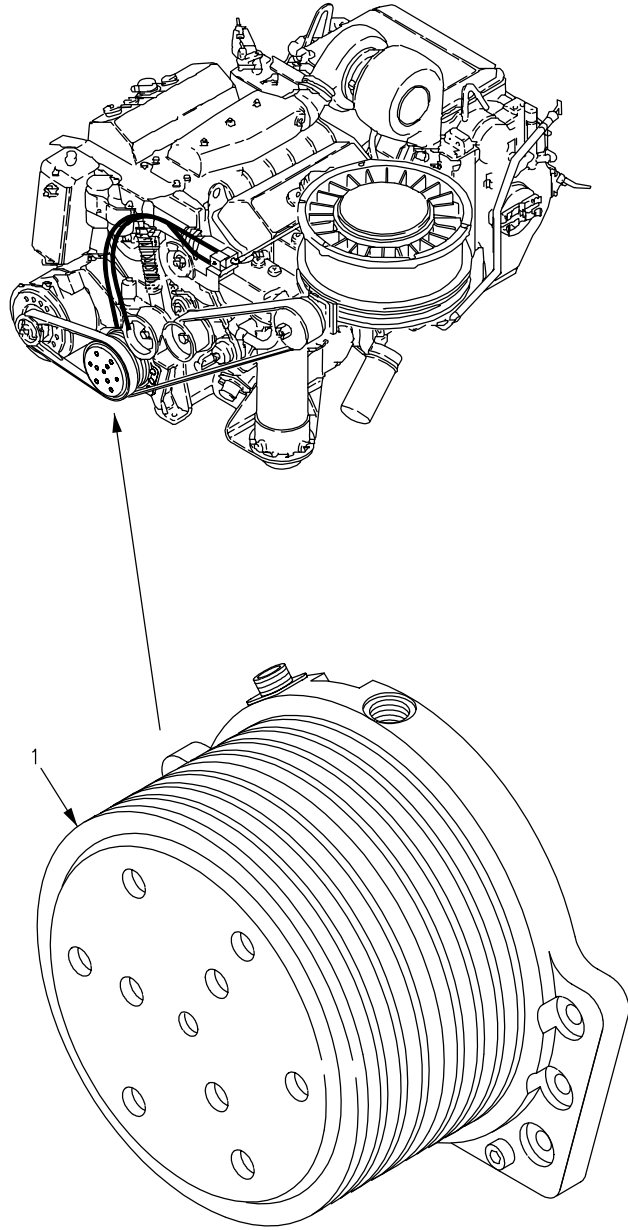

Figure 37A.Variable Speed Fan Drive (New Configuration)

SECTION II

TM 9-2350-366-24P-1

C01

(1) ITEM NO	(2) SMR	(3) NSN	(4) CAGE	(5) PART NUMBER	(6) DESCRIPTION AND USABLE ON CODE (UOC)	(7) QTY
					GROUP 0505 FAN ASSEMBLY CONTINUED FIG. 37A VARIABLE SPEED FAN DRIVE (NEW CONFIGURATION)	
1	PAOLL	2520-01-494-0641	19207	12474781	DRIVE,VARIABLE,SPD NEW CONFIGURATION.....	1

END OF FIGURE

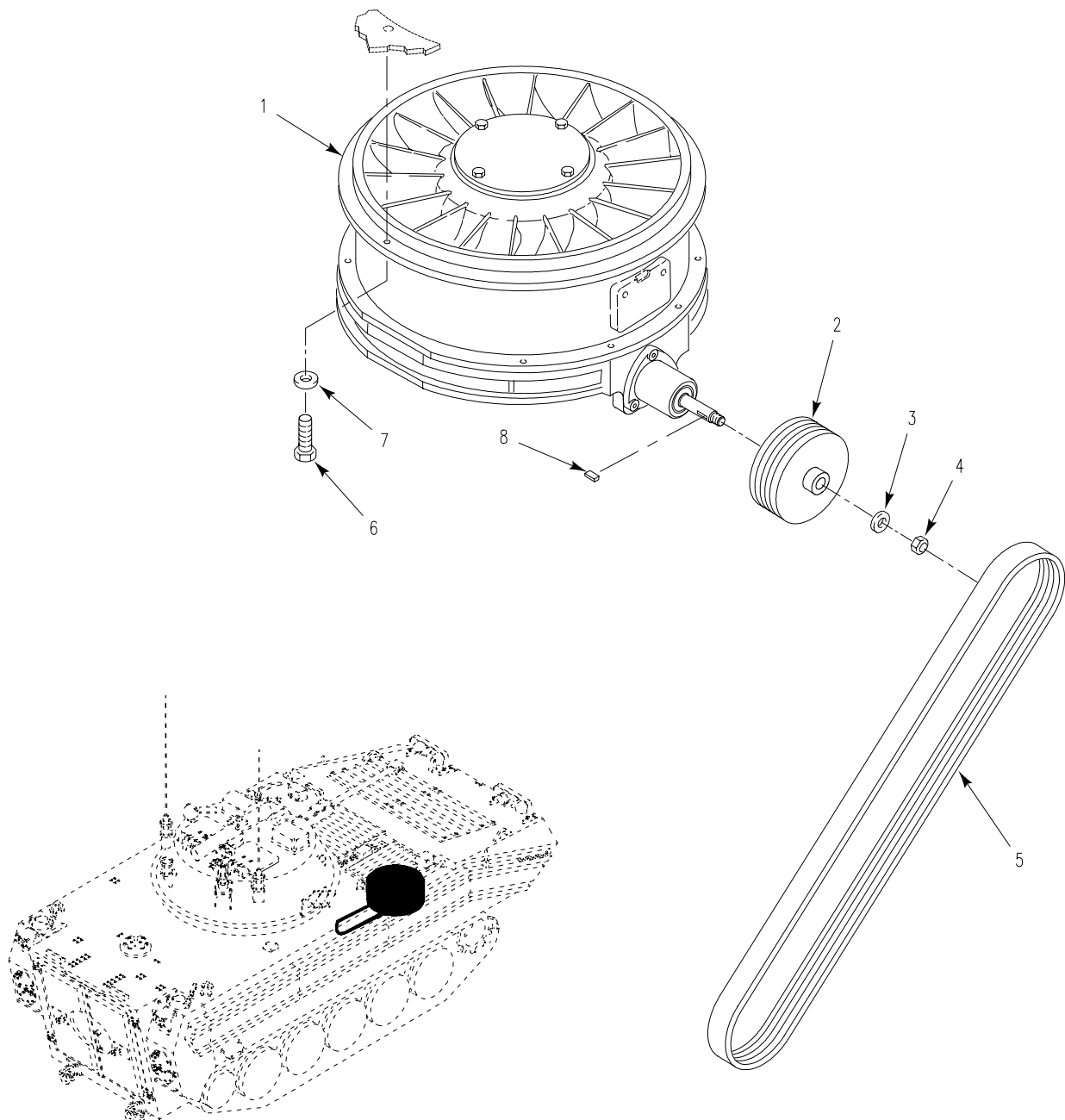

Figure 38. Fan and Drive Installation

SECTION II

TM 9-2350-366-24P-1

C01

(1) ITEM NO	(2) SMR	(3) NSN	(4) CAGE	(5) PART NUMBER	(6) DESCRIPTION AND USABLE ON CODE (UOC)	(7) QTY
GROUP 0505 FAN ASSEMBLY CONTINUED FIG. 38 FAN AND DRIVE INSTALLATION						
1	PAODD	4140-01-319-2899	19207	12349795-1	FAN,VANEAXIAL SEE FIG. 39.....	1
2	PAOZZ	3020-01-248-7342	19207	12349901	PULLEY,GROOVE.....	1
3	PAOZZ	5310-00-149-9126	96906	MS20002-10	WASHER,FLAT.....	1
4	PAOZZ	5310-00-925-9642	96906	MS21083N10	NUT,SELF-LOCKING,HE.....	1
5	PAOZZ	3030-01-250-1102	24161	4/3V1000	BELT,V.....	1
6	PAOZZ	5305-00-782-9489	80204	B1821BH038C200N	SCREW,CAP,HEXAGON H.....	6
7	PAOZZ	5310-00-987-1294	19200	10910174-16	WASHER,FLAT.....	6
8	PAOZZ	5315-00-264-3099	96906	MS20066-187	KEY,MACHINE.....	1

END OF FIGURE

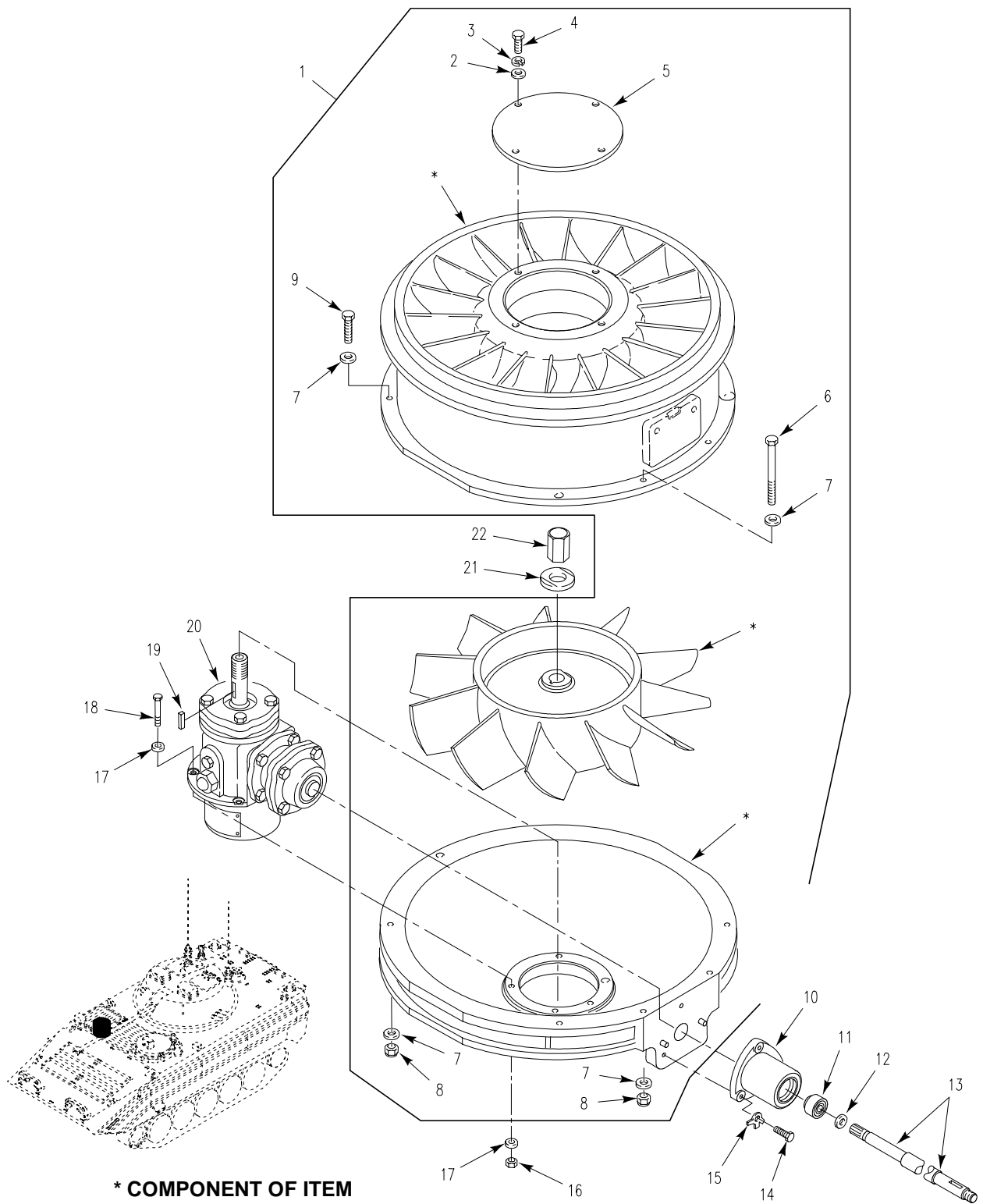

Figure 39. Vaneaxial Fan

SECTION II

TM 9-2350-366-24P-1

(1) ITEM NO	(2) SMR	(3) NSN	(4) CAGE	(5) PART NUMBER	(6) DESCRIPTION AND USABLE ON CODE (UOC)	(7) QTY
GROUP 0505 FAN ASSEMBLY CONTINUED FIG. 39 VANEAXIAL FAN						
1	PAOFF	4140-01-111-2267	19207	12269363	FAN,VANEAXIAL.....	1
2	PAFZZ	5310-00-014-5850	96906	MS27183-42	.WASHER,FLAT.....	4
3	PAFZZ	5310-00-576-5752	96906	MS35333-39	.WASHER,LOCK.....	4
4	PAFZZ	5305-00-989-7434	96906	MS35207-263	.SCREW,MACHINE.....	4
5	PAFZZ	5340-01-062-0866	19207	12253580	.COVER,ACCESS.....	1
6	PAFZZ	5305-00-990-8632	80204	B1821BH038C375N	.SCREW,CAP,HEXAGON H.....	2
7	PAFZZ	5310-00-080-6004	96906	MS27183-14	.WASHER,FLAT.....	16
8	PAFZZ	5310-00-087-4652	81349	M45913/1-6CG5C	.NUT,SELF-LOCKING,HE.....	8
9	PAFZZ	5305-00-725-2317	80204	B1821BH038C150N	.SCREW,CAP,HEXAGON H.....	6
10	PAFZZ	3130-00-443-4826	19207	8756933	BEARING UNIT,PLAIN.....	1
11	PAFZZ	3110-01-269-9270	19207	12313635	BEARING,BALL,ANNULA.....	1
12	PAOZZ	5331-00-714-6129	19207	10875193	O-RING.....	1
13	PAFZZ	3040-01-249-3383	19207	12349618	SHAFT,SHOULDERED.....	1
14	PAOZZ	5305-00-068-0511	80204	B1821BH038C125N	SCREW,CAP,HEXAGON H.....	3
15	PAOZZ	5310-00-655-9668	19207	10863380	WASHER,KEY.....	3
16	PAFZZ	5310-00-087-4652	81349	M45913/1-6CG5C	NUT,SELF-LOCKING,HE.....	4
17	PAFZZ	5310-00-080-6004	96906	MS27183-14	WASHER,FLAT.....	8
18	PAFZZ	5305-00-638-8920	80204	B1821BH038C225N	SCREW,CAP,HEXAGON H.....	4
19	PAFZZ	5315-01-098-3923	96906	MS20066-170	KEY,MACHINE.....	1
20	PAFFF	3010-01-318-5670	19207	12349762-1	DRIVE UNIT,ANGLE SEE TM9-2520-238-34P.....	1
21	PAFZZ	5310-00-443-5096	19207	11646725	WASHER,FLAT.....	1
22	PAFZZ	5310-01-049-2779	19207	12253195	NUT,SLEEVE.....	1

END OF FIGURE

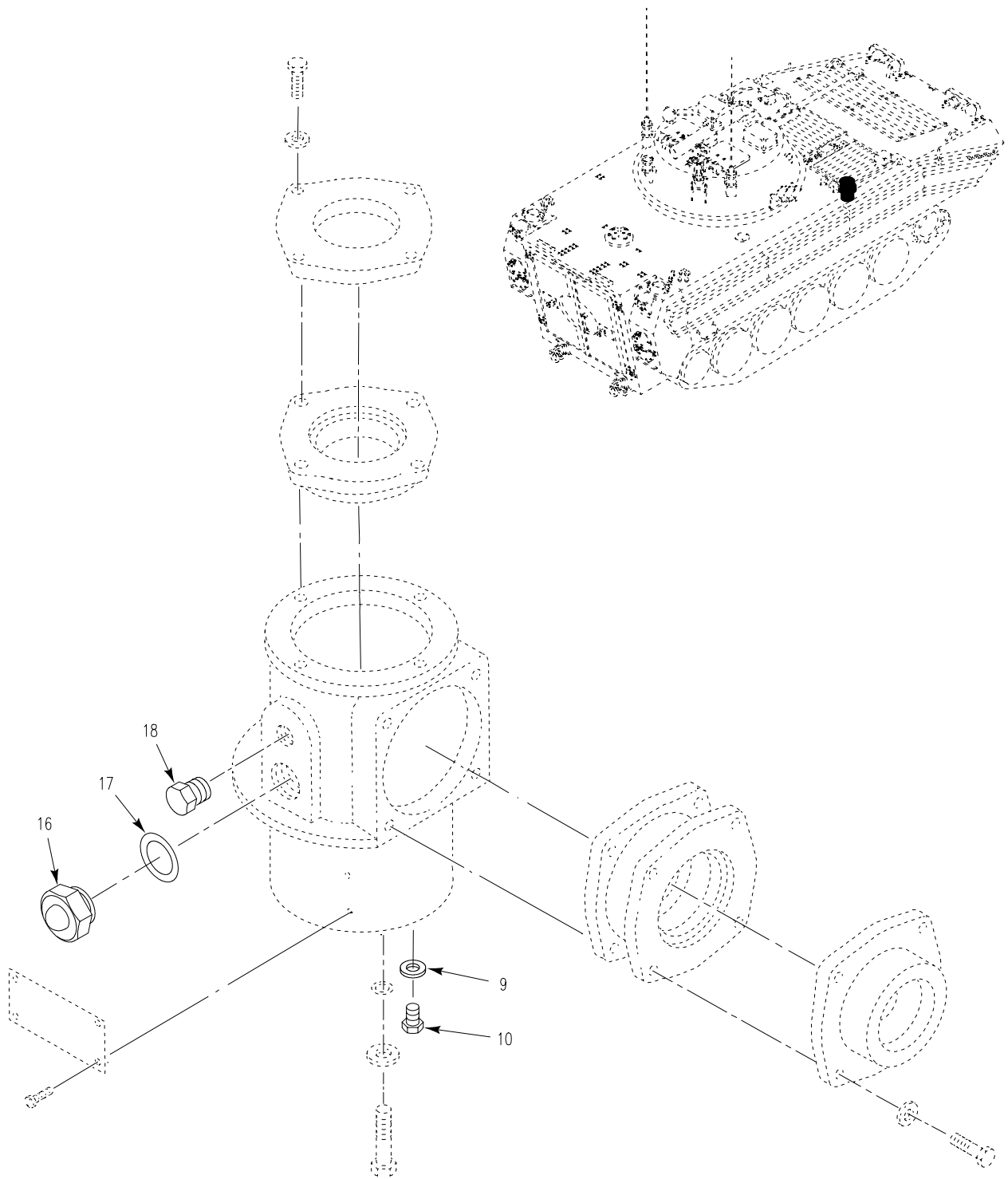

Figure 40. Gear Box Assembly

SECTION II

TM 9-2350-366-24P-1

(1) ITEM NO	(2) SMR	(3) NSN	(4) CAGE	(5) PART NUMBER	(6) DESCRIPTION AND USABLE ON CODE (UOC)	(7) QTY
GROUP 0505 FAN ASSEMBLY CONTINUED FIG. 40 GEAR BOX ASSEMBLY						
9	PAOZZ	5310-00-596-7599	96906	MS15795-514	WASHER, FLAT.....	1
10	PAOZZ	5305-01-155-4362	80204	B1821BH038C038N	SCREW, CAP, HEXAGON H.....	1
16	PAOZZ	6680-01-246-0305	97484	MS50Z	INDICATOR, SIGHT, LIQ.....	1
17	PAOZZ	5331-01-133-4718	81349	M83461/1-212	O-RING.....	1
18	PAOZZ	4730-00-702-5694	88044	AN933-3	PLUG, PIPE.....	1

END OF FIGURE

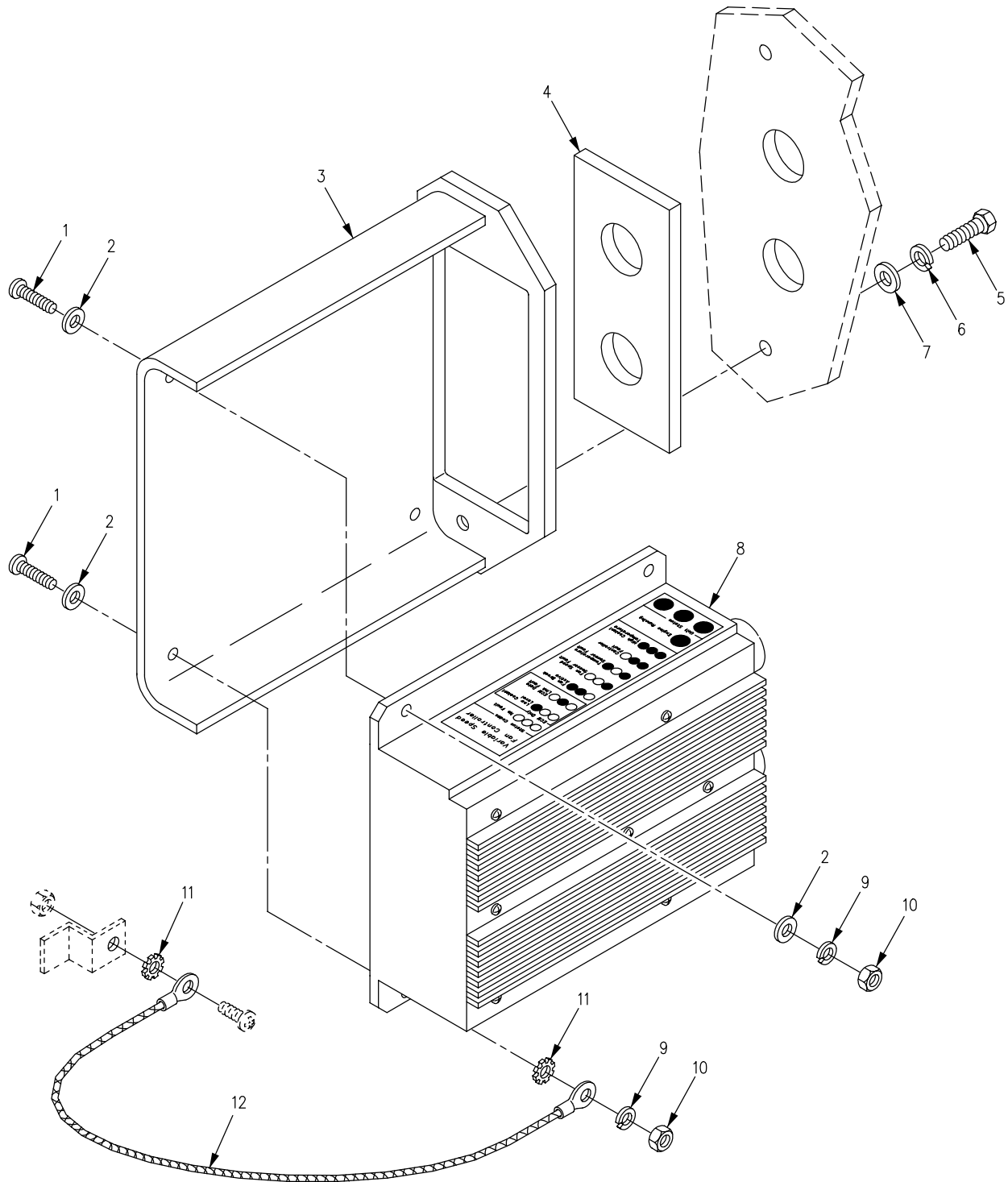

Figure 40A. Variable Speed Fan Drive Controller Installation (New Configuration)

SECTION II

TM 9-2350-366-24P-1
C01

(1) ITEM NO	(2) SMR	(3) NSN	(4) CAGE	(5) PART NUMBER	(6) DESCRIPTION AND USABLE ON CODE (UOC)	(7) QTY
GROUP 0505 FAN ASSEMBLY CONTINUED						
FIG. 40A VARIABLE SPEED FAN DRIVE						
CONTROLLER INSTALLATION						
(NEW CONFIGURATION)						
1	PAOZZ	5305-00-984-6212	96906	MS35206-265	SCREW, MACHINE.....	4
2	PAOZZ	5310-00-809-8546	96906	MS27183-8	WASHER, FLAT.....	7
3	PAOZZ	5340-01-K74-1211	19207	12474785	BRACKET, CONTROLLER.....	1
4	PAOZZ	5330-01-497-9022	19207	12474794	GASKET, VSFD CONTROL.....	1
5	PAOZZ	5305-00-068-0508	80204	B1821BH025C075N	SCREW, CAP, HEXAGON H.....	2
6	PAOZZ	5310-00-582-5965	96906	MS35338-44	WASHER, LOCK.....	2
7	PAOZZ	5310-00-809-4058	96906	MS27183-10	WASHER, FLAT.....	2
8	PAOZZ	5999-01-494-0638	19207	12474783	CONTROLLER, VSFD.....	1
9	PAOZZ	5310-00-045-3296	96906	MS35338-43	WASHER, LOCK.....	4
10	PAOZZ	5310-00-934-9758	96906	MS35649-202	NUT, PLAIN, HEXAGON.....	4
11	PAOZZ	5310-00-596-7691	96906	MS35335-32	WASHER, LOCK.....	2
12	PAOZZ	1560-01-477-5973	81349	M83413/8-A010BB	LEAD, ELECTRICAL.....	1

END OF FIGURE

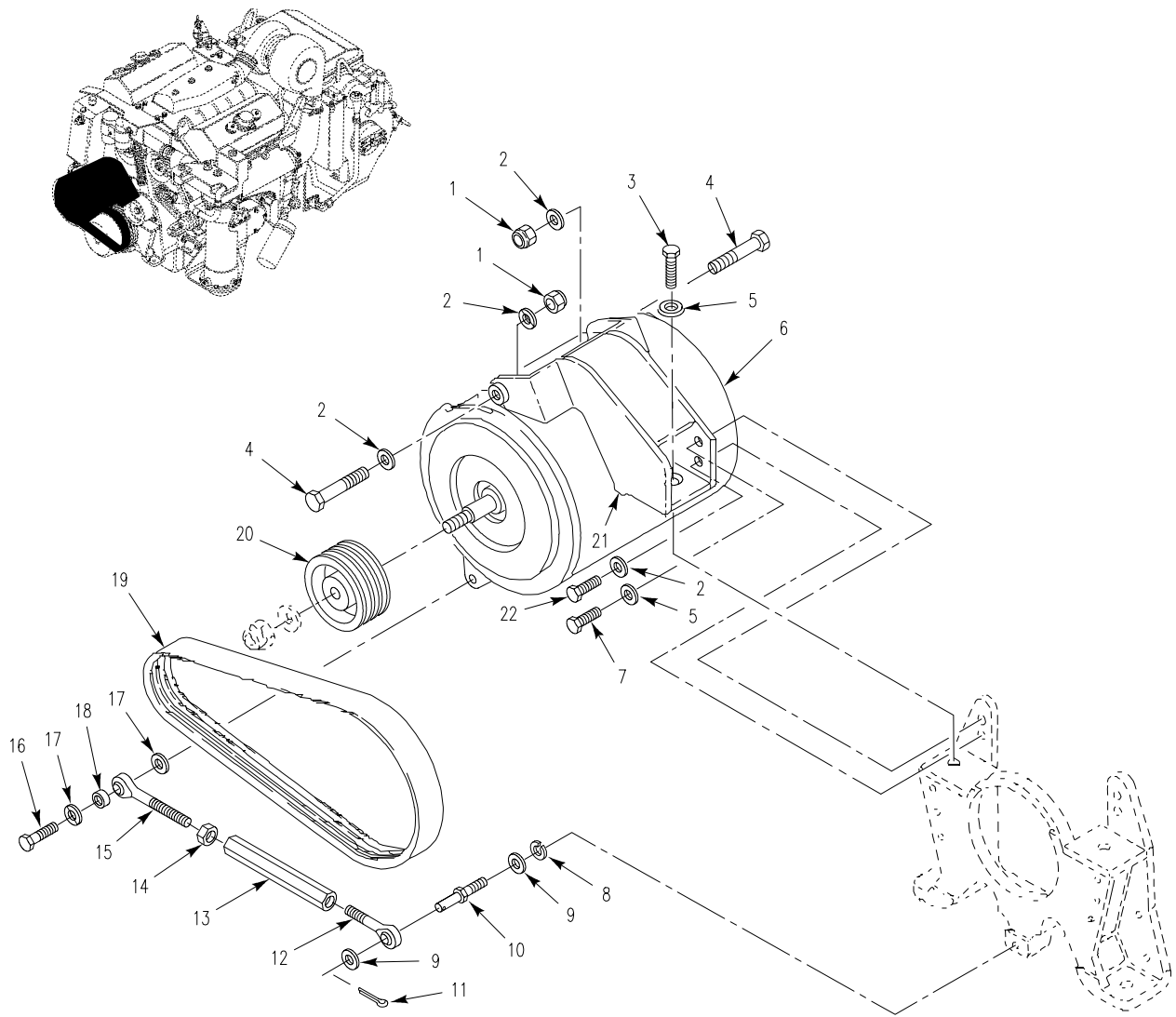

Figure 41. 200 Amp Generator Mounting and Belt

SECTION II

TM 9-2350-366-24P-1

C01

(1) ITEM NO	(2) SMR	(3) NSN	(4) CAGE	(5) PART NUMBER	(6) DESCRIPTION AND USABLE ON CODE (UOC)	(7) QTY
GROUP 06 ELECTRICAL SYSTEM						
GROUP 0601 GENERATOR, ALTERNATOR						
FIG. 41 200 AMP GENERATOR MOUNTING						
AND BELT						
1	PAOZZ	5310-00-994-1006	96906	MS51943-38	NUT, SELF-LOCKING, HE.....	2
2	PAOZZ	5310-00-866-5293	19200	10910174-4	WASHER, FLAT.....	5
3	PAOZZ	5305-00-068-0510	80204	B1821BH038C100N	SCREW, CAP, HEXAGON H.....	1
4	PAOZZ	5305-00-709-8526	80204	B1821BH044F225N	SCREW, CAP, HEXAGON H.....	2
5	PAOZZ	5310-00-877-5972	19200	10910174-3	WASHER, FLAT.....	2
6	PAODD		0EDY1	A0012266AC	GENERATOR, ENGINE AC SEE FIG. 42, REFER TO TM9-2920-257-30&P FOR COMPONENT PARTS.....	1
6	PAODD	2920-01-292-2993	76761	N1206	GENERATOR, ENGINE AC SEE FIG. 42, REFER TO TM9-2920-257-30&P FOR COMPONENT PARTS.....	1
7	PAFZZ	5305-00-857-6886	80204	B1821BH038C450N	SCREW, CAP, HEXAGON H.....	1
8	PAOZZ	5310-00-584-5272	96906	MS35338-48	WASHER, LOCK.....	1
9	PAOZZ	5310-00-809-5998	96906	MS27183-18	WASHER, FLAT.....	2
10	PAOZZ	5315-01-124-3210	80064	2589797	PIN, SHOULDER, HEADLE.....	1
11	PAOZZ	5315-00-236-8357	80205	MS24665-368	PIN, COTTER.....	1
12	PAOZZ	5306-01-264-5844	19207	12313435-3	BOLT, EYE.....	1
13	PAOZZ	5340-01-252-8492	19207	12313538-1	TURNBUCKLE BODY.....	1
14	PAOZZ	5310-00-834-8732	96906	MS35691-33	NUT, PLAIN, HEXAGON.....	1
15	PAOZZ	5306-01-253-2987	19207	12313435-2	BOLT, EYE.....	1
16	PAOZZ	5305-00-821-3869	80204	B1821BH038C175N	SCREW, CAP, HEXAGON H.....	1
17	PAOZZ	5310-00-728-9957	19200	10910174-22	WASHER, FLAT.....	2
18	PAOZZ	5365-00-999-1987	19207	10863405	SPACER, SLEEVE.....	1
19	PAOZZ	3030-01-247-4686	24161	3/3V425	BELT, V.....	1
20	PAOZZ	3020-01-223-7905	19207	12313456	PULLEY, GROOVE.....	1
21	PAFZZ	5342-01-249-9726	19207	12349984	BRACKET, ENGINE ACCE.....	1
22	PAFZZ	5305-00-964-0692	80204	B1821BH044C150D	SCREW, CAP, HEXAGON H.....	1

END OF FIGURE

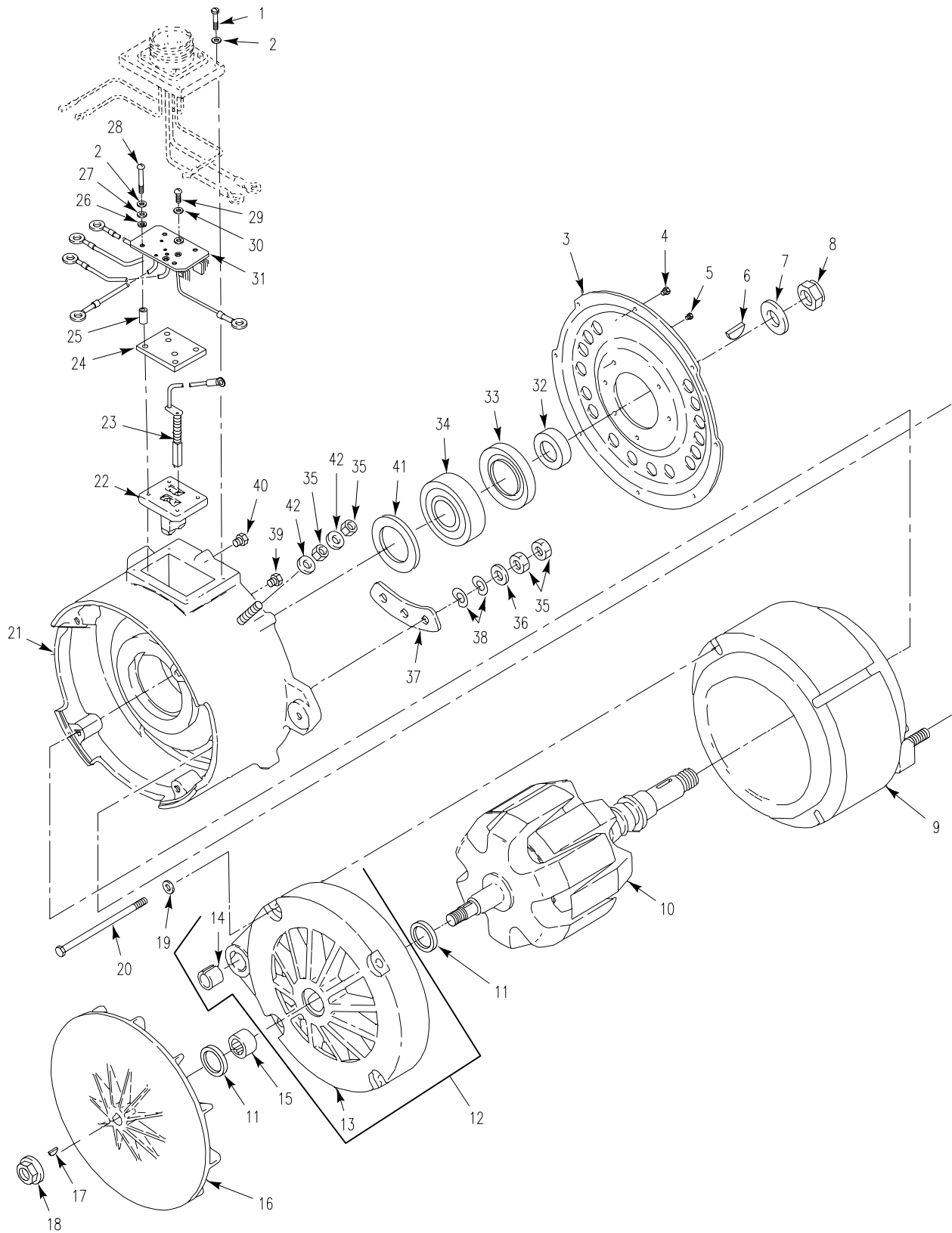

Figure 42. 200 Amp Generator

SECTION II

TM 9-2350-366-24P-1

(1) ITEM NO	(2) SMR	(3) NSN	(4) CAGE	(5) PART NUMBER	(6) DESCRIPTION AND USABLE ON CODE (UOC)	(7) QTY
GROUP 0601 GENERATOR, ALTERNATOR CONTINUED FIG. 42 200 AMP GENERATOR						
6	PAOZZ	5315-00-616-5529	80205	MS35756-16	KEY, WOODRUFF.....	1
7	PAOZZ	5310-00-167-0826	88044	AN960-1216	WASHER, FLAT.....	1
8	PAOZZ	5310-00-419-0876	96906	MS21245L12	NUT, SELF-LOCKING, HE.....	1
35	PAOZZ	5310-01-155-2572	19207	12321001	NUT, PLAIN, HEXAGON.....	8
42	PAOZZ	5310-01-315-3803	96906	MS35338-46	WASHER, LOCK.....	2

END OF FIGURE

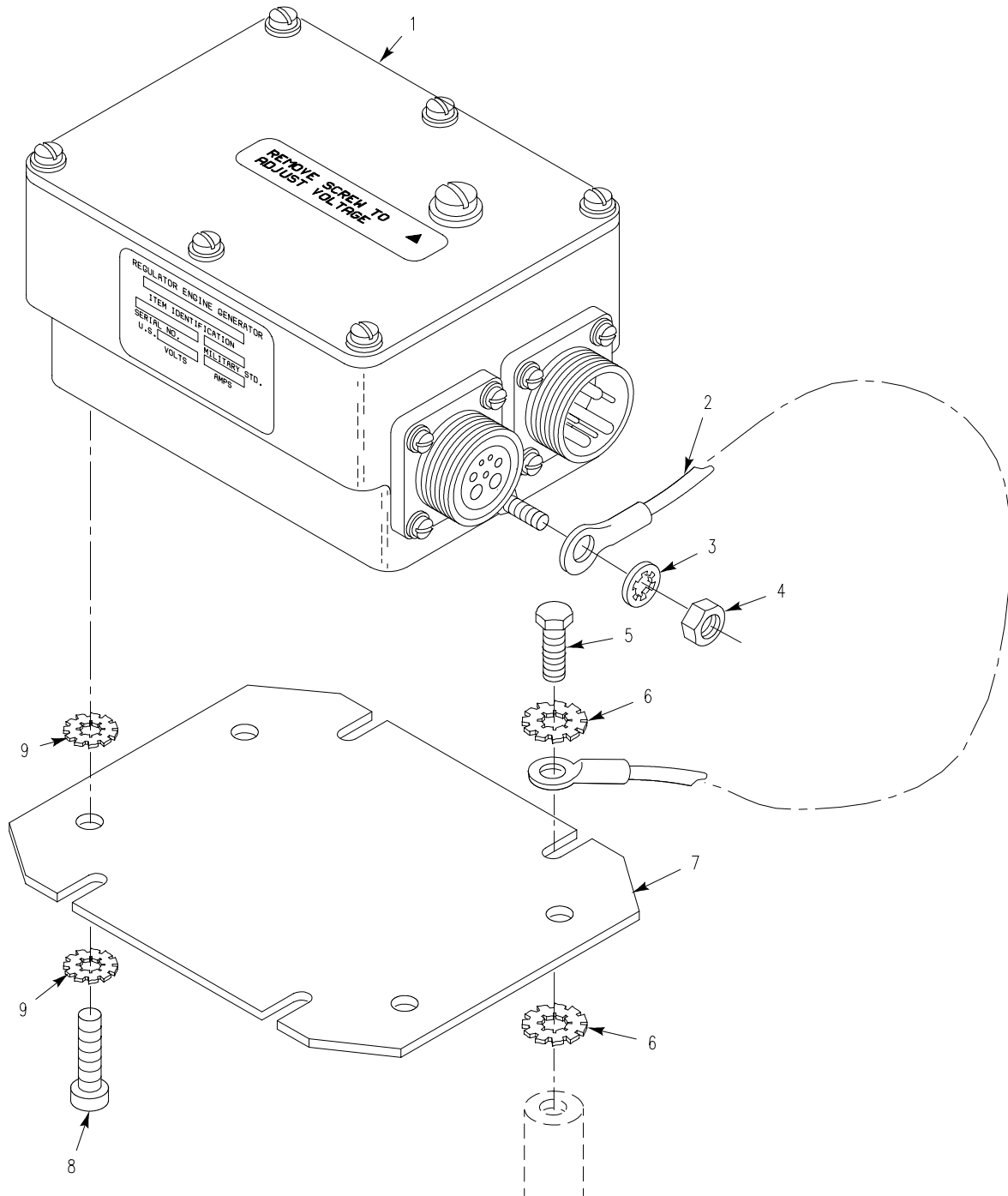

Figure 43. Regulator and Mounting Hardware

SECTION II

TM 9-2350-366-24P-1

(1) ITEM NO	(2) SMR	(3) NSN	(4) CAGE	(5) PART NUMBER	(6) DESCRIPTION AND USABLE ON CODE (UOC)	(7) QTY
					GROUP 0602 GENERATOR REGULATOR FIG. 43 REGULATOR AND MOUNTING HARDWARE	
1	PAOZZ	2920-01-300-3737	19207	12358708	REGULATOR,ENGINE GE.....	1
2	PAOZZ	6150-00-999-2100	19207	10886459	LEAD,ELECTRICAL.....	1
3	PAOZZ	5310-00-550-1130	96906	MS35333-40	WASHER,LOCK.....	1
4	PAOZZ	5310-00-761-6882	96906	MS51967-2	NUT,PLAIN,HEXAGON.....	1
5	PAOZZ	5305-00-068-7837	80204	B1821BH025C063N	SCREW,CAP,HEXAGON H.....	4
6	PAOZZ	5310-00-067-6357	96906	MS45904-69	WASHER,LOCK.....	8
7	PAOZZ	5342-00-109-4309	19207	11633594	BRACKET,ENGINE ACCE.....	1
8	PAOZZ	5305-00-989-7435	96906	MS35207-264	SCREW,MACHINE.....	4
9	PAOZZ	5310-00-080-9786	96906	MS45904-60	WASHER,LOCK.....	8

END OF FIGURE

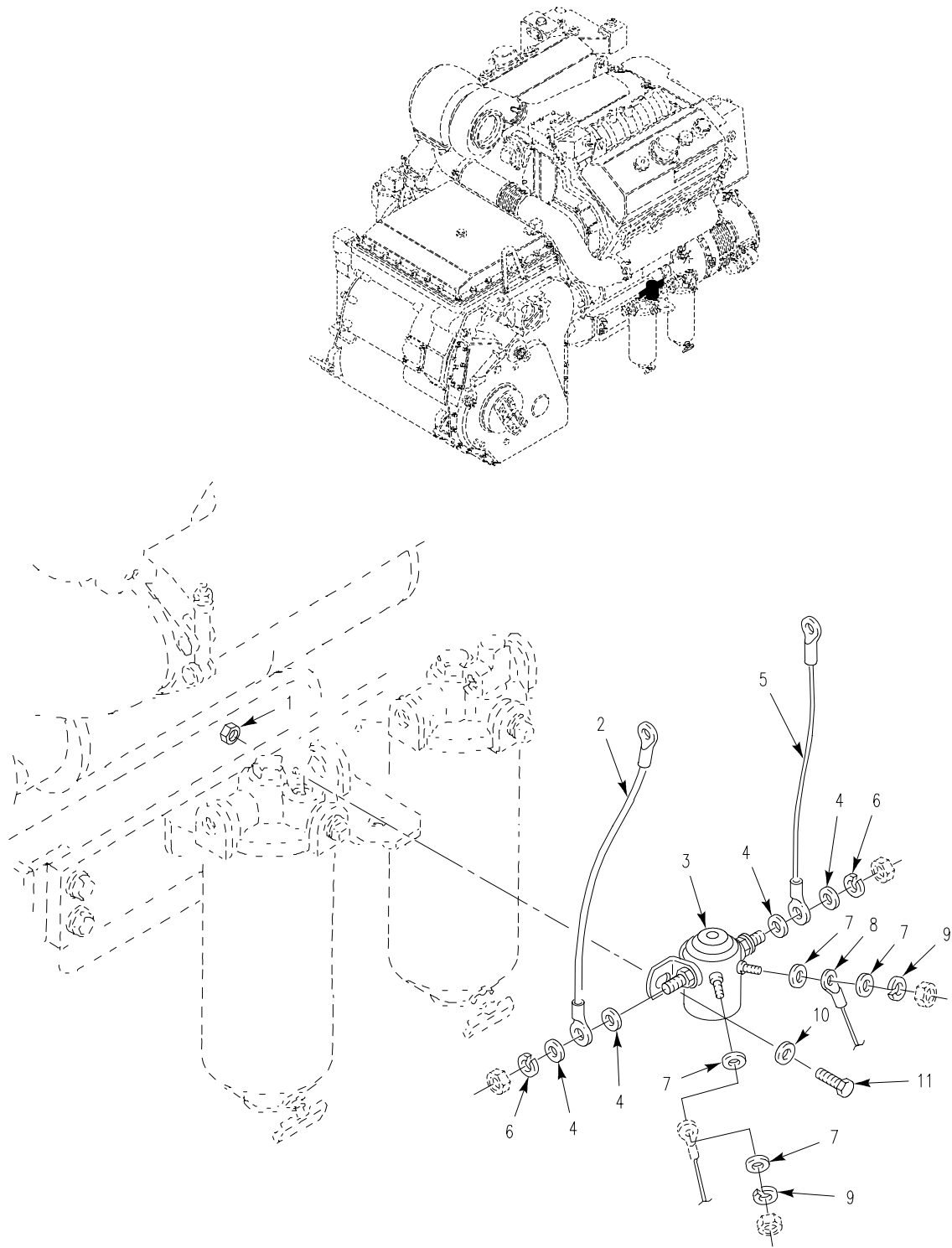

Figure 44. Starter Relay and Leads

SECTION II

TM 9-2350-366-24P-1

C01

(1) ITEM NO	(2) SMR	(3) NSN	(4) CAGE	(5) PART NUMBER	(6) DESCRIPTION AND USABLE ON CODE (UOC)	(7) QTY
GROUP 0603 STARTING MOTOR FIG. 44 STARTER RELAY AND LEADS						
1	PAOZZ	5310-00-903-8282	96906	MS21083N4	NUT, SELF-LOCKING, HE.....	2
2	PAOZZ	6150-01-251-2017	19207	12349943-3	LEAD, ELECTRICAL.....	1
3	PAOZO	5945-00-735-9542	16764	1114536	RELAY, ELECTROMAGNET.....	1
4	PAOZZ	5310-00-081-4219	96906	MS27183-12	WASHER, FLAT.....	4
5	PAOZZ	6150-01-251-2017	19207	12349943-1	LEAD, ELECTRICAL.....	1
6	PAOZZ	5310-01-338-7338	96906	MS35338-45	WASHER, LOCK.....	2
7	PAOZZ	5310-00-809-8544	96906	MS27183-7	WASHER, FLAT.....	4
8	PAOZZ	6150-01-245-2485	19207	12349942	LEAD, ELECTRICAL.....	1
9	PAOZZ	5310-00-045-3299	96906	MS35338-42	WASHER, LOCK.....	2
10	PAOZZ	5310-00-809-4058	96906	MS27183-10	WASHER, FLAT.....	2
11	PAOZZ	5305-00-267-8954	80204	B1821BH025F125N	SCREW, CAP, HEXAGON H.....	2

END OF FIGURE

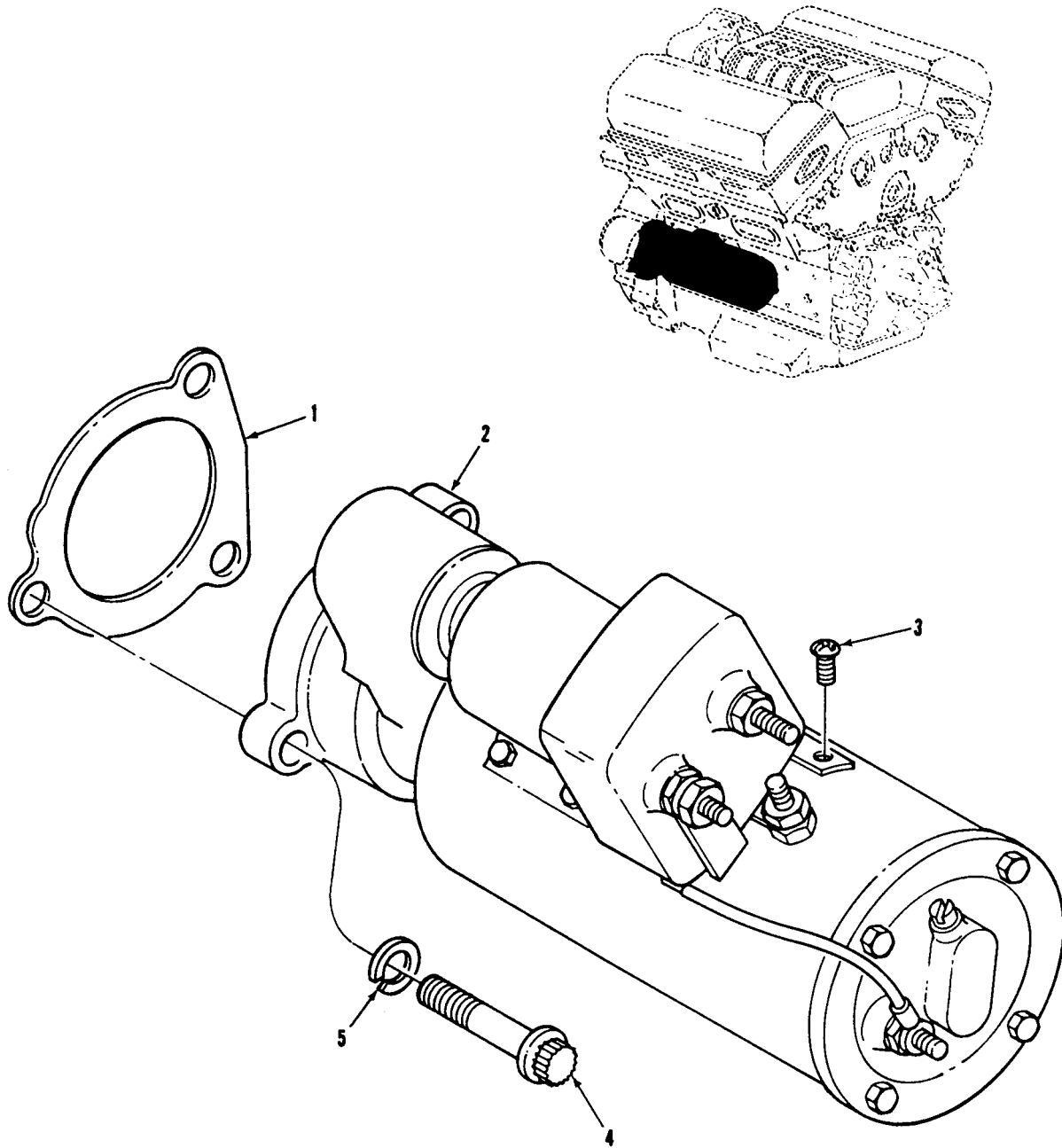

Figure 45. Starter and Mounting Hardware

SECTION II

TM 9-2350-366-24P-1

(1) ITEM NO	(2) SMR	(3) NSN	(4) CAGE	(5) PART NUMBER	(6) DESCRIPTION AND USABLE ON CODE (UOC)	(7) QTY
GROUP 0603 STARTING MOTOR CONTINUED						
FIG. 45 STARTER AND MOUNTING						
HARDWARE						
1	PAOZZ	5330-00-980-1546	72582	5130995	GASKET.....	1
2	PAOFF	2920-01-188-7438	19207	12313371	STARTER,ENGINE,ELEC.....	1
3	PAOZZ	5305-00-990-6444	96906	MS35207-261	SCREW,MACHINE 10-32UNF-2AX3/8 GR...	1
4	PAOZZ	5306-00-064-5356	24617	9418228	BOLT,MACHINE 5/8-11UNC-2AX1-3/4....	3
5	PAOZZ	5310-00-820-6653	96906	MS35338-50	WASHER,LOCK.....	3

END OF FIGURE

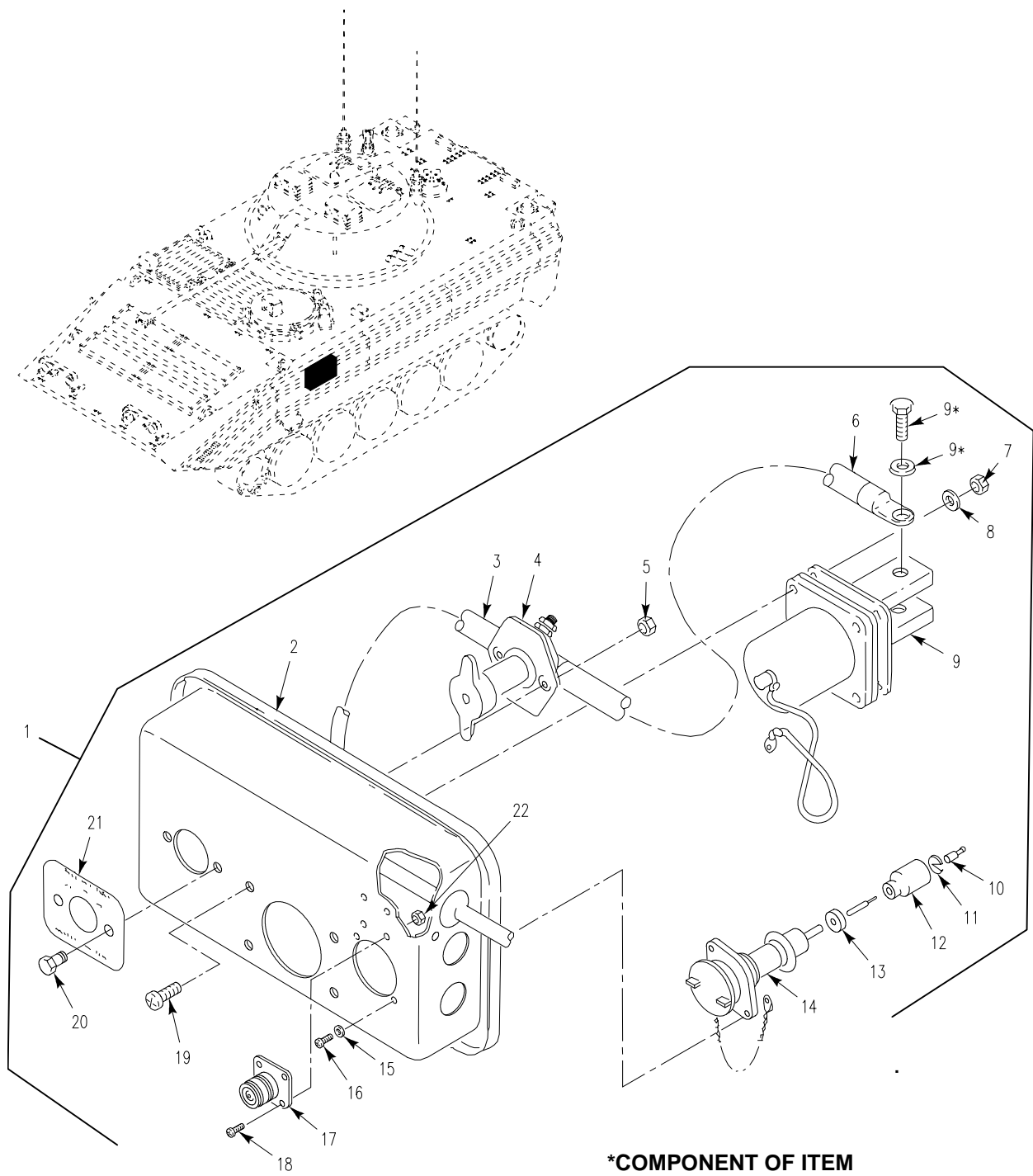

Figure 46. Master Switch Panel

SECTION II

TM 9-2350-366-24P-1

(1) ITEM NO	(2) SMR	(3) NSN	(4) CAGE	(5) PART NUMBER	(6) DESCRIPTION AND USABLE ON CODE (UOC)	(7) QTY
					GROUP 0607 INSTRUMENT OR ENGINE CONTROL PANEL FIG. 46 MASTER SWITCH PANEL	
1	PBOOO	2510-01-239-1658	19207	12350273	PANEL,VEHICULAR OPE.....	1
2	XAOZZ		19207	12313108	.PANEL,MASTER SWITCH.....	1
3	PAOZZ	6150-01-248-9560	19207	12350256-1	.LEAD,ELECTRICAL.....	1
4	PAOZA	5930-00-930-5016	81349	M13625/2-1	.SWITCH,PULL.....	1
5	PAOZZ	5310-00-088-1251	81349	M45913/1-4CG5C	.NUT,SELF-LOCKING,HE.....	2
6	PAOZZ	6150-01-252-0256	19207	12313107-1	.LEAD,ELECTRICAL.....	1
7	PAOZZ	5310-00-902-6676	96906	MS21083N3	.NUT,SELF-LOCKING,HE.....	4
8	PAOZZ	5310-00-014-5850	96906	MS27183-42	.WASHER,FLAT.....	4
9	PAOZZ	5935-01-097-9974	19207	11674728	.CONNECTOR,RECEPTACL.....	1
10	PAOZA	5999-00-057-2929	19204	572929	.CONTACT,ELECTRICAL.....	1
11	PAOZZ	5310-00-833-8567	19207	8338567	.WASHER,SLOTTED.....	1
12	PAOZZ	5935-00-572-9180	19207	8338566	.SHELL,ELECTRICAL CO.....	1
13	PAOZZ	5325-00-174-5317	96906	MS35489-4	.GROMMET,NONMETALLIC.....	1
14	PAOZZ	6250-00-563-4462	19207	8376359	.LAMPHOLDER.....	1
15	PAOZZ	5310-00-579-0079	96906	MS35333-37	.WASHER,LOCK.....	2
16	PAOZZ	5305-00-984-4988	96906	MS35206-228	.SCREW,MACHINE.....	2
17	PAOZZ	5935-00-865-7665	19207	7388347	.CONNECTOR BODY,RECE.....	1
18	PAOZZ	5305-00-889-3000	96906	MS35206-230	.SCREW,MACHINE.....	4
19	PAOZZ	5305-00-989-7435	96906	MS35207-264	.SCREW,MACHINE.....	4
20	PAOZZ	5305-00-225-3843	80204	B1821BH025C100N	.SCREW,CAP,HEXAGON H.....	2
21	PAOZZ	9905-00-602-5775	19207	8341861	.PLATE,IDENTIFICATIO.....	1
22	PAOZZ	5310-00-081-8087	80205	MS21044N06	.NUT,SELF-LOCKING,HE.....	4

END OF FIGURE

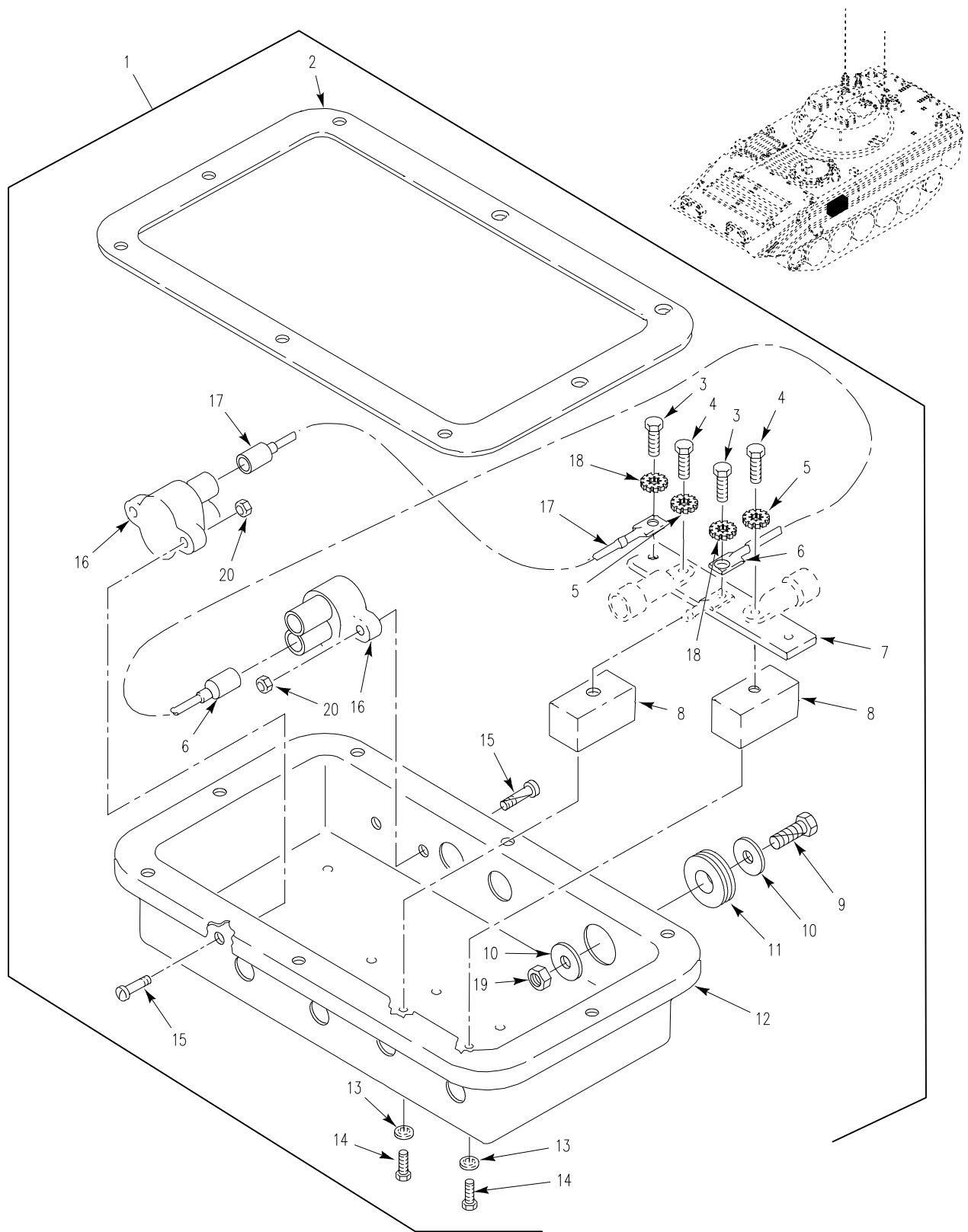

Figure 47. Distribution Box

SECTION II

TM 9-2350-366-24P-1

(1) ITEM NO	(2) SMR	(3) NSN	(4) CAGE	(5) PART NUMBER	(6) DESCRIPTION AND USABLE ON CODE (UOC)	(7) QTY
GROUP 0607 INSTRUMENT OR ENGINE CONTROL PANEL CONTINUED FIG. 47 DISTRIBUTION BOX						
1	PAOZZ	6110-01-443-9949	19207	12349589-1	DISTRIBUTION BOX.....	1
2	PAOZZ	5330-00-542-3441	19207	8756389	.GASKET.....	1
3	PAOZZ	5305-00-267-8953	80204	B1821BH025F063N	.SCREW,CAP,HEXAGON H.....	2
4	PAOZZ	5305-00-068-0511	80204	B1821BH038C125N	.SCREW,CAP,HEXAGON H.....	2
5	PAOZZ	5310-00-061-1258	96906	MS45904-76	.WASHER,LOCK.....	2
6	PAOZZ	5995-00-774-5351	19207	10861711	.LEAD,ELECTRICAL.....	1
7	PAOZZ	6150-00-770-9474	19207	8756776	.BUS,CONDUCTOR.....	1
8	PAOZZ	6110-01-249-1603	19207	12354708	.BLOCK,TERMINAL.....	2
9	PAOZZ	5305-00-993-2459	96906	MS35207-283	.SCREW,MACHINE.....	1
10	PAOZZ	5310-00-167-0766	80205	AN970-4	.WASHER,FLAT.....	2
11	PAOZZ	5325-00-276-6100	96906	MS35489-14	.GROMMET,NONMETALLIC.....	1
12	XAOZZ		19207	12349590-1	.DISTRIBUTION BOX.....	1
13	PAOZZ	5310-00-167-0721	96906	MS35333-41	.WASHER,LOCK.....	4
14	PAOZZ	5306-00-226-4822	80204	B1821BH031C050N	.BOLT,MACHINE.....	4
15	PAOZZ	5305-00-984-6196	96906	MS35206-248	.SCREW,MACHINE.....	4
16	PAOZZ	5925-01-431-3138	58536	AA55571/01-003	.CIRCUIT BREAKER.....	2
17	PAOZZ	5995-00-774-5351	00642	XH2688	.LEAD,ELECTRICAL.....	1
18	PAOZZ	5310-00-889-2528	96906	MS45904-68	.WASHER,LOCK.....	2
19	PAOZZ	5310-00-877-5796	80205	MS21044N4	.NUT,SELF-LOCKING,HE.....	1
20	PAOZZ	5310-00-811-3494	80205	MS21044N08	.NUT,SELF-LOCKING,HE.....	4

END OF FIGURE

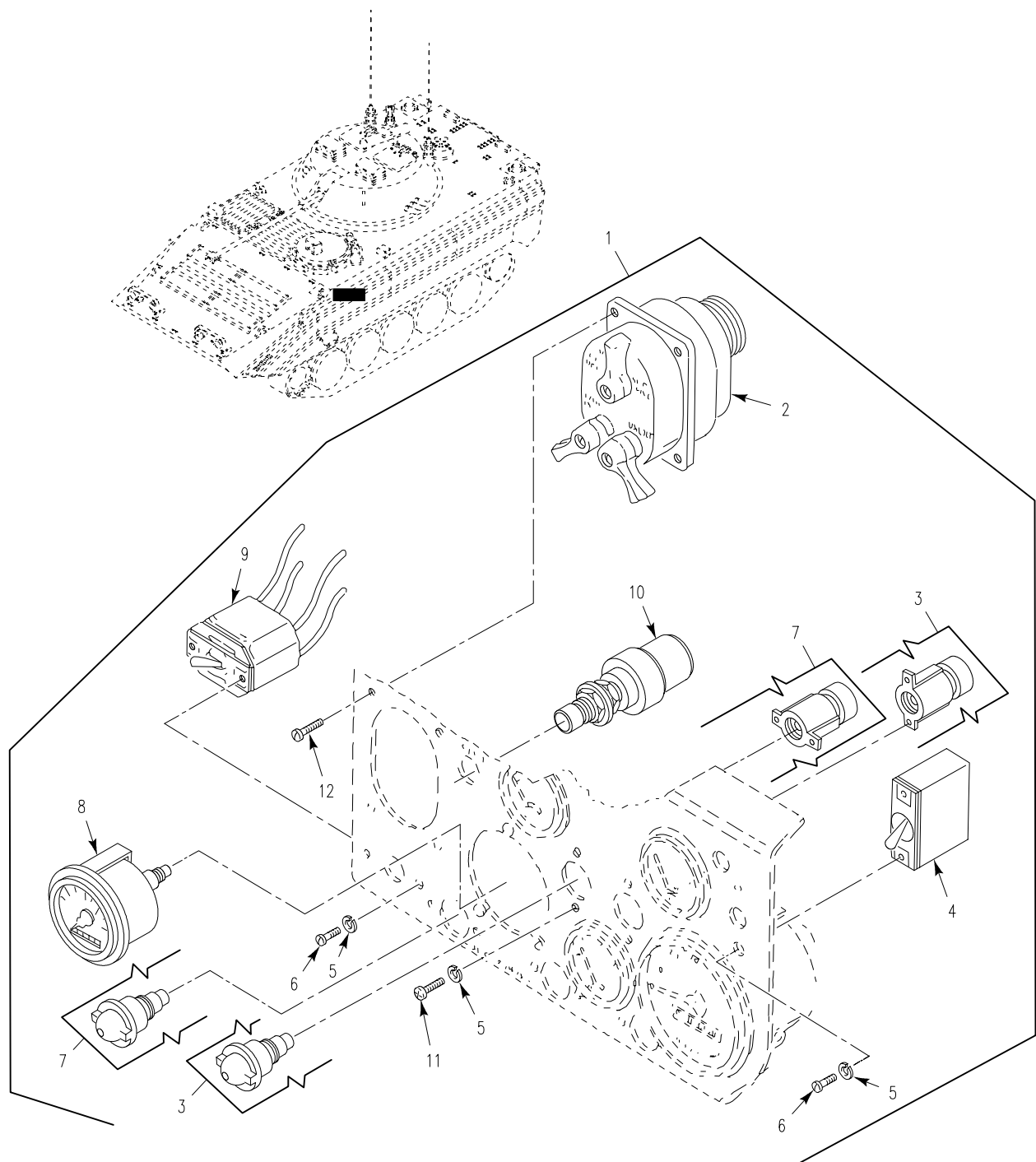

Figure 48. Instrument Panel Switches, Lights and Gages

SECTION II

TM 9-2350-366-24P-1

(1) ITEM NO	(2) SMR	(3) NSN	(4) CAGE	(5) PART NUMBER	(6) DESCRIPTION AND USABLE ON CODE (UOC)	(7) QTY
GROUP 0607 INSTRUMENT OR ENGINE CONTROL PANEL CONTINUED FIG. 48 INSTRUMENT PANEL SWITCHES, LIGHTS AND GAGES						
1	PAOOZ	2510-01-452-3222	19207	12349814-1	PANEL,VEHICULAR OPE.....	1
2	PAOZZ	5930-00-307-8856	96906	MS51113-1	.SWITCH ASSEMBLY.....	1
3	PAOZZ	6210-00-699-9458	19207	8376500	.LIGHT,INDICATOR SEE FIG. 50.....	2
4	PAOZZ	5930-00-296-6319	96906	MS39061-2	.SWITCH,TOGGLE.....	1
5	PAOZZ	5310-00-559-0070	96906	MS35333-38	.WASHER,LOCK.....	14
6	PAOZZ	5305-00-984-6193	96906	MS35206-245	.SCREW,MACHINE.....	4
7	PAOZZ	6210-00-699-9457	19207	8376499	.LIGHT,INDICATOR SEE FIG. 50.....	3
8	PAOZZ	6680-00-825-2076	96906	MS35916-2	.TACHOMETER,MECHANIC.....	1
9	PAOZZ	5930-00-548-8046	19207	7954899	.SWITCH,TOGGLE.....	1
10	PAOZZ	5930-01-204-4458	00099	ST-84Y	.SWITCH,PUSH.....	1
11	PAOZZ	5305-00-984-6191	96906	MS35206-243	.SCREW,MACHINE.....	10
12	PAOZZ	5305-00-993-1848	96906	MS35207-265	.SCREW,MACHINE.....	4

END OF FIGURE

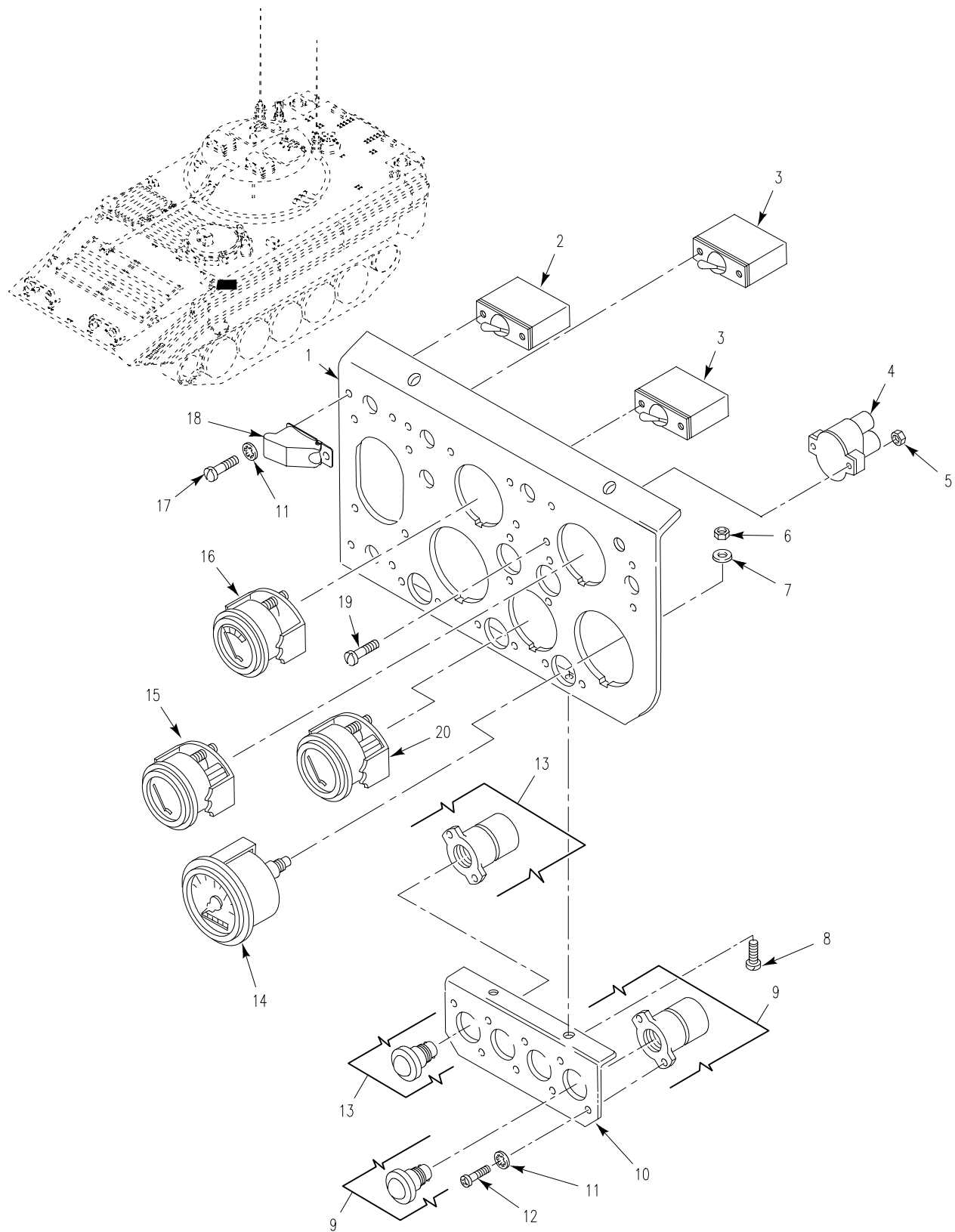

Figure 49. Instrument Panel Switches, Lights and Gages

SECTION II

TM 9-2350-366-24P-1

C01

(1) ITEM NO	(2) SMR	(3) NSN	(4) CAGE	(5) PART NUMBER	(6) DESCRIPTION AND USABLE ON CODE (UOC)	(7) QTY
GROUP 0607 INSTRUMENT OR ENGINE CONTROL PANEL CONTINUED FIG. 49 INSTRUMENT PANEL SWITCHES, LIGHTS AND GAGES						
1	XAOZZ		19207	12268796-1	PANEL.....	1
2	PAOZZ	5930-00-296-6318	96906	MS39061-1	SWITCH, TOGGLE.....	1
3	PAOZZ	5930-00-577-8841	96906	MS39061-7	SWITCH, TOGGLE.....	2
4	PAOZZ	5925-01-431-3138	58536	AA55571/01-003	CIRCUIT BREAKER.....	1
5	PAOZZ	5310-00-811-3494	80205	MS21044N08	NUT, SELF-LOCKING, HE.....	2
6	PAOZZ	5310-00-877-5797	80205	MS21044N3	NUT, SELF-LOCKING, HE.....	2
7	PAOZZ	5310-00-014-5850	96906	MS27183-42	WASHER, FLAT.....	2
8	PAOZZ	5305-00-993-1848	96906	MS35207-265	SCREW, MACHINE.....	2
9	PAOOO	6210-00-761-1756	19207	8729064	LIGHT, INDICATOR.....	1
10	PAOZZ	6695-01-261-8125	19207	12349808	PANEL, INDICATOR.....	1
11	PAOZZ	5310-00-559-0070	96906	MS35333-38	WASHER, LOCK.....	14
12	PAOZZ	5305-00-984-6191	96906	MS35206-243	SCREW, MACHINE.....	8
13	PAOZZ	6210-00-745-7649	19207	8729063	LIGHT, INDICATOR SEE FIG. 50.....	3
14	PAOZZ	6680-00-933-3599	96906	MS39021-2	SPEEDOMETER.....	1
15	PAOZZ	6680-00-933-3600	96906	MS24544-2	INDICATOR, LIQUID QU.....	1
16	PAOZZ	6625-01-086-9580	58536	A-A-52508-1	METER, SPECIAL SCALE.....	1
17	PAOZZ	5305-00-984-6193	96906	MS35206-245	SCREW, MACHINE.....	6
18	PAOZZ	5930-01-496-3383	19207	12382436	SWITCH, GUARD.....	1
19	PAOZZ	5305-00-984-6196	96906	MS35206-248	SCREW, MACHINE.....	2
20	PAOZZ	6685-00-936-2139	96906	MS24543-2	INDICATOR, TEMPERATU.....	1

END OF FIGURE

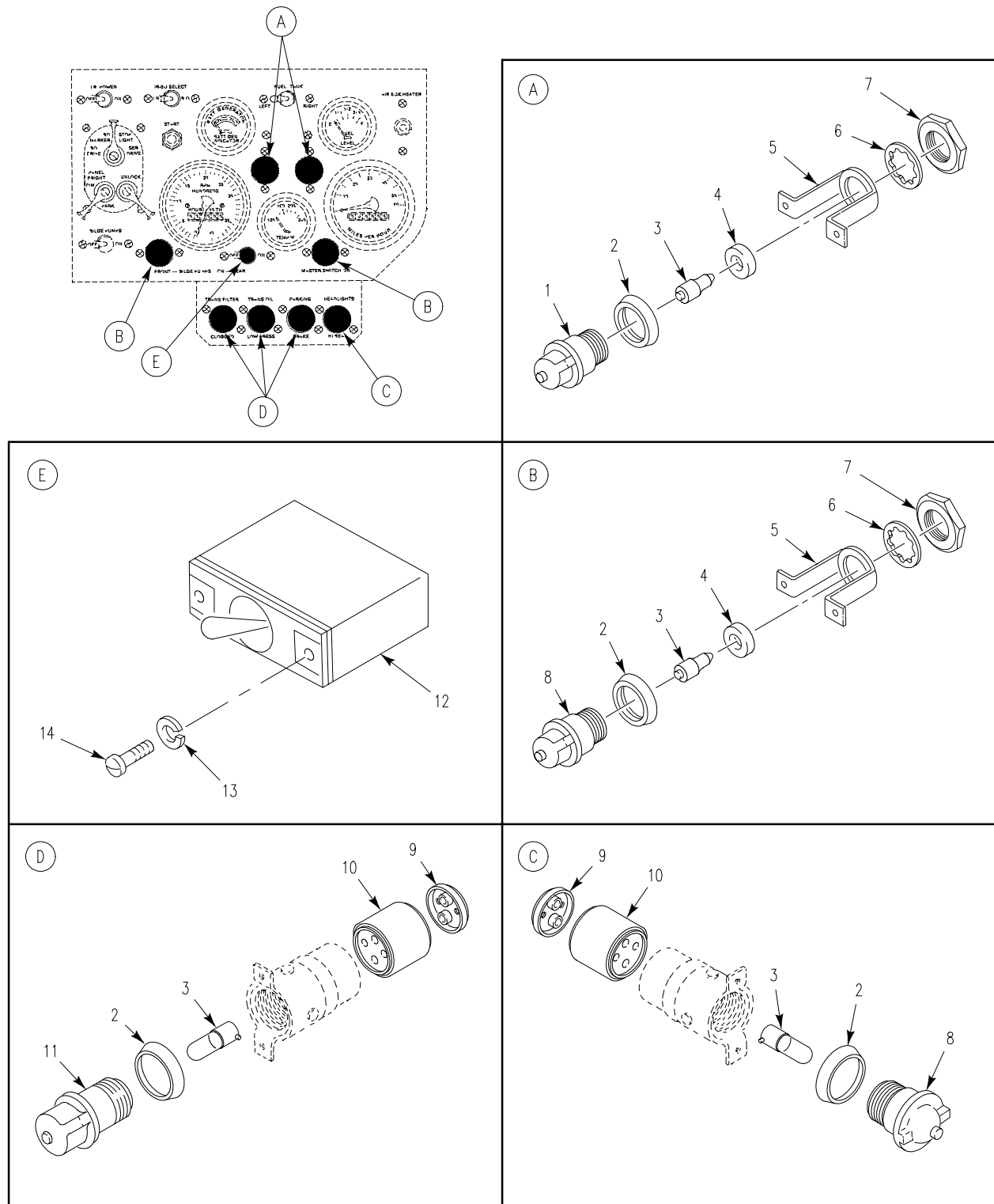

Figure 50. Instrument Panel Indicator Lights

SECTION II

TM 9-2350-366-24P-1

(1) ITEM NO	(2) SMR	(3) NSN	(4) CAGE	(5) PART NUMBER	(6) DESCRIPTION AND USABLE ON CODE (UOC)	(7) QTY
GROUP 0607 INSTRUMENT OR ENGINE CONTROL PANEL CONTINUED FIG. 50 INSTRUMENT PANEL INDICATOR LIGHTS						
1	PAOZZ	6220-01-283-0384	19207	12360875-2	LENS,LIGHT USE WITH 8376500.....	1
2	PAOZZ	5330-00-297-6329	19207	7358626	PACKING,PREFORMED.....	9
3	PAOZZ	5980-01-285-6688	19207	12360890-1	LIGHT EMITTING DIOD USE WITH 8376499.....	9
3	PAOZZ	6240-00-155-8714	96906	MS25231-313	LAMP,INCANDESCENT USE WITH 8376500.	9
4	PAOZZ	5330-00-143-7002	19207	11605388	GASKET.....	5
5	PAOZZ	5340-00-119-3900	19207	7358623	STRAP,RETAINING.....	5
6	PAOZZ	5310-00-197-4508	19207	7358625	WASHER,LOCK.....	5
7	PAOZZ	5975-00-588-0387	19207	7358624	BONDNUT,ELECTRICAL.....	5
8	PAOZZ	6210-00-299-5564	19207	7358622	LENS,LIGHT USE WITH 8376499.....	3
9	XAOZZ		19207	7019004	PLATE,RETAINING,ELE.....	3
10	XAOZZ		19204	7064587	SHELL RECEPTACLE.....	3
11	PAOZZ	6220-01-423-0209	19207	7358672-4	LENS,LIGHT.....	1
12	PAOZZ	5930-00-296-6318	96906	MS39061-1	SWITCH,TOGGLE.....	1
13	PAOZZ	5310-00-559-0070	96906	MS35333-38	WASHER,LOCK.....	2
14	PAOZZ	5305-00-984-6193	96906	MS35206-245	SCREW,MACHINE.....	2

END OF FIGURE

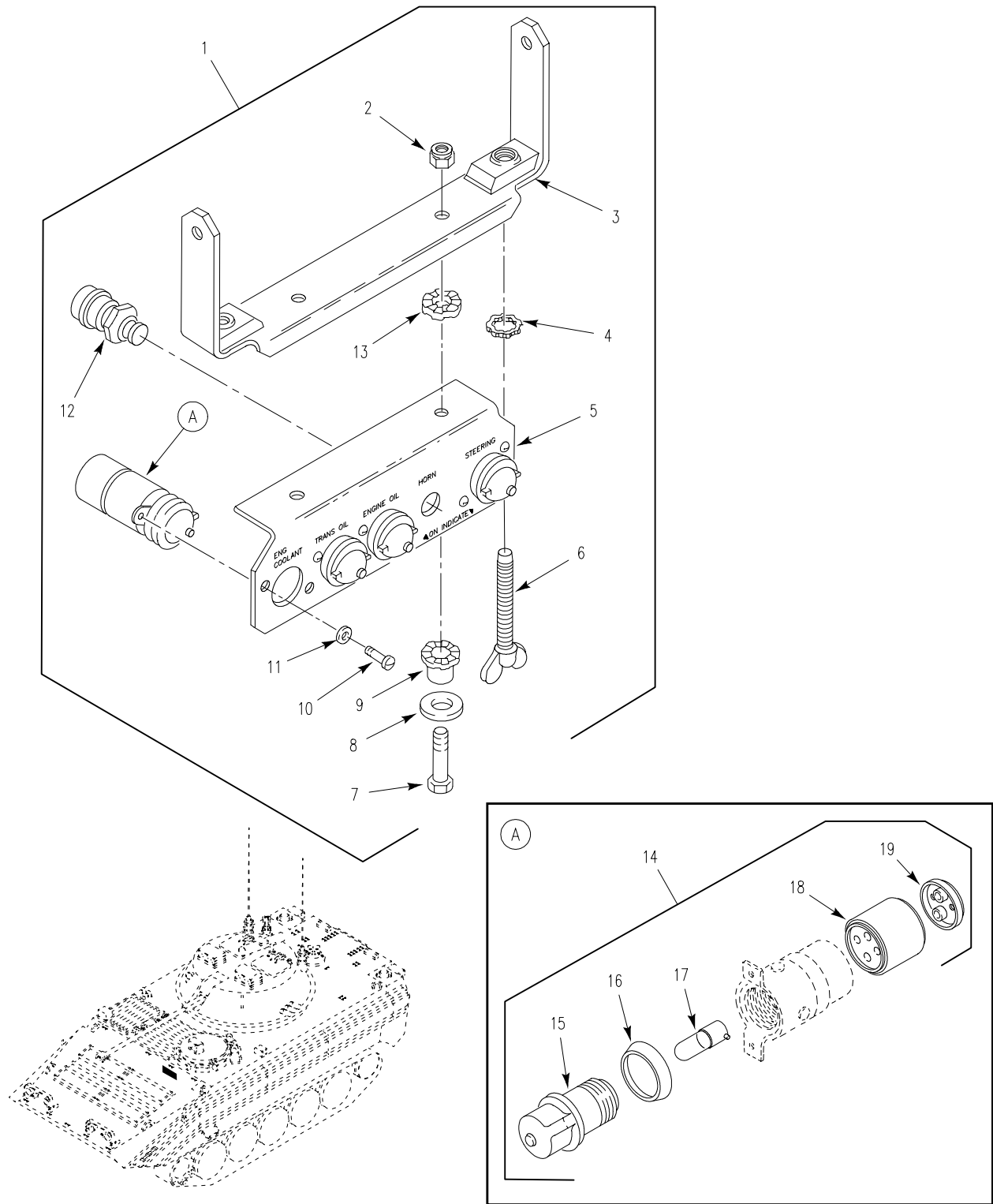

Figure 51. Warning Light Panel Assembly

SECTION II

TM 9-2350-366-24P-1

(1) ITEM NO	(2) SMR	(3) NSN	(4) CAGE	(5) PART NUMBER	(6) DESCRIPTION AND USABLE ON CODE (UOC)	(7) QTY
GROUP 0607 INSTRUMENT OR ENGINE CONTROL PANEL CONTINUED FIG. 51 WARNING LIGHT PANEL ASSEMBLY						
1	PBOFF	2510-01-243-3889	19207	12349807	PANEL,VEHICULAR OPE.....	1
2	PAOZZ	5310-00-061-4650	96906	MS51943-31	.NUT,SELF-LOCKING,HE.....	2
3	PAFZZ	6220-00-782-2058	19207	10907797	.BRACKET,LIGHT RETEN.....	1
4	PAFZZ	5365-00-762-1908	96906	MS51990-108P	.RING,LOCK,SERRATED.....	2
5	XAOZZ		19207	12349809	.PANEL,WARNING LIGHT.....	1
6	PAOZZ	5305-00-127-3661	19207	8763389	.THUMBSCREW.....	2
7	PAOZZ	5305-00-071-2509	80204	B1821BH025C150N	.SCREW,CAP,HEXAGON H.....	2
8	PAOZZ	5310-00-880-5977	96906	MS15795-811	.WASHER,FLAT.....	2
9	PAOZZ	5342-00-999-2114	19207	10915186	.MOUNT,RESILIENT PART OF KIT, P/N 5703182.....	2
10	PAOZZ	5305-00-984-6191	96906	MS35206-243	.SCREW,MACHINE.....	8
11	PAOZZ	5310-00-559-0070	96906	MS35333-38	.WASHER,LOCK.....	8
12	PAOZZ	5930-01-204-4458	00099	ST-84Y	.SWITCH,PUSH.....	1
13	PAOZA	5342-00-999-2115	19207	10915185	.MOUNT,RESILIENT PART OF KIT, P/N 5703182.....	2
14	PAOZZ	6210-00-745-7649	19207	8729063	.LIGHT,INDICATOR.....	3
15	PAOZZ	6220-01-423-0209	19207	7358672-4	..LENS,LIGHT.....	1
16	PAOZZ	5330-00-297-6329	19207	7358626	..PACKING,PREFORMED.....	1
17	PAOZZ	5980-01-285-6688	19207	12360890-1	..LIGHT EMITTING DIOD.....	1
18	XAOZZ		19204	7064587	..SHELL RECEPACLE.....	1
19	XAOZZ		19207	7019004	..PLATE,RETAINING,ELE.....	1

END OF FIGURE

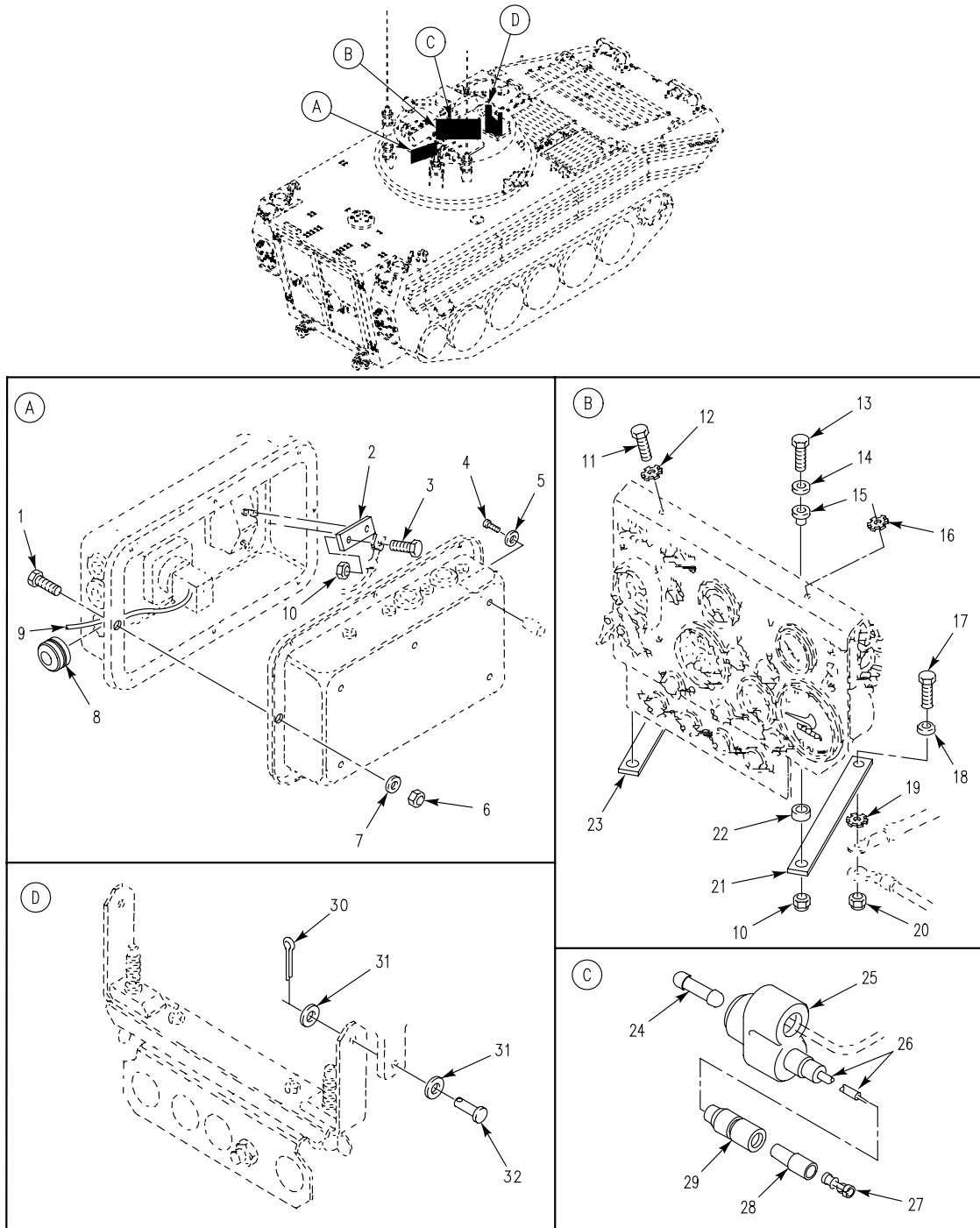

Figure 52. Distribution Box and Instrument Panel Mounting

SECTION II

TM 9-2350-366-24P-1

(1) ITEM NO	(2) SMR	(3) NSN	(4) CAGE	(5) PART NUMBER	(6) DESCRIPTION AND USABLE ON CODE (UOC)	(7) QTY
GROUP 0607 INSTRUMENT OR ENGINE CONTROL PANEL CONTINUED FIG. 52 DISTRIBUTION BOX AND INSTRUMENT PANEL MOUNTING						
1	PAOZZ	5305-00-993-1848	96906	MS35207-265	SCREW, MACHINE.....	8
2	PAOZZ	6150-01-038-5635	19207	12253111	BUS, CONDUCTOR.....	1
3	PAOZZ	5305-00-543-2419	80204	B1821BH038C113N	SCREW, CAP, HEXAGON H.....	1
4	PAOZZ	5305-00-984-6210	96906	MS35206-263	SCREW, MACHINE.....	5
5	PAOZZ	5310-00-080-9786	96906	MS45904-60	WASHER, LOCK.....	5
6	PAOZZ	5310-00-877-5797	80205	MS21044N3	NUT, SELF-LOCKING, HE.....	8
7	PAOZZ	5310-00-809-8546	96906	MS27183-8	WASHER, FLAT.....	8
8	PAOZZ	5325-00-276-6091	96906	MS35489-19	GROMMET, NONMETALLIC.....	1
9	PAOZZ	6150-01-444-4470	19207	12313107-2	LEAD, ELECTRICAL.....	1
10	PAOZZ	5310-00-088-1251	81349	M45913/1-4CG5C	NUT, SELF-LOCKING, HE.....	4
11	PAOZZ	5306-00-226-4822	80204	B1821BH031C050N	BOLT, MACHINE.....	2
12	PAFZZ	5310-00-167-0721	96906	MS35333-41	WASHER, LOCK.....	1
13	PAOZZ	5305-00-068-0509	80204	B1821BH025C125N	SCREW, CAP, HEXAGON H.....	2
14	PAOZZ	5310-00-809-3078	96906	MS27183-11	WASHER, FLAT.....	2
15	PAOZA	5342-00-999-2115	19207	10915185	MOUNT, RESILIENT PART OF KIT, P/N 5703182.....	2
16	PAOZZ	5310-00-728-2044	96906	MS45904-73	WASHER, LOCK.....	1
17	PAOZZ	5306-00-226-4829	80204	B1821BH031C125N	BOLT, MACHINE.....	2
18	PAOZZ	5310-00-081-4219	96906	MS27183-12	WASHER, FLAT.....	2
19	PAOZZ	5310-00-889-2527	96906	MS45904-72	WASHER, LOCK.....	1
20	PAOZZ	5310-00-984-3806	81349	M45913/1-5CG5C	NUT, SELF-LOCKING, HE.....	2
21	PAOZZ	2540-00-808-3096	19207	8763498	STRUT, PANEL INSTRUM.....	1
22	PAOZZ	5342-00-999-2114	19207	10915186	MOUNT, RESILIENT PART OF KIT, P/N 5703182.....	2
23	PAOZZ	2540-00-782-2060	19207	8763488	STRUT, INSTRUMENT PA.....	1
24	PAOZZ	5935-00-214-0904	19207	7982907	DUMMY CONNECTOR, PLU.....	1
25	PAOZZ	5935-00-900-6281	96906	MS27147-1	ADAPTER, CONNECTOR.....	1
26	MOOZZ		81349	M13486-1-5	WIRE, ELECTRICAL MAKE FROM WIRE, 81349, M13486-1-5.....	V
27	PAOZZ	5940-00-399-6676	19207	8338564	TERMINAL SET, QUICK.....	1
28	PAOZZ	5970-00-833-8562	19207	8338562	INSULATOR, BUSHING.....	1
29	PAOZZ	5935-00-833-8561	19207	8338561	SHELL, ELECTRICAL CO.....	1
30	PAOZZ	5315-00-839-2325	80205	MS24665-132	PIN, COTTER.....	2
31	PAOZZ	5310-00-809-4058	96906	MS27183-10	WASHER, FLAT.....	4
32	PAOZZ	5315-00-845-4232	96906	MS35810-32	PIN, STRAIGHT, HEADED.....	2

END OF FIGURE

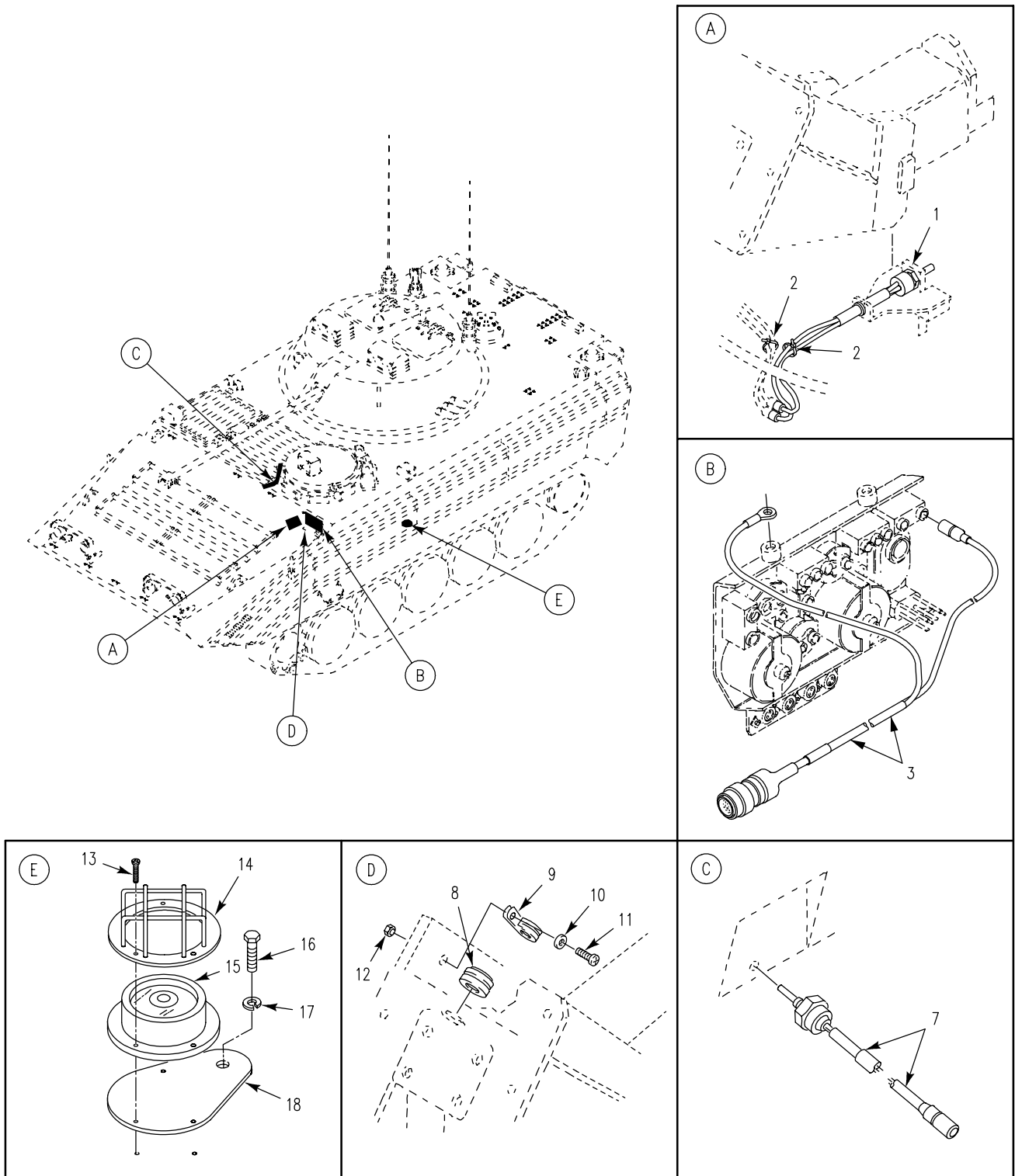

Figure 53. Steering Solenoid, Power Supply and Electrical Components

SECTION II

TM 9-2350-366-24P-1

C01

(1) ITEM NO	(2) SMR	(3) NSN	(4) CAGE	(5) PART NUMBER	(6) DESCRIPTION AND USABLE ON CODE (UOC)	(7) QTY
GROUP 0608 MISCELLANEOUS ITEMS						
FIG. 53 STEERING SOLENOID, POWER						
SUPPLY AND ELECTRICAL COMPONENTS						
1	PAOZZ	2920-01-241-2459	19207	12350277	SWITCH, ASSEMBLY, SEN.....	1
2	PAOZZ	5975-00-570-9598	96906	MS3367-7-9	STRAP, TIEDOWN, ELECT.....	2
3	PAOZZ	6150-01-482-6140	19207	12460610	CABLE ASSY. PWR. ELEC.....	1
4			00000	00000000	DELETED.....	0
5			00000	00000000	DELETED.....	0
6			00000	00000000	DELETED.....	0
7	PAOZZ	6680-01-114-7623	19207	12307555	TRANSMITTER, LIQUID.....	1
8	PAOZZ	5325-00-534-8484	96906	MS35489-70	GROMMET, NONMETALLIC.....	1
9	PAOZZ	5340-00-598-0146	96906	MS21919WDG6	CLAMP, LOOP.....	1
10	PBOZZ	5310-01-253-1618	96906	MS51412-18	WASHER, FLAT.....	1
11	PAOZZ	5305-00-984-7341	96906	MS35191-273	SCREW, MACHINE.....	1
12	PAOZZ	5310-00-902-6676	96906	MS21083N3	NUT, SELF-LOCKING, HE.....	1
13	PAOZZ	5305-00-889-2998	96906	MS35206-216	SCREW, MACHINE.....	3
14	PAOZZ	6220-01-106-7845	19207	12293104	GUARD, LAMP.....	1
15	PAOZZ	5210-01-106-6157	19207	12297933	LEVEL, CYLINDRICAL, C.....	1
16	PAOZZ	5305-00-942-2196	80204	B1821BH038C100D	SCREW, CAP, HEXAGON H.....	1
17	PAOZZ	5310-00-595-7237	96906	MS35333-42	WASHER, LOCK.....	1
18	PAOZZ	5342-01-114-0050	19207	12298338	BRACKET, SLOPE INDIC.....	1

END OF FIGURE

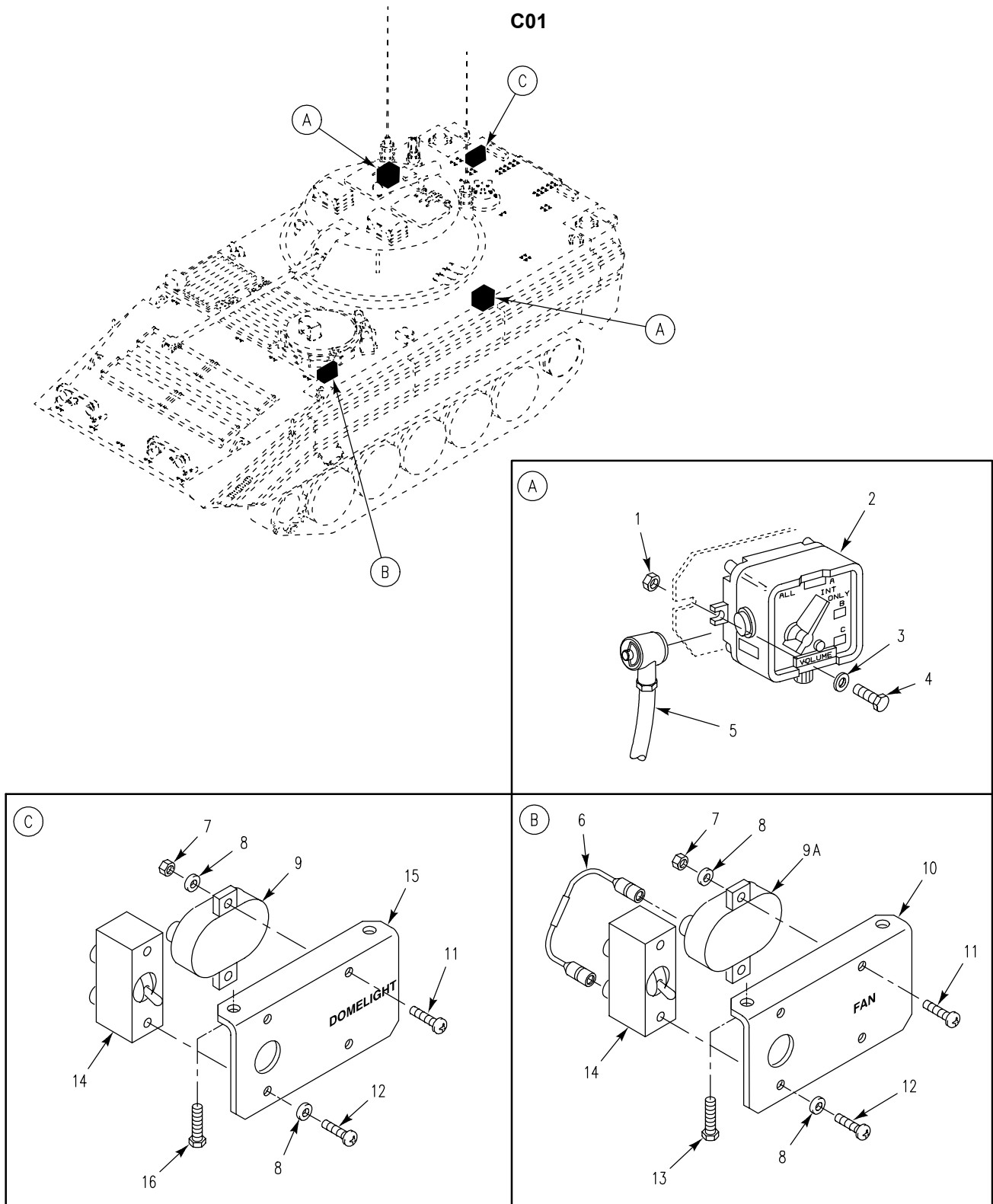

Figure 54. Intercom, Switch Panel and Attaching Hardware

SECTION II

TM 9-2350-366-24P-1

C01

(1) ITEM NO	(2) SMR	(3) NSN	(4) CAGE	(5) PART NUMBER	(6) DESCRIPTION AND USABLE ON CODE (UOC)	(7) QTY
GROUP 0608 MISCELLANEOUS ITEMS						
CONTINUED						
FIG. 54 INTERCOM, SWITCH PANEL AND						
ATTACHING HARDWARE						
1	PAOZZ	5310-00-088-1251	81349	M45913/1-4CG5C	NUT, SELF-LOCKING, HE.....	4
2	PAOFF	5830-00-892-3339	80058	C2298VRC	CONTROL, INTERCOMMUN.....	2
3	PAOZZ	5310-00-809-4058	96906	MS27183-10	WASHER, FLAT.....	4
4	PAOZZ	5305-00-068-0508	80204	B1821BH025C075N	SCREW, CAP, HEXAGON H.....	4
5	PAOZZ	6150-01-227-9951	80063	CX-4723/VRC12FT	CABLE ASSEMBLY, SPEC.....	2
6	PAOZZ	6150-01-491-3803	57039	154116	CABLE, 1W13.....	1
7	PAOZZ	5310-00-982-6814	80205	MS21044C08	NUT, SELF-LOCKING, HE.....	4
8	PAOZZ	5310-00-880-5975	80205	NAS620C8L	WASHER, FLAT.....	6
9	PAOZZ	5925-01-431-3138	58536	AA55571/01-003	CIRCUIT BREAKER.....	1
9A	PAOZZ	5925-01-430-2318	58536	AA55571/01-001	CIRCUIT BREAKER.....	1
10	PBOZZ	2510-01-490-1738	57039	154115	SWITCH PANEL, FAN.....	1
11	PAOZZ	5305-00-054-6674	96906	MS51957-49	SCREW, MACHINE.....	2
12	PAOZZ	5305-00-054-6670	96906	MS51957-45	SCREW, MACHINE.....	4
13	PAOZZ	5305-00-071-2506	80204	B1821BH025C050N	SCREW, CAP, HEXAGON H.....	2
14	PAOZZ	5930-00-296-6318	96906	MS39061-1	SWITCH, TOGGLE.....	2
15	PAOZZ	5340-01-490-1751	57039	137713-2	SWITCH PANEL, DOMELI.....	1
16	PAOZZ	5305-00-984-6209	96906	MS35206-262	SCREW, MACHINE.....	2
17			00000	00000000	DELETED.....	0

END OF FIGURE

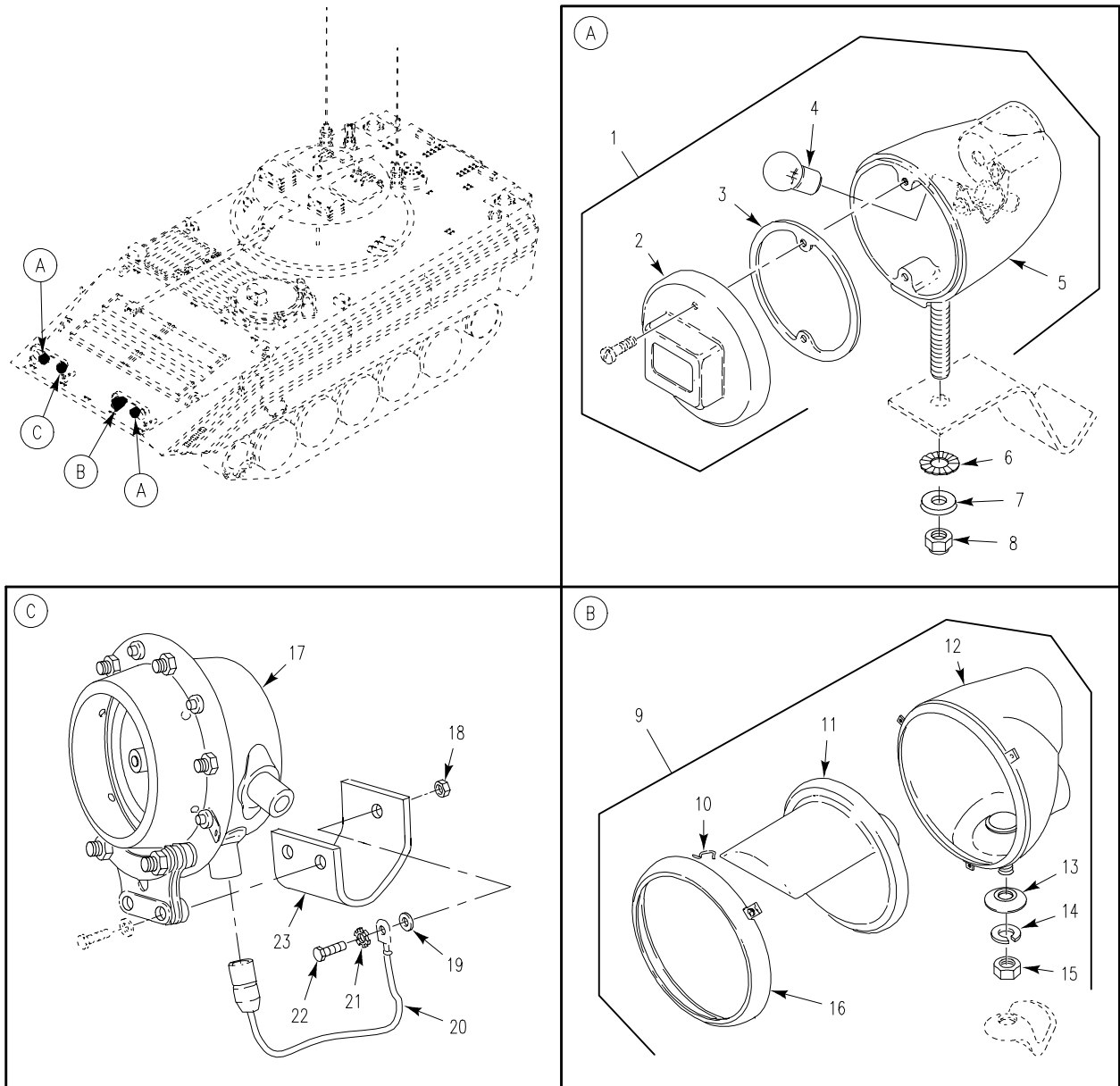

Figure 55. Horn, Blackout Lights and Mounting Hardware

SECTION II

TM 9-2350-366-24P-1

(1) ITEM NO	(2) SMR	(3) NSN	(4) CAGE	(5) PART NUMBER	(6) DESCRIPTION AND USABLE ON CODE (UOC)	(7) QTY
GROUP 0609 LIGHTS FIG. 55 HORN, BLACKOUT LIGHTS AND MOUNTING HARDWARE						
1	PAOZZ	6220-00-670-7692	19207	8741644	LIGHT, MARKER, CLEARA FRONT.....	2
2	XAOZZ		19207	8741648	.RETAINER, LENS.....	1
3	PAOZZ	5330-00-678-9047	19207	8694464	.GASKET.....	1
4	PAOZZ	6240-00-019-0877	58536	A52463-1-08	.LAMP, INCANDESCENT.....	1
5	XAOZZ		19207	8741650	.HOUSING, LIGHT.....	1
6	PAOZZ	5310-00-728-2044	96906	MS45904-73	WASHER, LOCK.....	2
7	PAOZZ	5310-00-087-7493	96906	MS27183-13	WASHER, FLAT.....	2
8	PAOZZ	5310-00-984-3806	81349	M45913/1-5CG5C	NUT, SELF-LOCKING, HE.....	2
9	PAOZZ	6220-00-678-9046	46717	MS51318-1	HEADLIGHT.....	1
10	PAOZZ	5340-00-693-4175	19207	7320711	.CLIP, RETAINING.....	3
11	PAOZZ	6220-00-819-7028	19207	8747987	.LAMP UNIT, VEHICULAR.....	1
12	XAOZZ		19207	8747986	.HOUSING, LIGHT.....	1
13	PAOZZ	5310-00-350-2655	19207	5294507	.WASHER, FINISHING.....	1
14	PAOZZ	5310-01-315-3803	96906	MS35338-46	.WASHER, LOCK.....	1
15	PAOZZ	5310-00-732-0558	96906	MS51967-8	.NUT, PLAIN, HEXAGON.....	1
16	XAOZZ		19207	7525940	.RETAINER, LENS.....	1
17	PAOZZ	2590-00-683-0598	58536	A-A-52525-21	HORN, ELECTRICAL.....	1
18	PAOZZ	5310-00-088-1251	81349	M45913/1-4CG5C	NUT, SELF-LOCKING, HE.....	1
19	PAOZZ	5310-00-809-4058	96906	MS27183-10	WASHER, FLAT.....	1
20	PAOZZ	6150-00-933-7189	19207	10863474	LEAD, ELECTRICAL.....	1
21	PAOZZ	5310-00-067-6357	96906	MS45904-69	WASHER, LOCK.....	1
22	PAOZZ	5305-00-068-0508	80204	B1821BH025C075N	SCREW, CAP, HEXAGON H.....	1
23	PAOZZ	5340-00-472-1666	19207	10875098	BRACKET, MOUNTING.....	1

END OF FIGURE

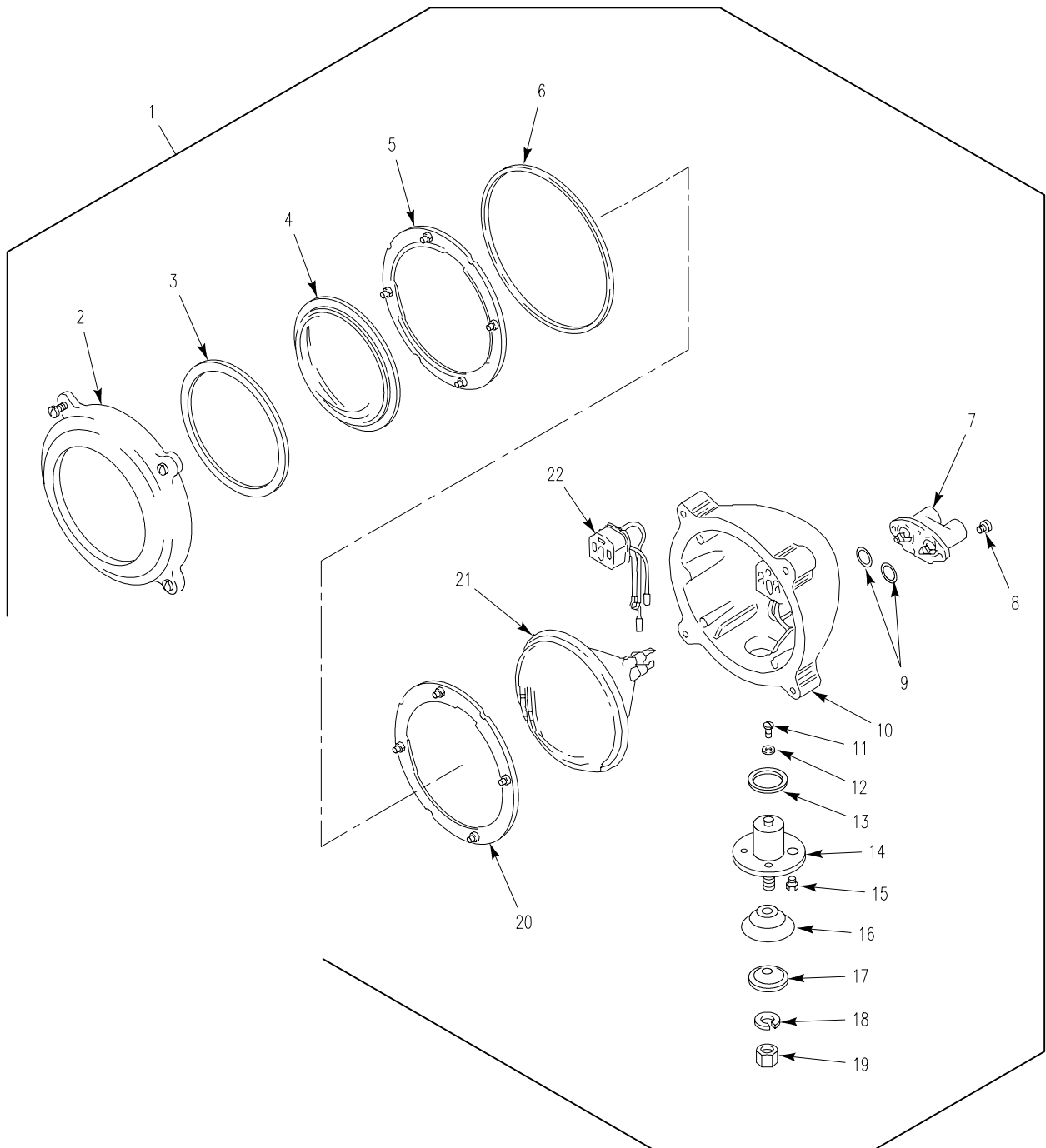

Figure 56. Headlights

SECTION II

TM 9-2350-366-24P-1

C01

(1) ITEM NO	(2) SMR	(3) NSN	(4) CAGE	(5) PART NUMBER	(6) DESCRIPTION AND USABLE ON CODE (UOC)	(7) QTY
GROUP 0609 LIGHTS CONTINUED FIG. 56 HEADLIGHTS						
1	PAOOO	6220-00-984-5181	19207	11589477-1	HEADLIGHT.....	2
2	XAOZZ		19207	7962263	.RETAINER, LENS.....	1
3	PAOZZ	5330-00-543-7160	19207	7962267	.GASKET.....	1
4	PAOZZ	6220-00-557-8229	19207	7962266	.LENS, LIGHT.....	1
5	XAOZZ		19207	7962261	.RETAINER, LENS.....	1
6	PAOZZ	5331-00-159-3469	19207	7962268	.O-RING.....	1
7	XAOZZ		19207	8741566	.CONNECTOR ASSEMBLY,.....	1
8	PAOZZ	5305-00-889-3002	96906	MS35206-242	.SCREW, MACHINE.....	4
9	PAOZZ	5331-00-618-0801	96906	MS28775-114	.O-RING.....	2
10	XAOZZ		19207	7962257	.BODY.....	1
11	PAOZZ	5305-00-984-6189	96906	MS35206-241	.SCREW, MACHINE.....	1
12	PAOZZ	5310-00-559-0070	96906	MS35333-38	.WASHER, LOCK.....	1
13	PAOZZ	5330-01-289-6572	19207	7983053	.PACKING, PREFORMED.....	1
14	PAOZA	5342-00-988-9958	19207	11589476	.MOUNT, RESILIENT.....	1
15	PAOZZ	5305-00-013-2969	81348	FFS92TYPE1STYLE1 S	SCREW, MACHINE.....	4
16	PAOZZ	5310-00-209-3567	19207	7357954	.WASHER, RECESSED.....	1
17	PAOZZ	5310-00-796-2269	19207	7962269	.WASHER, FINISHING.....	1
18	PAOZZ	5310-00-209-0965	96906	MS35338-47	.WASHER, LOCK.....	1
19	PAOZZ	5310-00-880-7745	96906	MS51968-11	.NUT, PLAIN, HEXAGON.....	1
20	PAOZZ	6220-00-421-1671	19207	7357955	.BRACKET, LIGHT RETEN.....	1
21	PAOZZ	6240-00-368-4972	96906	MS18003-4811	.LAMP, INCANDESCENT.....	1
22	XAOZZ		19207	8747967	.LEAD ASSY, ELECTRICA.....	1

END OF FIGURE

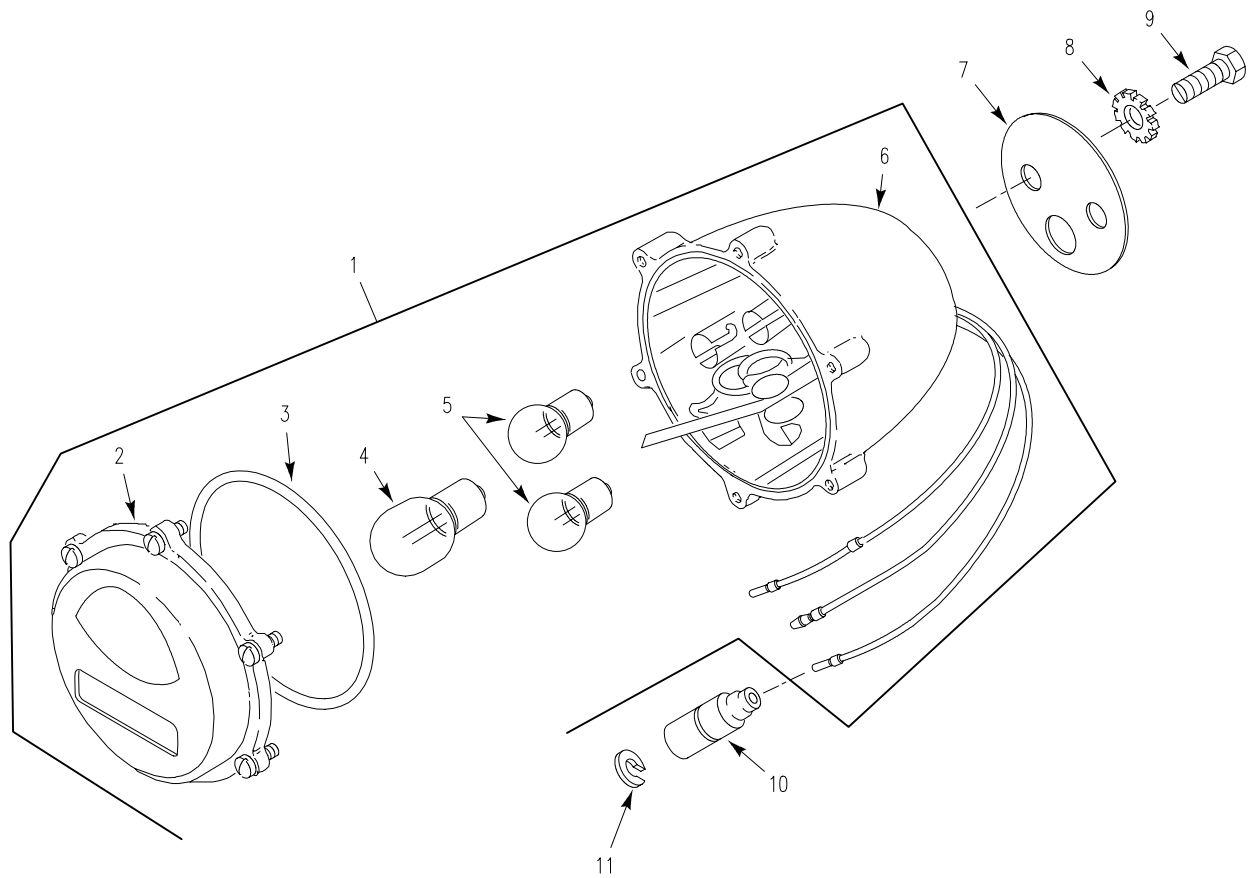

Figure 57. Stop and Taillight Assembly, Left Side

SECTION II

TM 9-2350-366-24P-1
C01

(1) ITEM NO	(2) SMR	(3) NSN	(4) CAGE	(5) PART NUMBER	(6) DESCRIPTION AND USABLE ON CODE (UOC)	(7) QTY
GROUP 0609 LIGHTS CONTINUED FIG. 57 STOP AND TAILLIGHT ASSEMBLY, LEFT SIDE						
1	PAOZZ	6220-00-669-5623	96906	MS51329-1	STOP LIGHT-TAILLIGH.....	1
2	XAOZZ		19207	7526020	.RETAINER, LENS.....	1
3	PAOZZ	5331-00-297-7106	19207	7320658	.O-RING.....	1
4	PAOZZ	6240-00-044-6914	81348	A-A-52463-B10	.LAMP, INCANDESCENT.....	1
5	PAOZZ	6240-00-019-0877	58536	A52463-1-08	.LAMP, INCANDESCENT.....	2
6	XAOZZ		96906	MS53047-1	.LIGHT, PARKING.....	1
7	PAOZZ	5330-00-700-6237	19207	7006237	GASKET.....	1
8	PAOZZ	5310-00-061-1258	96906	MS45904-76	WASHER, LOCK.....	2
9	PAOZZ	5305-00-721-5492	80204	B1821BH038C063N	SCREW, CAP, HEXAGON H.....	2
10	PAOZZ	5935-00-572-9180	19207	8338566	SHELL, ELECTRICAL CO.....	3
11	PAOZZ	5310-00-833-8567	19207	8338567	WASHER, SLOTTED.....	3

END OF FIGURE

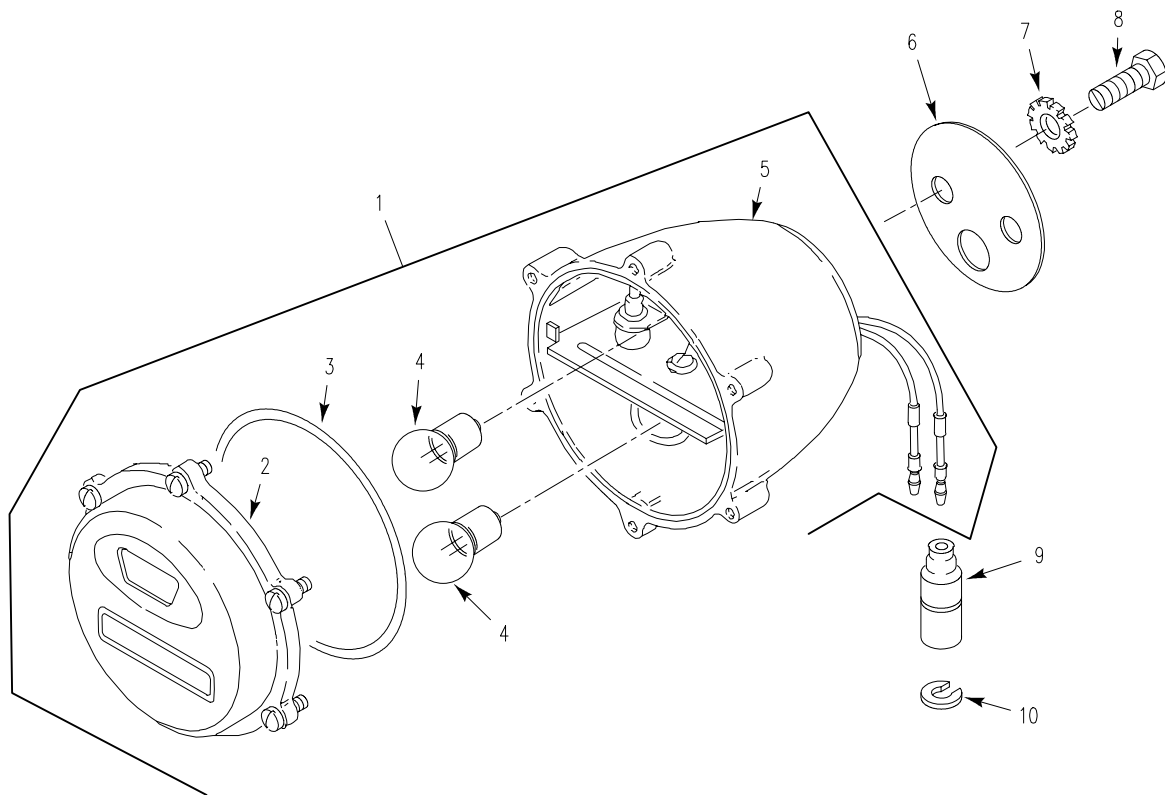

Figure 58. Stop and Taillight Assembly, Right Side

SECTION II

TM 9-2350-366-24P-1

(1) ITEM NO	(2) SMR	(3) NSN	(4) CAGE	(5) PART NUMBER	(6) DESCRIPTION AND USABLE ON CODE (UOC)	(7) QTY
GROUP 0609 LIGHTS CONTINUED						
FIG. 58 STOP AND TAILLIGHT ASSEMBLY, RIGHT SIDE						
1	PAOOO	6220-00-337-6471	96906	MS51330-1	STOP LIGHT-TAILLIGH.....	1
2	XAOZZ		19207	7526018	.RETAINER, LENS.....	1
3	PAOZZ	5331-00-297-7106	19207	7320658	.O-RING.....	1
4	PAOZZ	6240-00-019-0877	58536	A52463-1-08	.LAMP, INCANDESCENT.....	2
5	XAOZZ		96906	MS53047-1	.LIGHT, PARKING.....	1
6	PAOZZ	5330-00-700-6237	19207	7006237	GASKET.....	1
7	PAOZZ	5310-00-061-1258	96906	MS45904-76	WASHER, LOCK.....	2
8	PAOZZ	5305-00-721-5492	80204	B1821BH038C063N	SCREW, CAP, HEXAGON H.....	2
9	PAOZZ	5935-00-572-9180	19207	8338566	SHELL, ELECTRICAL CO.....	2
10	PAOZZ	5310-00-833-8567	19207	8338567	WASHER, SLOTTED.....	2

END OF FIGURE

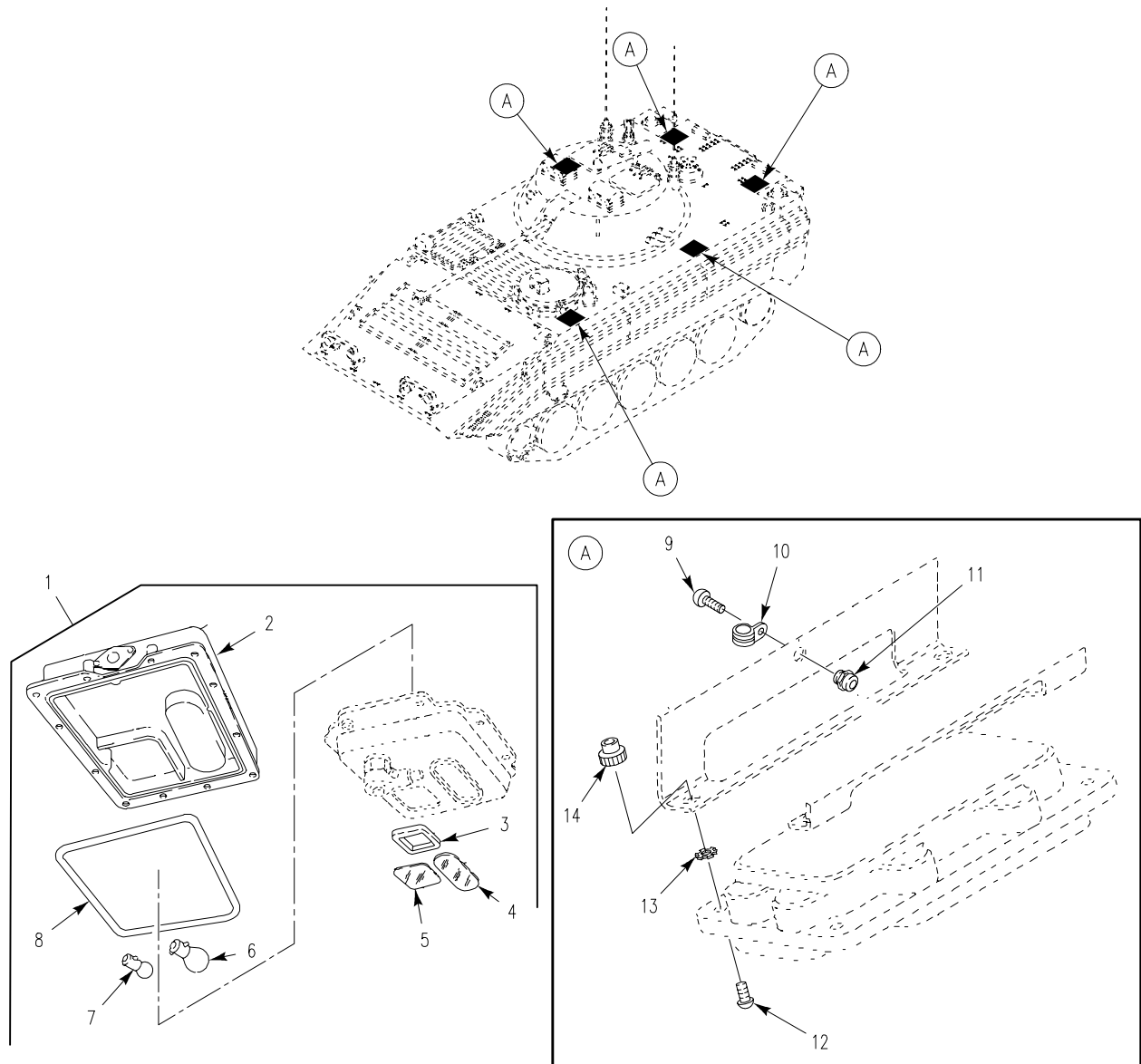

Figure 59. Dome Light and Mounting Hardware

SECTION II

TM 9-2350-366-24P-1

(1) ITEM NO	(2) SMR	(3) NSN	(4) CAGE	(5) PART NUMBER	(6) DESCRIPTION AND USABLE ON CODE (UOC)	(7) QTY
GROUP 0609 LIGHTS CONTINUED FIG. 59 DOME LIGHT AND MOUNTING HARDWARE						
1	PAOZO	6220-00-337-7463	96906	MS51073-1	LIGHT, DOME.....	5
2	PBOZZ	5340-01-163-1331	19207	8744898	.COVER, ACCESS.....	1
3	PAOZZ	5330-01-186-5856	19207	12343072	.GASKET.....	1
4	PAOZZ	6220-00-796-2244	19207	7962244	.LENS, LIGHT.....	1
5	PAOZZ	6220-01-123-1353	19207	12314082	.LENS, LIGHT.....	1
6	PAOZZ	6240-01-440-7503	81348	A-A-52463-211	.LAMP, INCANDESCENT.....	1
7	PAOZZ	6240-00-019-3093	58536	A52463-1-09	.LAMP, INCANDESCENT.....	1
8	PAOZZ	5330-00-796-2254	19207	7962254	.SEAL, NONMETALLIC RO.....	1
9	PAOZZ	5305-00-989-7435	96906	MS35207-264	SCREW, MACHINE.....	5
10	PAFZZ	5340-00-291-5322	96906	MS21919WDG3	CLAMP, LOOP.....	5
11	PAOZZ	5310-00-808-0975	72962	22ND8-02	NUT, SELF-LOCKING, SP.....	5
12	PAOZZ	5305-00-993-2461	96906	MS35207-281	SCREW, MACHINE.....	20
13	PAOZZ	5310-00-067-6357	96906	MS45904-69	WASHER, LOCK.....	20
14	PAOZZ	5310-00-808-2602	72962	42ND8-048	NUT, SELF-LOCKING, SP.....	20

END OF FIGURE

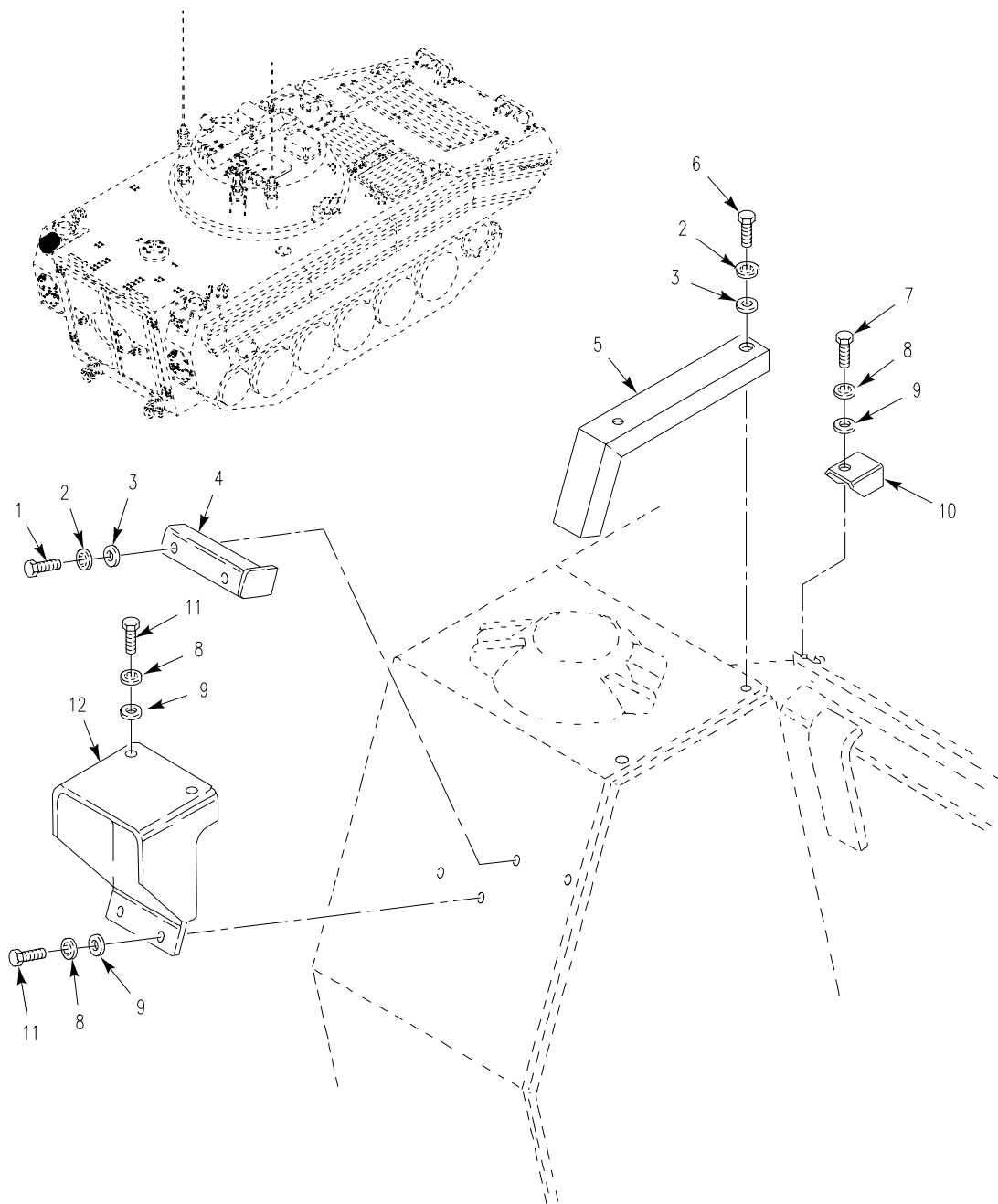

Figure 60. Tail Light and Mounting Hardware, Left Side

SECTION II

TM 9-2350-366-24P-1

(1) ITEM NO	(2) SMR	(3) NSN	(4) CAGE	(5) PART NUMBER	(6) DESCRIPTION AND USABLE ON CODE (UOC)	(7) QTY
GROUP 0609 LIGHTS CONTINUED FIG. 60 TAIL LIGHT AND MOUNTING HARDWARE, LEFT SIDE						
1	PAFZZ	5305-00-226-4831	80204	B1821BH031C150N	SCREW,CAP,HEXAGON H.....	2
2	PAFZZ	5310-00-167-0721	96906	MS35333-41	WASHER,LOCK.....	4
3	PAOZZ	5310-00-081-4219	96906	MS27183-12	WASHER,FLAT.....	4
4	PAOZZ	5975-01-070-9502	19207	12268801	PROTECTOR,ELECTRICA.....	1
5	PAOZZ	5340-01-070-9575	19207	12268806-2	BRACKET,ANGLE.....	1
6	PAOZZ	5306-00-226-4824	80204	B1821BH031C063N	BOLT,MACHINE.....	2
7	PAOZZ	5305-00-821-3869	80204	B1821BH038C175N	SCREW,CAP,HEXAGON H.....	1
8	PAOZZ	5310-00-595-7237	96906	MS35333-42	WASHER,LOCK.....	5
9	PAOZZ	5310-00-080-6004	96906	MS27183-14	WASHER,FLAT.....	5
10	PAOZZ	5975-01-070-9503	19207	12268802	PROTECTOR,ELECTRICA.....	1
11	PAOZZ	5305-00-068-0510	80204	B1821BH038C100N	SCREW,CAP,HEXAGON H.....	4
12	PAOZZ	5340-01-070-9504	19207	12268831	BRACKET,MOUNTING.....	1

END OF FIGURE

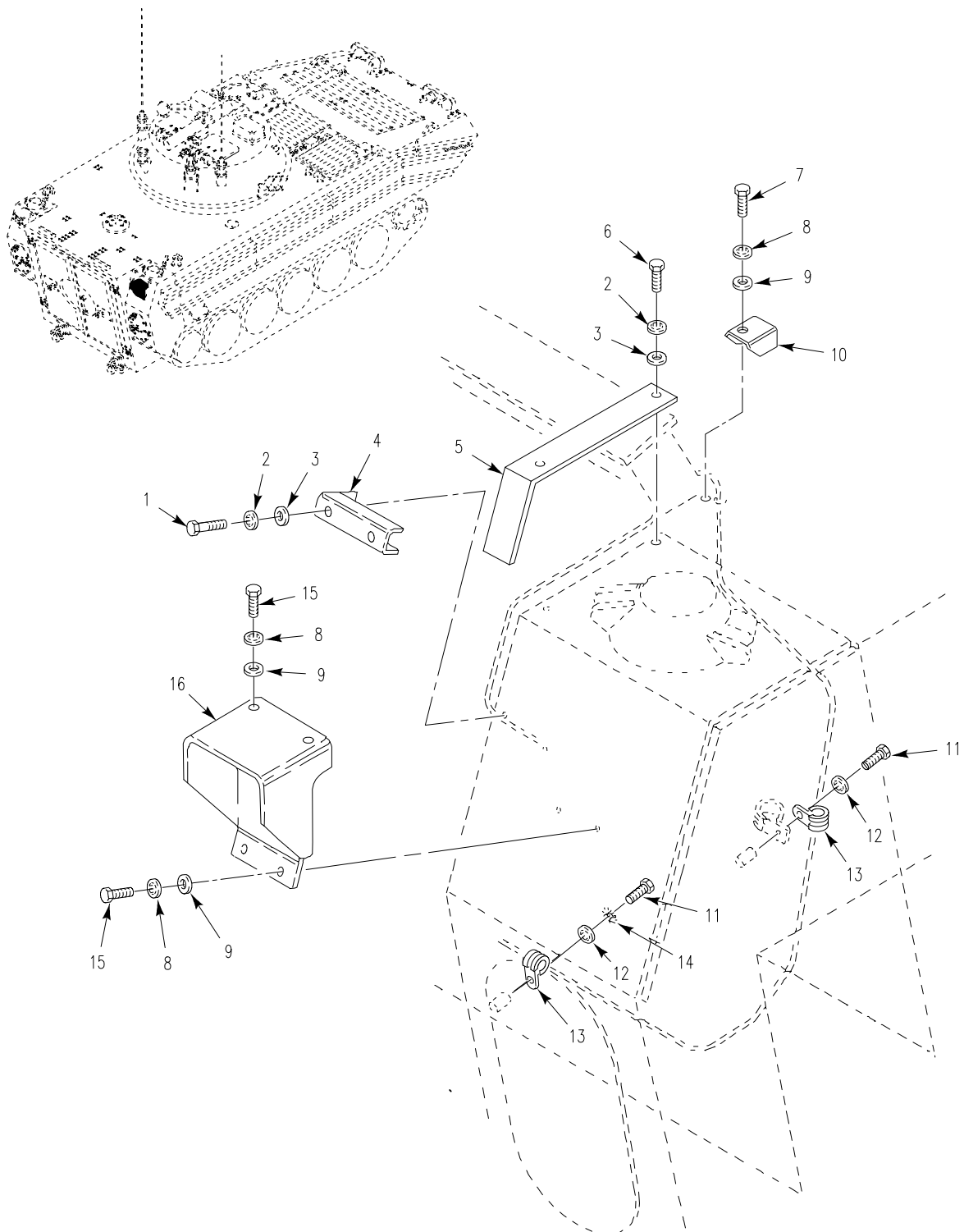

Figure 61. Tail Light and Mounting Hardware, Right Side

SECTION II

TM 9-2350-366-24P-1

(1) ITEM NO	(2) SMR	(3) NSN	(4) CAGE	(5) PART NUMBER	(6) DESCRIPTION AND USABLE ON CODE (UOC)	(7) QTY
GROUP 0609 LIGHTS CONTINUED FIG. 61 TAIL LIGHT AND MOUNTING HARDWARE, RIGHT SIDE						
1	PAFZZ	5305-00-226-4831	80204	B1821BH031C150N	SCREW,CAP,HEXAGON H.....	2
2	PAFZZ	5310-00-167-0721	96906	MS35333-41	WASHER,LOCK.....	4
3	PAOZZ	5310-00-081-4219	96906	MS27183-12	WASHER,FLAT.....	4
4	PAOZZ	5975-01-070-9502	19207	12268801	PROTECTOR,ELECTRICA.....	1
5	PAOZZ	5340-01-078-5887	19207	12268806-1	BRACKET,ANGLE.....	1
6	PAOZZ	5306-00-226-4824	80204	B1821BH031C063N	BOLT,MACHINE.....	2
7	PAOZZ	5305-00-821-3869	80204	B1821BH038C175N	SCREW,CAP,HEXAGON H.....	1
8	PAOZZ	5310-00-595-7237	96906	MS35333-42	WASHER,LOCK.....	5
9	PAOZZ	5310-00-080-6004	96906	MS27183-14	WASHER,FLAT.....	5
10	PAOZZ	5975-01-070-9503	19207	12268802	PROTECTOR,ELECTRICA.....	1
11	PAOZZ	5305-00-984-6211	96906	MS35206-264	SCREW,MACHINE.....	2
12	PAOZZ	5310-00-576-5752	96906	MS35333-39	WASHER,LOCK.....	2
13	PAOZZ	5340-00-598-0146	96906	MS21919WDG6	CLAMP,LOOP.....	2
14	PAOZZ	5310-00-080-9786	96906	MS45904-60	WASHER,LOCK.....	1
15	PAOZZ	5305-00-068-0510	80204	B1821BH038C100N	SCREW,CAP,HEXAGON H.....	4
16	PAOZZ	5340-01-070-9504	19207	12268831	BRACKET,MOUNTING.....	1

END OF FIGURE

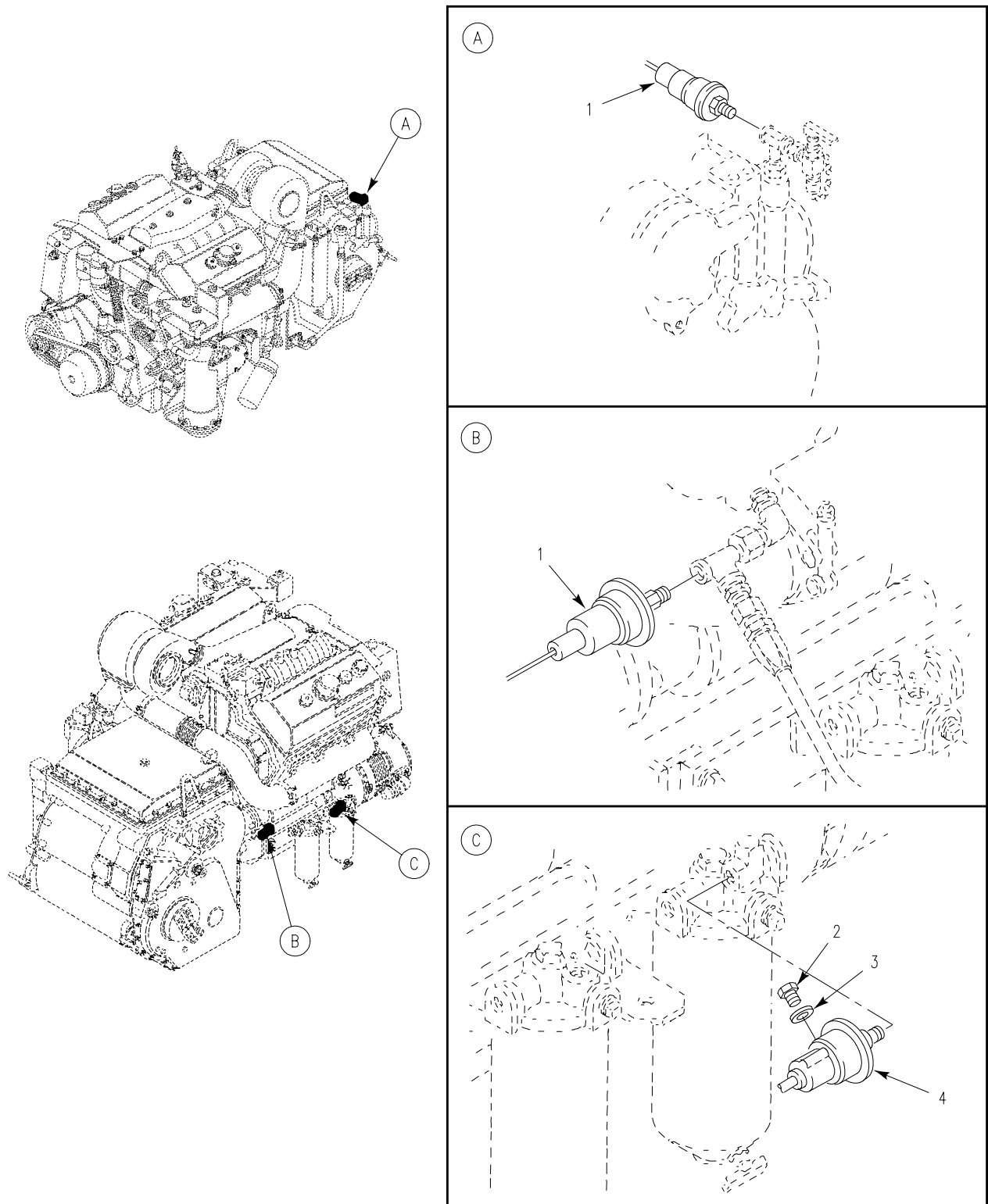

Figure 62. Power Plant Sending Units

SECTION II

TM 9-2350-366-24P-1

(1) ITEM NO	(2) SMR	(3) NSN	(4) CAGE	(5) PART NUMBER	(6) DESCRIPTION AND USABLE ON CODE (UOC)	(7) QTY
					GROUP 0610 SENDING UNITS AND WARNING SWITCHES	
					FIG. 62 POWER PLANT SENDING UNITS	
1	PAOZZ	5930-00-944-1660	96906	MS90530-1	SWITCH,PRESSURE.....	2
2	PAOZZ	5365-01-453-7814	96906	MS18229-03CR	PLUG,MACHINE THREAD.....	1
3	PAOZZ	5310-00-184-8974	96906	MS9320-12	WASHER,FLAT.....	1
4	PAOZZ	5930-00-771-8119	19207	10874979	SWITCH,PRESSURE.....	1

END OF FIGURE

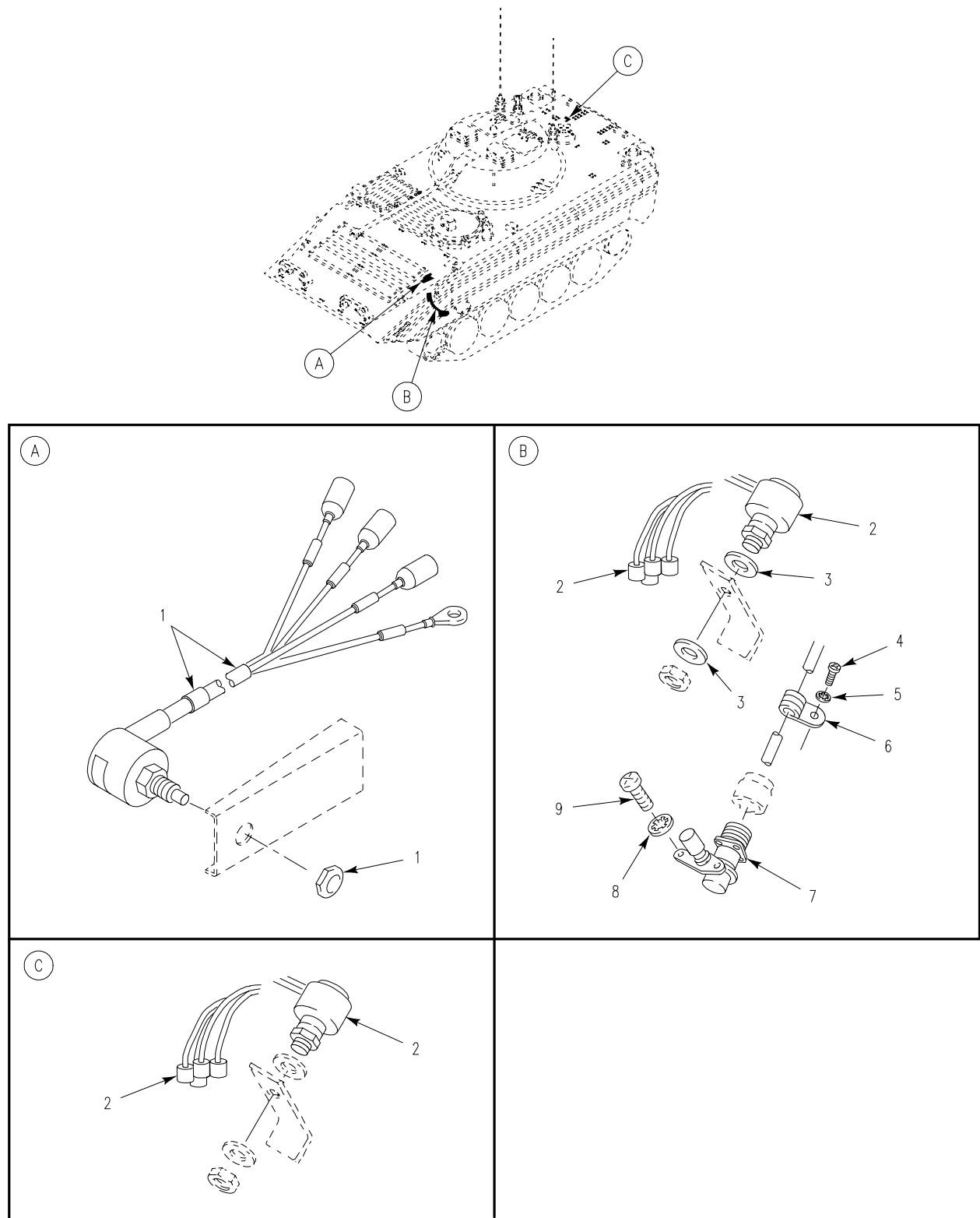

Figure 63. Brake Switches

SECTION II

TM 9-2350-366-24P-1

(1) ITEM NO	(2) SMR	(3) NSN	(4) CAGE	(5) PART NUMBER	(6) DESCRIPTION AND USABLE ON CODE (UOC)	(7) QTY
GROUP 0610 SENDING UNITS AND WARNING SWITCHES CONTINUED FIG. 63 BRAKE SWITCHES						
1	PAOZZ	5930-01-241-2460	19207	12349868	SWITCH, SENSITIVE.....	1
2	PAOZZ	5930-01-305-0302	19207	12349869	SWITCH, SENSITIVE.....	2
3	PAOZZ	5310-00-823-8803	96906	MS27183-21	WASHER, FLAT.....	2
4	PAOZZ	5305-00-984-6210	96906	MS35206-263	SCREW, MACHINE.....	1
5	PAOZZ	5310-00-576-5752	96906	MS35333-39	WASHER, LOCK.....	1
6	PAOZZ	5340-01-046-5903	96906	MS21919WDG9	CLAMP, LOOP.....	3
7	PAOZZ	2590-00-735-4063	19207	7354063	SWITCH, BEAM SELECTI.....	1
8	PAOZZ	5310-00-209-0786	96906	MS35335-33	WASHER, LOCK.....	2
9	PAOZZ	5305-00-988-1724	96906	MS35206-280	SCREW, MACHINE.....	2

END OF FIGURE

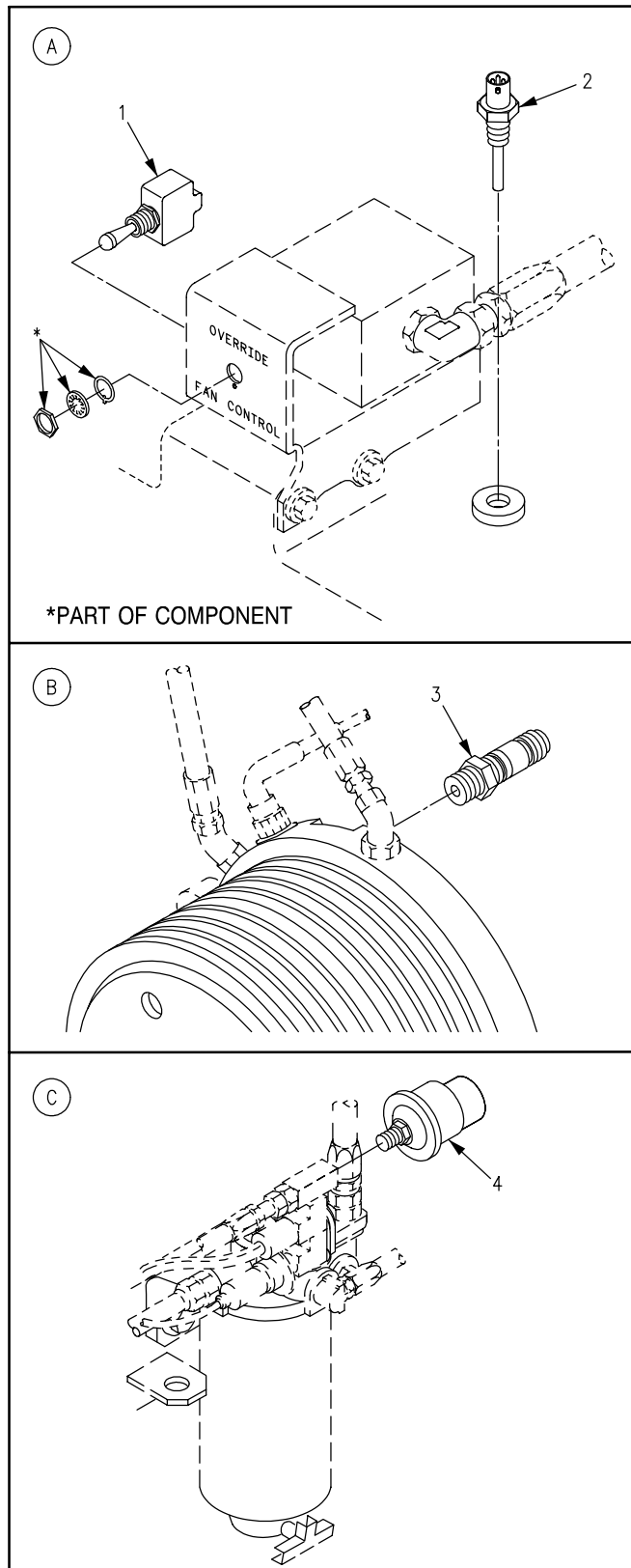
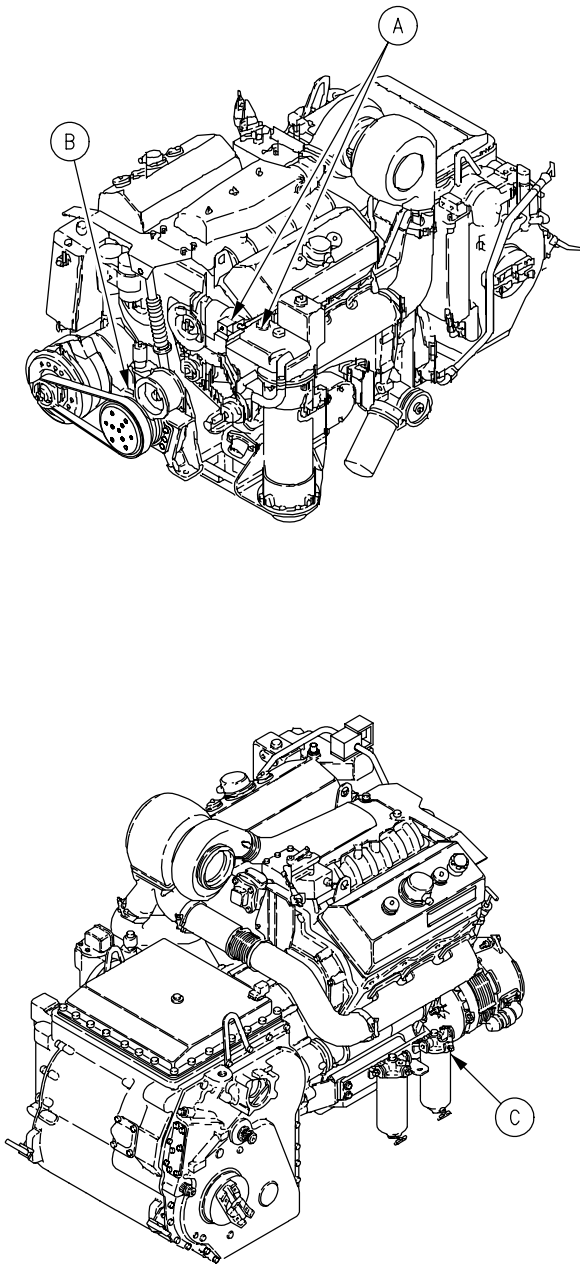

Figure 63A. Variable Speed Fan Drive Sending Units and Switches (New Configuration)

SECTION II

TM 9-2350-366-24P-1

C01

(1) ITEM NO	(2) SMR	(3) NSN	(4) CAGE	(5) PART NUMBER	(6) DESCRIPTION AND USABLE ON CODE (UOC)	(7) QTY
					GROUP 0610 SENDING UNITS AND WARNING SWITCHES CONTINUED	
					FIG. 63A VARIABLE SPEED FAN DRIVE SENDING UNITS AND SWITCHES (NEW CONFIGURATION)	
1	PAOZZ	5905-01-492-6248	19207	12474779	SENSOR,ENGINE TEMP P6, ENGINE COOLANT.....	1
2	PAOZZ	5930-00-843-8990	96906	MS24658-22D	SWITCH,TOGGLE E3,E4, FAN OVERRIDE..	1
3	PAOZZ	6695-01-373-7959	19207	12474782	SENSOR,MAGNETIC P5, FAN SPEED.....	1
4	PAOZZ	5930-00-771-8119	19207	10874979	SWITCH,PRESSURE P3, ENGINE RUNNING.	1

END OF FIGURE

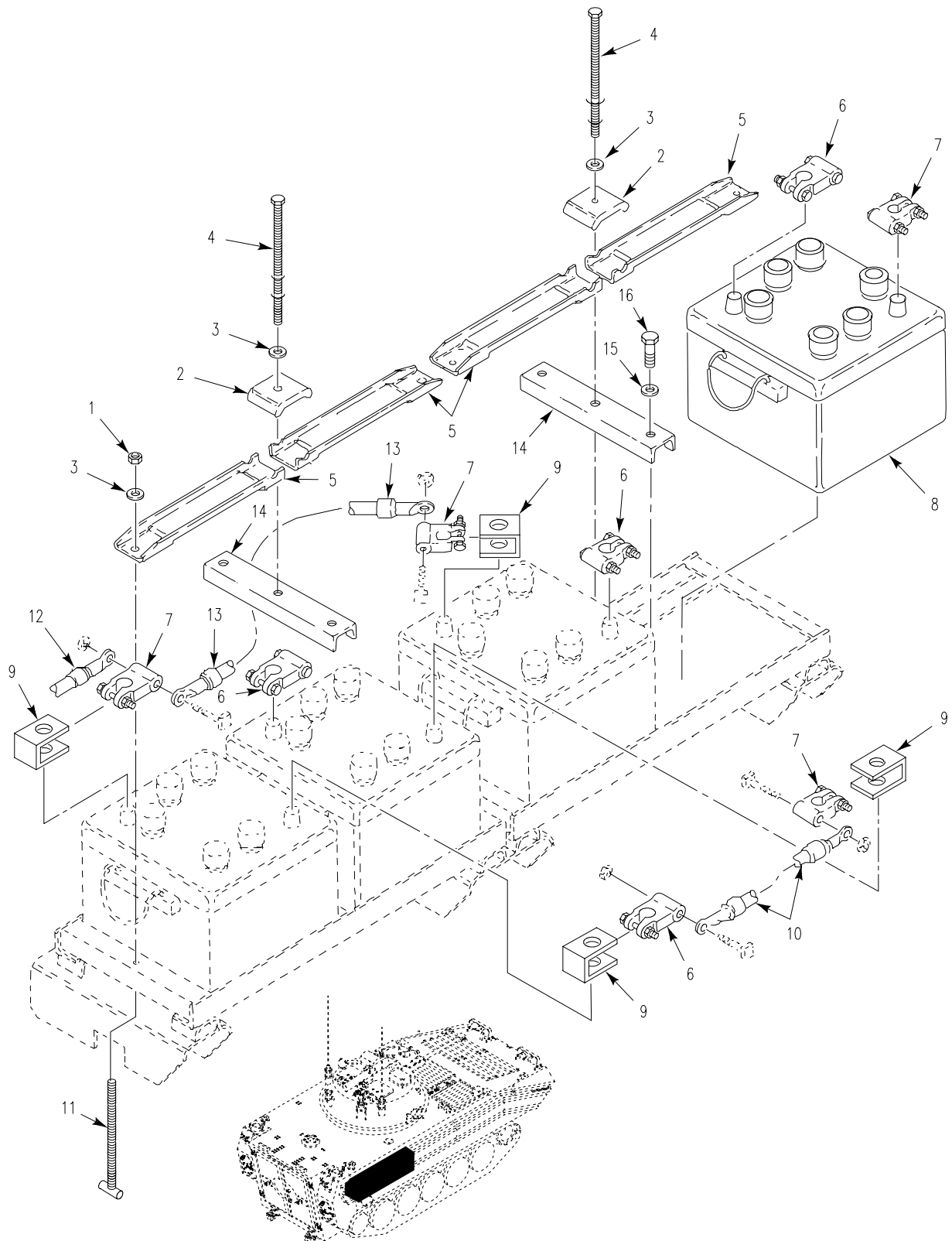

Figure 64. Batteries and Mounting Hardware

SECTION II

TM 9-2350-366-24P-1

(1) ITEM NO	(2) SMR	(3) NSN	(4) CAGE	(5) PART NUMBER	(6) DESCRIPTION AND USABLE ON CODE (UOC)	(7) QTY
					GROUP 0612 BATTERIES, STORAGE (WET OR DRY) FIG. 64 BATTERIES AND MOUNTING HARDWARE	
1	PAOZZ	5310-00-660-3381	96906	MS21083N5	NUT, SELF-LOCKING, HE.....	4
2	PAOZZ	6160-00-009-4015	19207	11678017	RETAINER, BATTERY.....	2
3	PAOZZ	5310-00-081-4219	96906	MS27183-12	WASHER, FLAT.....	2
4	PAOZZ	5306-00-933-1131	19207	10942750	BOLT, MACHINE.....	2
5	PAOZZ	6160-00-009-4016	19207	11678016	RETAINER, BATTERY.....	4
6	PAOZZ	5940-00-549-6581	58536	A52425-1	ADAPTER, BATTERY TER.....	4
7	PAOZA	5940-00-549-6583	58536	A52425-2	ADAPTER, BATTERY TER.....	4
8	PAOFA	6140-01-431-1172	04055	6TLFP	BATTERY, STORAGE.....	4
9	PAOZZ	5940-00-738-6272	19207	10942521	COVER, BATTERY TERMI.....	8
10	PBOZZ	5995-00-679-9217	19207	8763430	LEAD, ELECTRICAL.....	1
11	PAOZZ	5306-00-920-0640	19207	10932622	BOLT, TEE HEAD.....	4
12	PAOZZ	6150-01-247-7953	19207	12349945-1	LEAD, ELECTRICAL.....	1
13	PAOZZ	6150-01-244-6011	19207	12349946-1	LEAD, ELECTRICAL.....	2
14	PAOZZ	5340-00-065-0759	19207	10943072	BRACKET, DOUBLE ANGL.....	2
15	PAOZZ	5310-00-080-6004	96906	MS27183-14	WASHER, FLAT.....	4
16	PAOZZ	5305-00-543-2866	80204	B1821BH038C250N	SCREW, CAP, HEXAGON H.....	4

END OF FIGURE

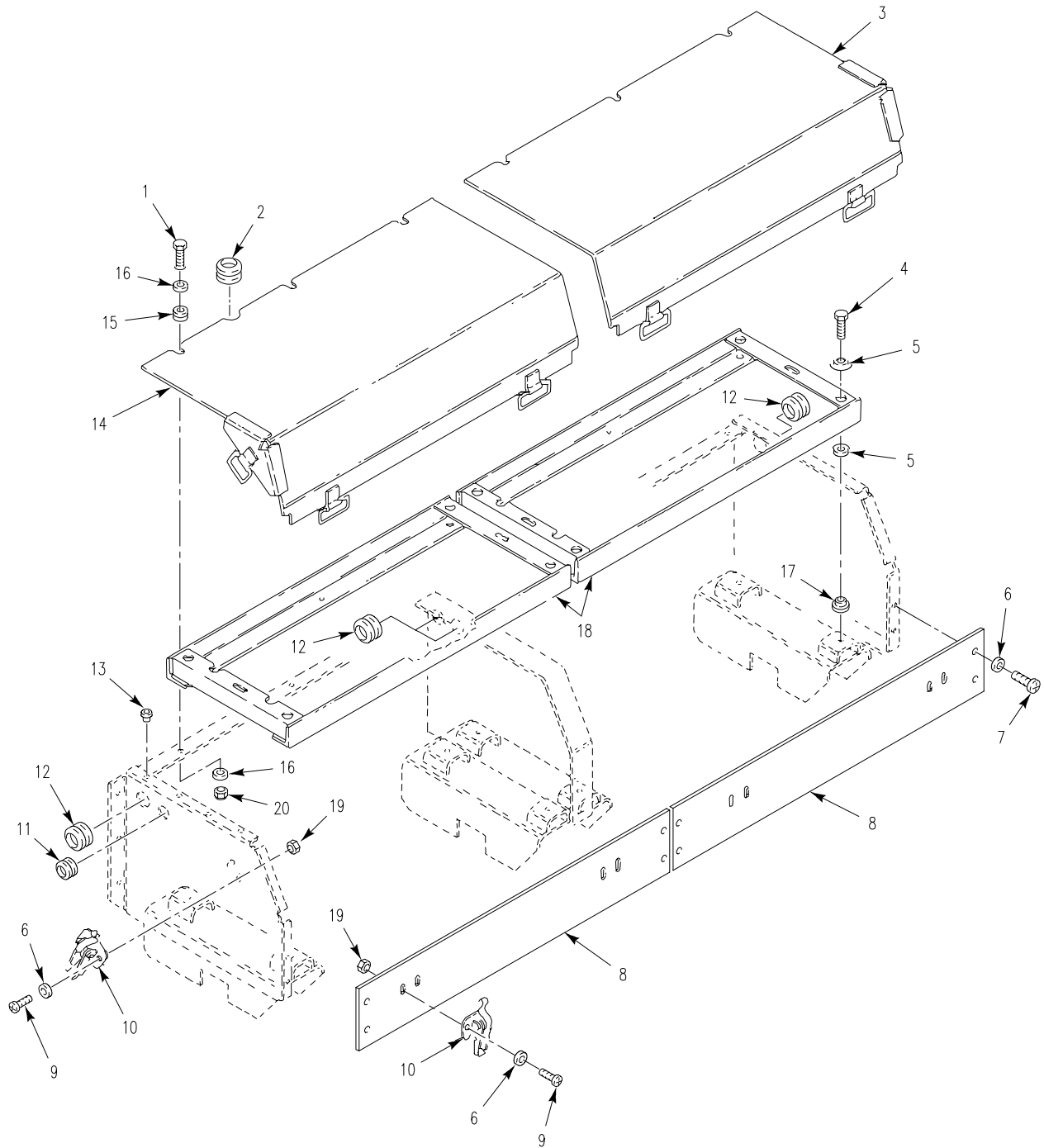

Figure 65. Battery Box Covers and Mounting Hardware

SECTION II

TM 9-2350-366-24P-1

(1) ITEM NO	(2) SMR	(3) NSN	(4) CAGE	(5) PART NUMBER	(6) DESCRIPTION AND USABLE ON CODE (UOC)	(7) QTY
GROUP 0612 BATTERIES, STORAGE (WET OR DRY) CONTINUED FIG. 65 BATTERY BOX COVERS AND MOUNTING HARDWARE						
1	PAOZZ	5305-00-071-2505	80204	B1821BH025C088N	SCREW,CAP,HEXAGON H.....	6
2	PAOZZ	5325-00-174-9038	96906	MS35489-20	GROMMET,NONMETALLIC.....	2
3	PAOZZ	2540-01-249-0148	80212	12349957-1	COVER,BATTERY BOX.....	1
4	PAOZZ	5305-00-068-0511	80204	B1821BH038C125N	SCREW,CAP,HEXAGON H.....	8
5	PAOZZ	5310-00-809-4061	96906	MS27183-15	WASHER,FLAT.....	16
6	PAOZZ	5310-00-014-5850	96906	MS27183-42	WASHER,FLAT.....	18
7	PAOZZ	5305-00-989-7435	96906	MS35207-264	SCREW,MACHINE.....	8
8	PAOZZ	5340-01-241-2458	19207	12350276	PLATE,MENDING.....	2
9	PAOZZ	5305-00-993-1848	96906	MS35207-265	SCREW,MACHINE.....	10
10	PAOZZ	5340-01-128-0191	19207	7413565	CATCH,CLAMPING.....	6
11	PAOZZ	5325-00-174-5316	96906	MS35489-2	GROMMET,NONMETALLIC.....	1
12	PAOZZ	5325-00-276-6091	96906	MS35489-19	GROMMET,NONMETALLIC.....	3
13	PAOZZ	5340-00-779-4573	19207	10886357	BUMPER,NONMETALLIC.....	32
14	PAOZZ	2590-01-249-0149	80212	12349957-2	COVER,BATTERY BOX.....	1
15	PAOZZ	5325-00-185-0012	96906	MS35489-35	GROMMET,NONMETALLIC.....	6
16	PAOZZ	5310-00-809-4058	96906	MS27183-10	WASHER,FLAT.....	12
17	PAOZZ	5342-00-065-1971	19206	8737857	MOUNT,RESILIENT.....	8
18	PAOZZ	6160-00-072-5499	19207	10943071-1	RACK,BATTERY.....	2
19	PAOZZ	5310-00-877-5797	80205	MS21044N3	NUT,SELF-LOCKING,HE.....	12
20	PAOZZ	5310-00-088-1251	81349	M45913/1-4CG5C	NUT,SELF-LOCKING,HE.....	6

END OF FIGURE

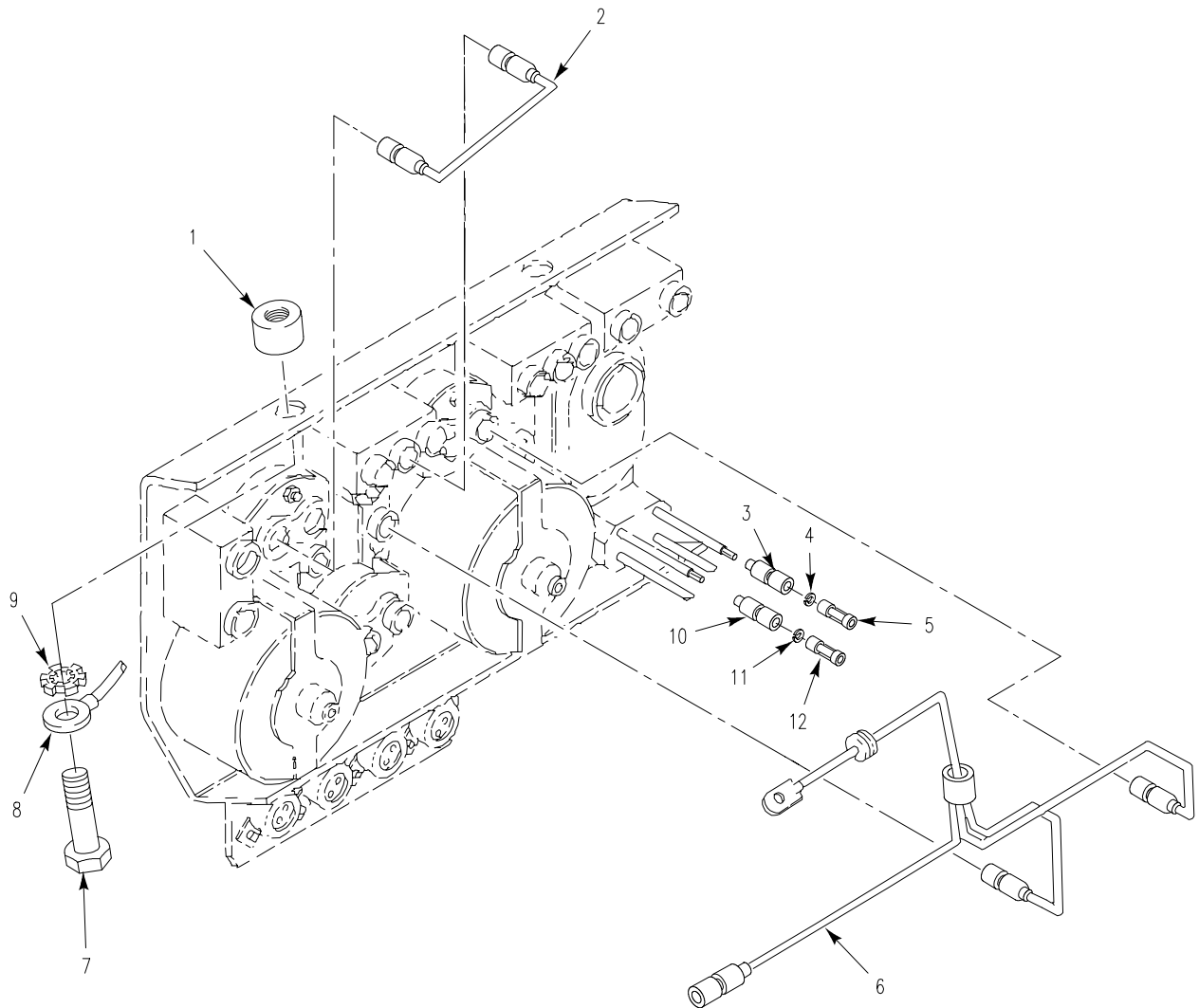

Figure 66. Instrument Panel Electrical Components

SECTION II

TM 9-2350-366-24P-1

(1) ITEM NO	(2) SMR	(3) NSN	(4) CAGE	(5) PART NUMBER	(6) DESCRIPTION AND USABLE ON CODE (UOC)	(7) QTY
					GROUP 0613 HULL OR CHASSIS WIRING HARNESS FIG. 66 INSTRUMENT PANEL ELECTRICAL COMPONENTS	
1	PAOZZ	5342-00-836-5167	19207	10890210	MOUNT, RESILIENT.....	2
2	PAOZZ	6150-01-252-3277	19207	12268805	LEAD, ELECTRICAL.....	1
3	PAOZZ	2590-00-695-9076	19207	8338569	SHELL, HEAD LIGHT CI.....	2
4	PAOZZ	5310-00-298-8903	19207	8338570	WASHER, FLAT.....	2
5	PAOZZ	5940-00-399-6676	19207	8338564	TERMINAL SET, QUICK.....	2
6	PAOZZ	5995-00-757-2748	19207	10933038	LEAD ASSEMBLY, ELECT.....	1
7	PAOZZ	5306-00-226-4822	80204	B1821BH031C050N	BOLT, MACHINE.....	2
8	PAOZZ	5995-00-679-9218	19207	8756715	LEAD, ELECTRICAL.....	1
9	PAOZZ	5310-00-728-2044	96906	MS45904-73	WASHER, LOCK.....	2
10	PAOZZ	5935-00-695-9077	19207	8338572	SHELL, ELECTRICAL CO.....	2
11	PAOZZ	5310-00-595-7044	19207	8338573	WASHER, SLOTTED.....	2
12	PAOZA	5999-00-925-6495	96906	MS27148-1	CONTACT, ELECTRICAL.....	2

END OF FIGURE

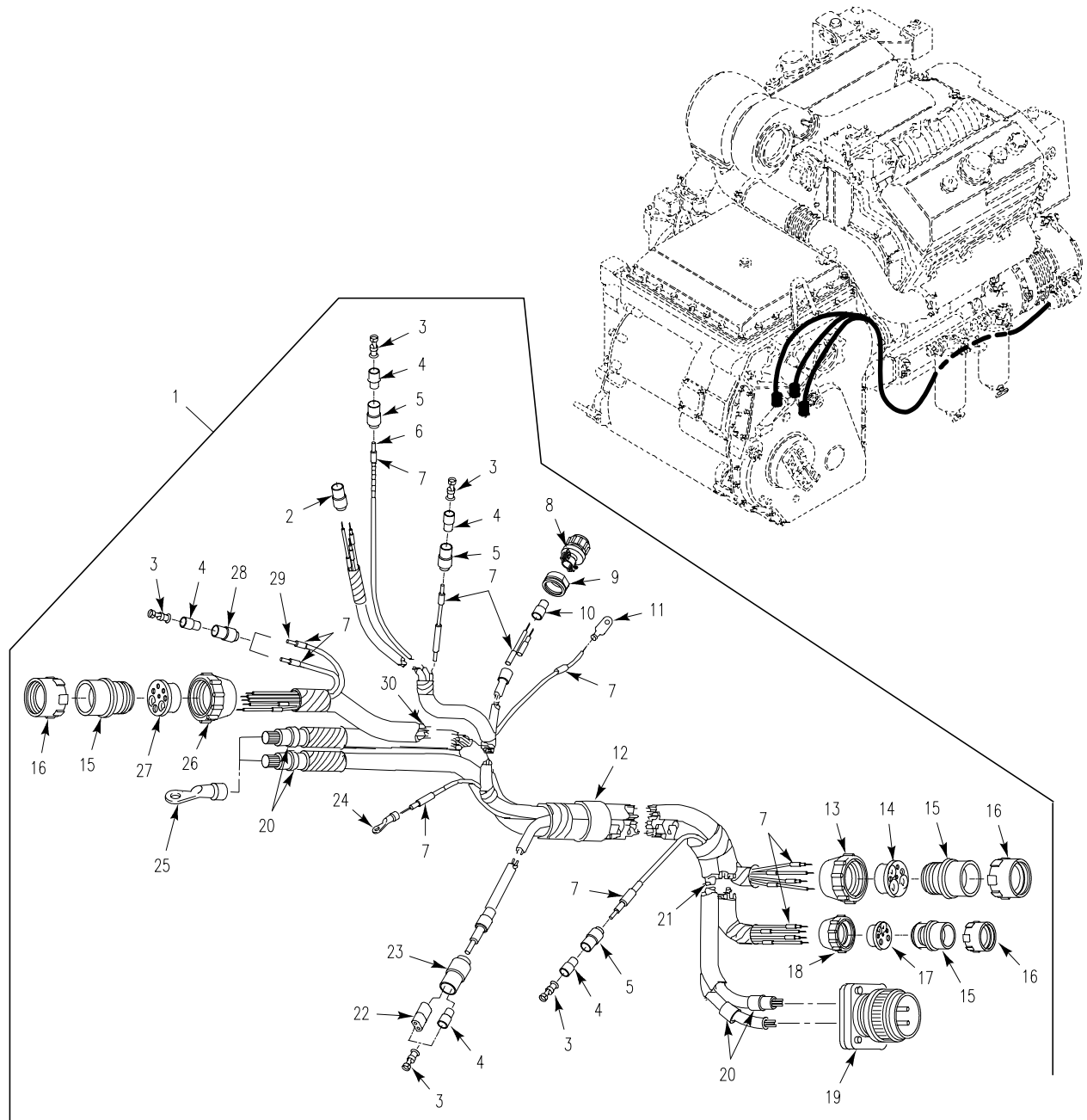

Figure 67. Engine Wiring Harness

SECTION II

TM 9-2350-366-24P-1

C01

(1) ITEM NO	(2) SMR	(3) NSN	(4) CAGE	(5) PART NUMBER	(6) DESCRIPTION AND USABLE ON CODE (UOC)	(7) QTY
GROUP 0613 HULL OR CHASSIS WIRING HARNES CONTINUED FIG. 67 ENGINE WIRING HARNES						
1	PBOFF	6150-01-453-2089	19207	12349873-1	WIRING HARNES, BRAN.....	1
2	PAOZZ	5935-01-108-7592	80064	2590040-4	.CONNECTOR, PLUG, ELEC.....	1
3	PAOZZ	5940-00-399-6676	19207	8338564	.TERMINAL SET, QUICK.....	7
4	PAOZZ	5970-00-833-8562	19207	8338562	.INSULATOR, BUSHING.....	6
5	PAOZZ	5935-00-833-8561	19207	8338561	.SHELL, ELECTRICAL CO.....	3
6	MOOZZ		81349	M13486-1-5	.WIRE, ELECTRICAL MAKE FROM WIRE, 81349, M13486-1-5.....	V
7	PAOZZ	9905-00-752-4649	81349	M43436/1-1	.BAND, MARKER.....	31
8	PAOZA	5935-01-026-5872	96906	MS3456W16-10S	.CONNECTOR, PLUG, ELEC.....	1
9	PAOZZ	5935-01-102-4708	19207	12293185-5	.ADAPTER, CABLE CLAMP.....	1
10	PAOZZ	5970-01-149-4017	06090	222D253-12	.INSULATION SLEEVING.....	1
11	PAFZZ	5940-00-113-3147	96906	MS20659-127	.TERMINAL, LUG.....	1
12	PAOZZ		81349	M43436/5-2	.BAND, MARKER.....	1
13	PAFZZ	5935-00-081-0400	19207	8724259	.CONNECTOR, PLUG, ELEC.....	1
14	PAFZZ	5365-00-303-4841	19207	8341848	.BUSHING, NONMETALLIC.....	1
15	PAFZZ	5310-00-393-6685	19207	7723309	.NUT, PLAIN, KNURLED.....	3
16	PAFZZ	5975-00-771-6634	19207	7716634	.NUT, COUPLING, ELECTR.....	3
17	PAFZZ	5365-00-507-8766	19207	7388366	.BUSHING, NONMETALLIC.....	1
18	PAFZZ	5935-00-080-1020	19207	8724255	.CONNECTOR, PLUG, ELEC.....	1
19	PAFZA	5935-01-181-8997	96906	MS3456W32-1P	.CONNECTOR, PLUG, ELEC.....	1
20	PAOZZ	9905-00-893-3570	81349	M43436/1-3	.BAND, MARKER.....	4
21	MFFZZ		81349	M13486-1-14	.WIRE, ELECTRICAL MAKE FROM WIRE, 81349, M13486-1-14.....	V
22	PAOZZ	5935-00-745-7886	19207	10875101	.CONNECTOR BODY, PLUG.....	1
23	PAOZZ	5935-00-745-7885	0N942	10875100	.SHELL, ELECTRICAL CO.....	1
24	PAFZZ	5940-00-143-4774	96906	MS25036-153	.TERMINAL, LUG.....	1
25	PAFZZ	5940-00-115-5001	96906	MS20659-135	.TERMINAL, LUG.....	2
26	PAFZA	5935-00-730-7325	19207	8724262	.CONNECTOR, PLUG, ELEC.....	1
27	PAFZZ	5935-00-784-1701	19207	10874855	.INSERT, ELECTRICAL C.....	1
28	PAOZZ	5975-00-660-5962	19207	8724494	.CABLE NIPPLE, ELECTR.....	2
29	MOOZZ		81349	M13486-1-3	.WIRE, ELECTRICAL MAKE FROM WIRE, 81349, M13486-1-3.....	V
30	MFFZZ		81349	M13486-1-11	.WIRE, ELECTRICAL MAKE FROM WIRE, 81349, M13486-1-11.....	V

END OF FIGURE

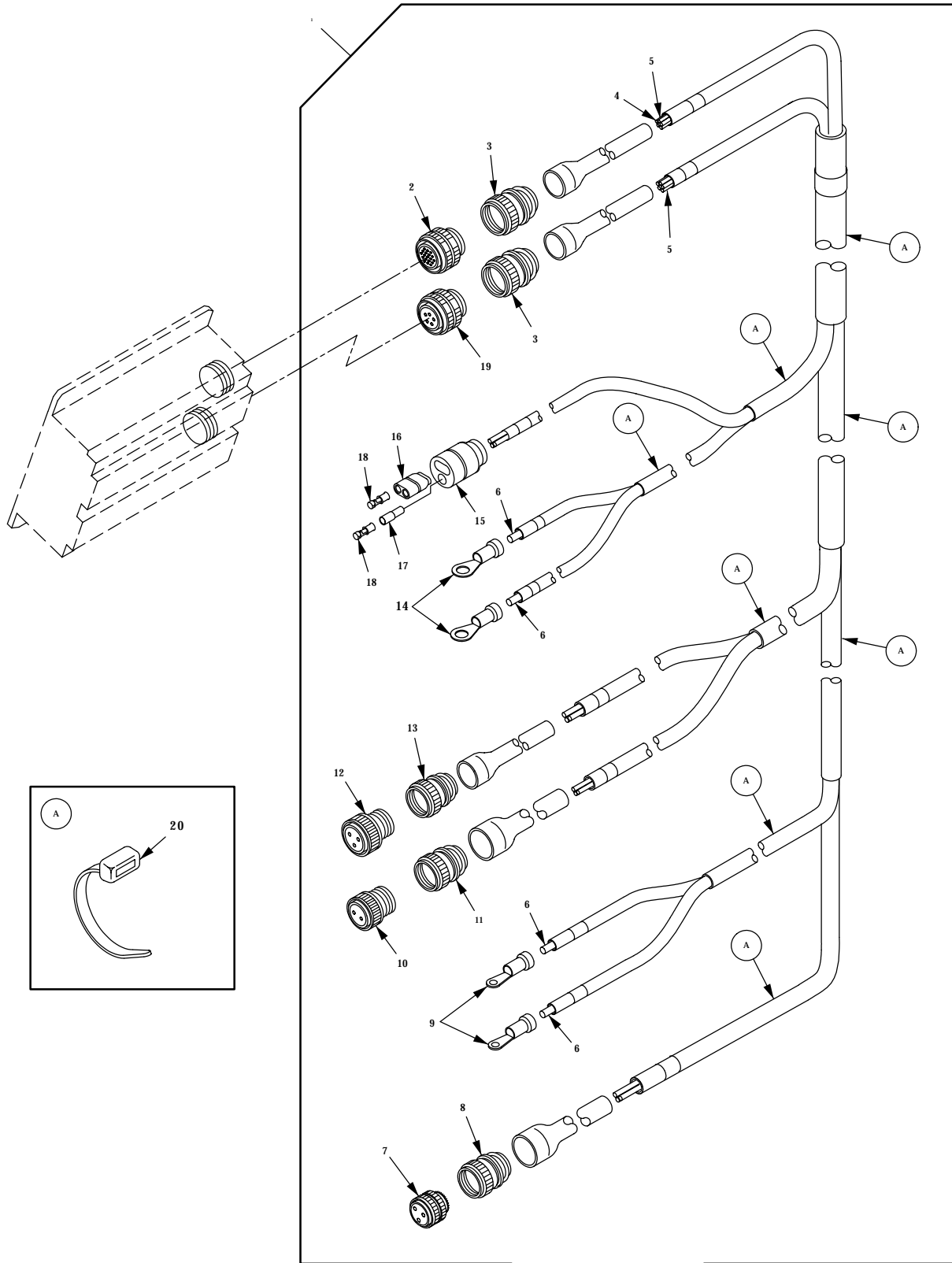

Figure 67A. Variable Speed Fan Drive Wiring Harness 3W1 (New Configuration)

SECTION II

TM 9-2350-366-24P-1

C01

(1) ITEM NO	(2) SMR	(3) NSN	(4) CAGE	(5) PART NUMBER	(6) DESCRIPTION AND USABLE ON CODE (UOC)	(7) QTY
GROUP 0613 HULL OR CHASSIS WIRING HARNESS CONTINUED FIG. 67A VARIABLE SPEED FAN DRIVE WIRING HARNESS, 3W1						
1	PAOOO	6190-01-499-0469	19207	12474786	VSFD WIRING HARNESS 3W1.....	1
2	PAOZZ	5935-01-193-8372	81349	D38999/26FD5SN	.CONNECTOR, PLUG, ELEC P1.....	1
3	PAOZZ		14933	89013-1507-06	.ADAPTER, CONNECTOR.....	2
4	MOOZZ		81349	M27500-20ML2T08	.CABLE, SPECIAL PURPO MAKE FROM CABLE, 81349, M27500-20ML2T08.....	V
5	MOOZZ		81349	M27500-16ML2T08	.CABLE, SPECIAL, PURPO MAKE FROM CABLE, 81349, M27500-16ML2T08.....	V
6	MOOZZ		81349	M81044/9-16-9	.WIRE, ELECTRICAL MAKE FROM CABLE, 81349, M81044/9-16-9.....	V
7	PAOZZ		96906	MS27467T9F98SN	.CONNECTOR, PLUG, ELEC P6.....	1
8	PAOZZ		14933	89014-08N01-06	.ADAPTER, CONNECTOR.....	1
9	PAOZZ	5940-00-113-3143	96906	MS20659-103	.TERMINAL, LUG E3, E4.....	2
10	PAOZZ	5935-00-929-5164	96906	MS3456L10SL-4S	.CONNECTOR, PLUG, ELEC P5.....	1
11	PAOZZ		14933	88064-10N03-06	.ADAPTER, CONNECTOR.....	1
12	PAOZZ	5935-01-K74-1222	96906	MS3456L12SL-4S	.CONNECTOR, PLUG, ELEC P4.....	1
13	PAOZZ		14933	88064-12N05-06	.ADAPTER, CONNECTOR.....	1
14	PAOZZ	5940-00-113-3148	96906	MS20659-164	.TERMINAL, LUG E1, E2.....	2
15	PAOZZ	5935-00-745-7885	0N942	10875100	.SHELL, ELECTRICAL CO P3.....	1
16	PAOZZ	5935-00-745-7886	19207	10875101	.CONNECTOR BODY, PLUG.....	1
17	PAOZZ	5970-00-833-8562	19207	8338562	.INSULATOR, BUSHING.....	1
18	PAOZZ	5940-00-399-6676	19207	8338564	.TERMINAL SET, QUICK.....	2
19	PAOZZ	5935-01-098-4855	81349	D38999/26FD19SN	.CONNECTOR, PLUG, ELEC P2.....	1
20	PAOZZ	5975-00-156-3253	96906	MS3367-2-9	STRAP, TIEDOWN, ELECT.....	15

END OF FIGURE

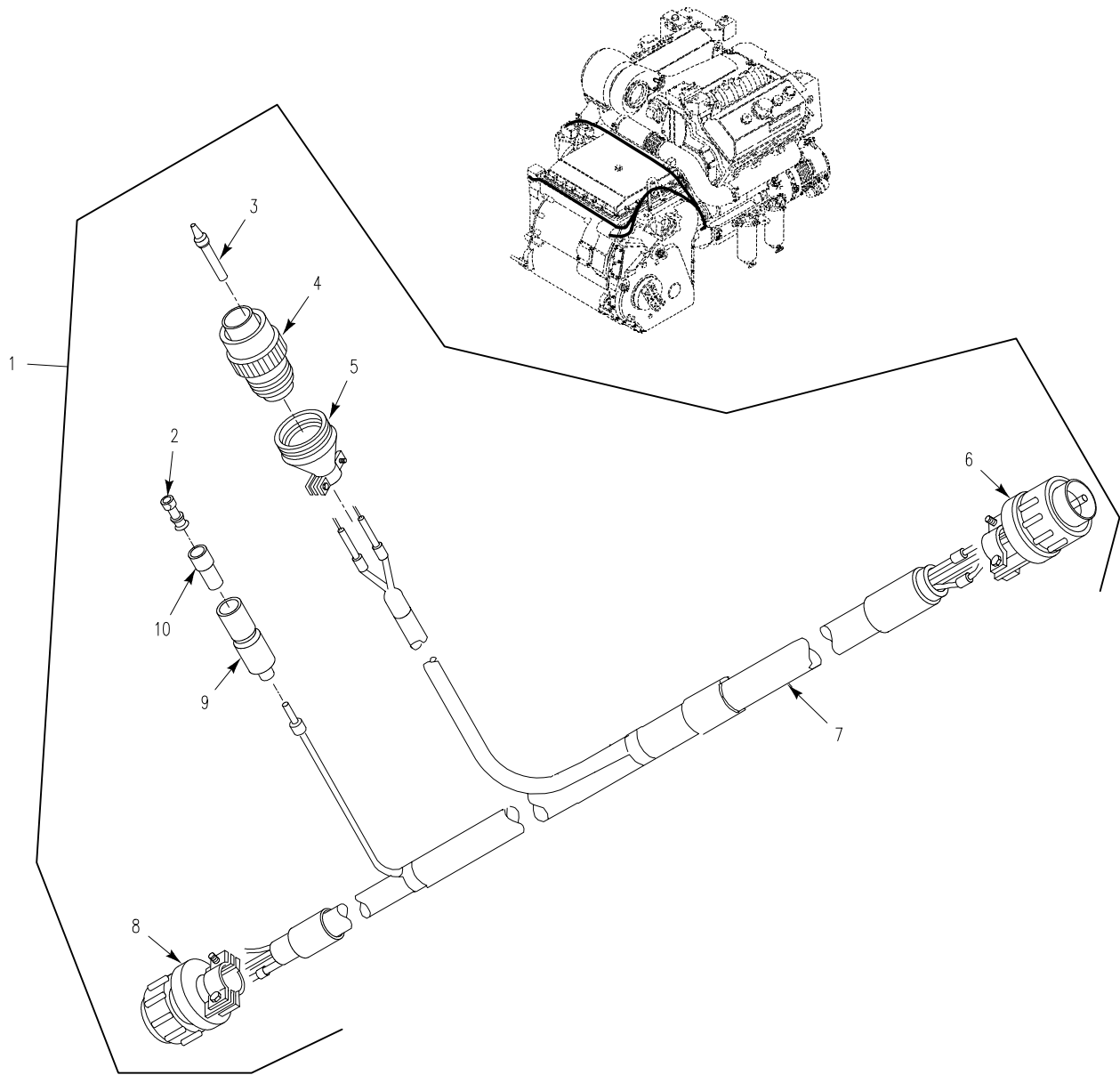

Figure 68. Transmission Wiring Harness

SECTION II

TM 9-2350-366-24P-1

(1) ITEM NO	(2) SMR	(3) NSN	(4) CAGE	(5) PART NUMBER	(6) DESCRIPTION AND USABLE ON CODE (UOC)	(7) QTY
GROUP 0613 HULL OR CHASSIS WIRING HARNESS CONTINUED FIG. 68 TRANSMISSION WIRING HARNESS						
1	PAOFF	6150-01-239-1970	19207	12349810	WIRING HARNESS, BRAN.....	1
2	PAOZZ	5940-00-399-6676	19207	8338564	. TERMINAL SET, QUICK.....	1
3	PAOZZ	5935-00-198-4007	96906	MS3187-16	. PLUG, END SEAL, ELECT.....	1
4	PAOZZ	5935-01-083-6230	96906	MS3459W10SL-3S	. CONNECTOR, PLUG, ELEC.....	1
5	PAOZZ	5935-01-179-5430	81349	M85049/52-1-10W	. CLAMP, CABLE, ELECTRI.....	1
6	PAFZZ	5935-01-047-7976	96906	MS3456W24-7P	. CONNECTOR, PLUG, ELEC.....	1
7	MOOZZ		81349	M13486-1-3	. WIRE, ELECTRICAL MAKE FROM WIRE, 81349, M13486-1-3.....	V 1
8	PAFZZ	5935-01-076-9456	96906	MS3456W20-7S	. CONNECTOR, PLUG, ELEC.....	1
9	PAOZZ	5975-00-660-5962	19207	8724494	. CABLE NIPPLE, ELECTR.....	1
10	PAOZZ	5970-00-833-8562	19207	8338562	. INSULATOR, BUSHING.....	1

END OF FIGURE

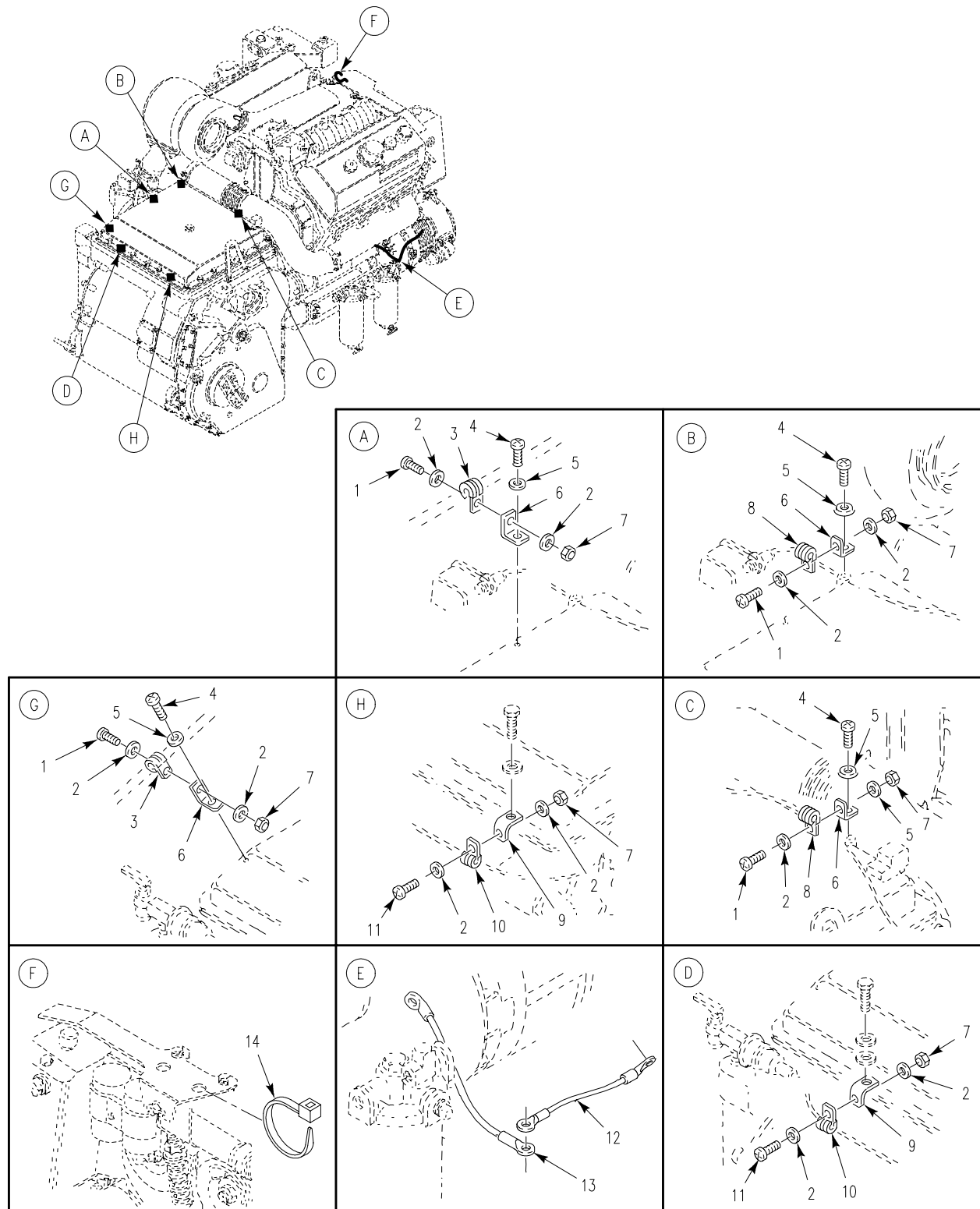

Figure 69. Wiring Harness Attaching Hardware, Power Plant

SECTION II

TM 9-2350-366-24P-1

(1) ITEM NO	(2) SMR	(3) NSN	(4) CAGE	(5) PART NUMBER	(6) DESCRIPTION AND USABLE ON CODE (UOC)	(7) QTY
GROUP 0613 HULL OR CHASSIS WIRING HARNES CONTINUED FIG. 69 WIRING HARNES ATTACHING HARDWARE, POWER PLANT						
1	PAOZZ	5305-00-993-1848	96906	MS35207-265	SCREW, MACHINE.....	4
2	PAOZZ	5310-00-809-8546	96906	MS27183-8	WASHER, FLAT.....	12
3	PAOZZ	5340-00-286-9421	96906	MS21919WDG13	CLAMP, LOOP.....	2
4	PAOZZ	5306-01-115-3418	96906	MS35764-1201	BOLT, SELF-LOCKING.....	4
5	PAOZZ	5310-00-395-3602	19200	10910174-34	WASHER, FLAT.....	4
6	PAOZZ	5340-01-266-3129	19207	12349996-2	BRACKET, ANGLE.....	4
7	PAOZZ	5310-00-877-5797	80205	MS21044N3	NUT, SELF-LOCKING, HE.....	4
8	PAOZZ	5340-00-200-8559	96906	MS21919WDG7	CLAMP, LOOP.....	2
9	PAOZZ	5340-01-257-0757	19207	12349996-1	BRACKET, ANGLE.....	2
10	PAOZZ	5340-00-291-5353	96906	MS21919WDG2	CLAMP, LOOP.....	2
11	PAOZZ	5305-00-989-7435	96906	MS35207-264	SCREW, MACHINE.....	2
12	PAOZZ	6150-01-247-7952	19207	12349945-2	LEAD, ELECTRICAL.....	1
13	PAOZZ	6150-01-247-7951	19207	12349945-3	LEAD, ELECTRICAL.....	1
14	PAOZZ	5975-00-451-5001	96906	MS3367-3-9	STRAP, TIEDOWN, ELECT.....	2

END OF FIGURE

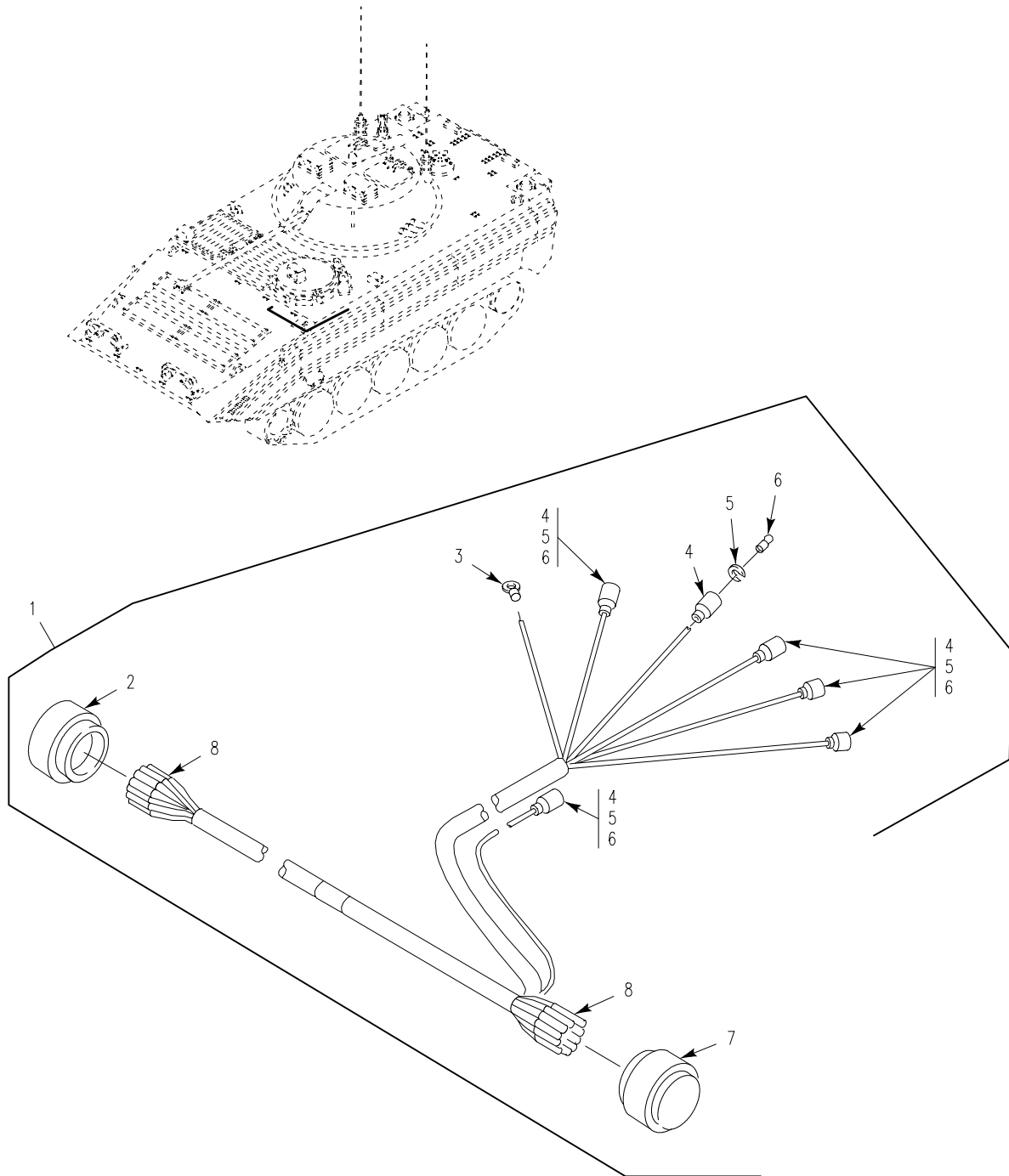

Figure 70. Wiring Harness, Transmission Controller

SECTION II

TM 9-2350-366-24P-1

(1) ITEM NO	(2) SMR	(3) NSN	(4) CAGE	(5) PART NUMBER	(6) DESCRIPTION AND USABLE ON CODE (UOC)	(7) QTY
GROUP 0613 HULL OR CHASSIS WIRING HARNESS CONTINUED FIG. 70 WIRING HARNESS, TRANSMISSION CONTROLLER						
1	PBOFF	6150-01-245-2560	19207	12349813	WIRING HARNESS, BRAN.....	1
2	PAFZA	5935-01-048-0080	96906	MS3456W24-7S	.CONNECTOR, PLUG, ELEC.....	1
3	PAOZZ	5940-00-283-5281	96906	MS25036-109	.TERMINAL, LUG.....	1
4	PAOZZ	5935-00-691-5591	19207	8724495	.SHELL, ELECTRICAL CO.....	6
5	PAOZZ	5310-00-656-0067	19207	8724497	.WASHER, SLOTTED.....	6
6	PAOZA	5999-00-926-3144	96906	MS27148-3	.CONTACT, ELECTRICAL.....	6
7	PAFZA	5935-01-013-4479	96906	MS3450W24-7S	.CONNECTOR, RECEPTACL.....	1
8	MOOZZ		81349	M13486-1-3	.WIRE, ELECTRICAL MAKE FROM WIRE, 81349, M13486-1-3.....	V

END OF FIGURE

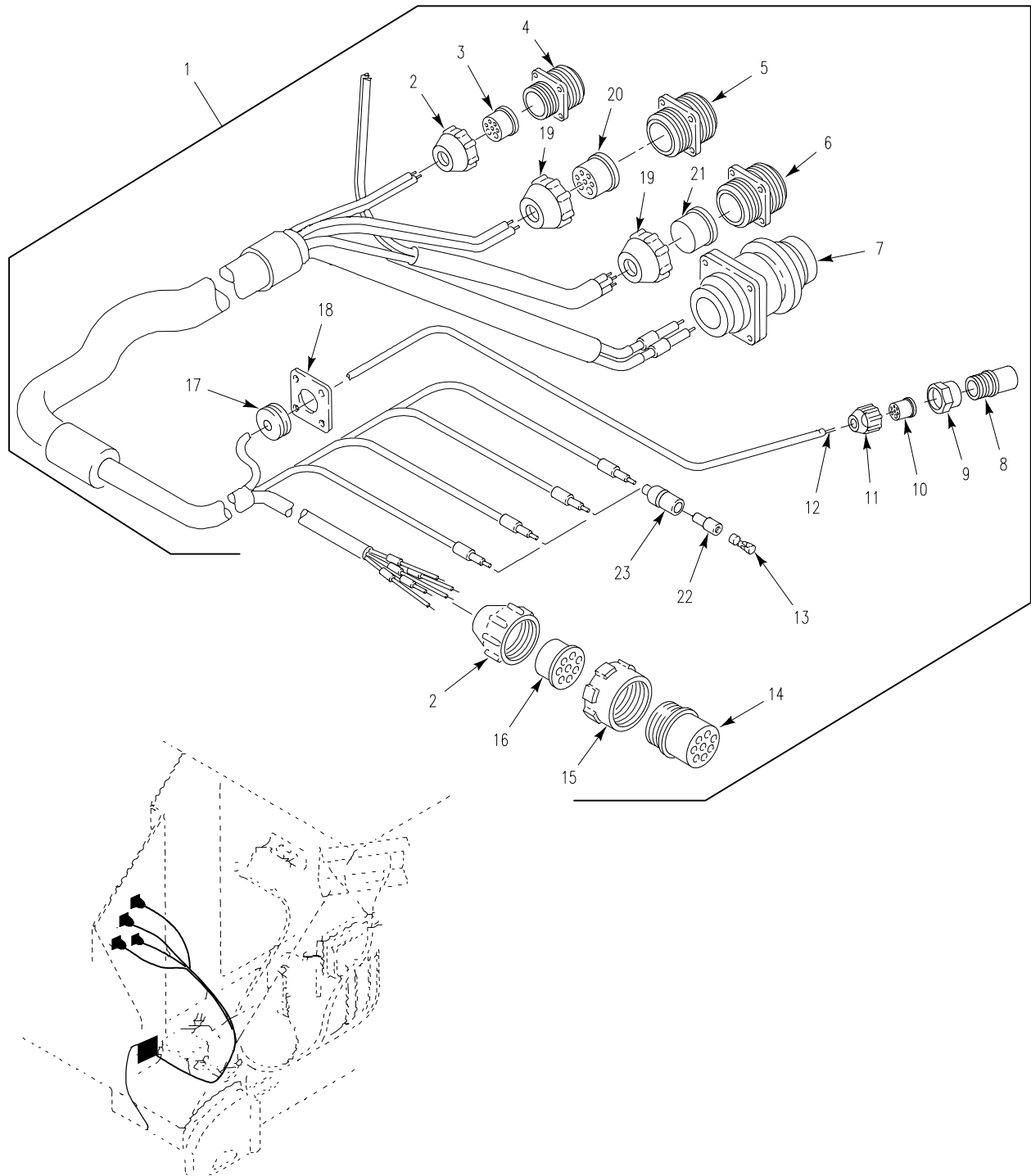

Figure 71. Main Wiring Harness, Forward Section

SECTION II

TM 9-2350-366-24P-1

(1) ITEM NO	(2) SMR	(3) NSN	(4) CAGE	(5) PART NUMBER	(6) DESCRIPTION AND USABLE ON CODE (UOC)	(7) QTY
GROUP 0613 HULL OR CHASSIS WIRING HARNES CONTINUED FIG. 71 MAIN WIRING HARNES, FORWARD SECTION						
1	PAFFF	6150-01-482-3390	19207	12349881-3	WIRING HARNES, BRAN.....	1
2	PAFZZ	5935-00-333-9414	19207	7723308	.NUT, BUSHING RETAINE.....	2
3	PAFZZ	5935-00-770-8274	19207	10874858	.INSERT, ELECTRICAL C.....	1
4	PAFZZ	5935-00-201-5997	19207	7716785	.CONNECTOR, RECEPTACL.....	1
5	PAFZZ	5935-00-502-9262	19207	8713567	.CONNECTOR, RECEPTACL.....	1
6	PAFZZ	5935-00-178-6075	19207	7388359	.CONNECTOR, RECEPTACL.....	1
7	PAFZZ	5935-01-246-9207	96906	MS3450W32-1S	.CONNECTOR, RECEPTACL.....	1
8	PAOZZ	5935-00-686-2610	19207	8724199	.CONNECTOR, PLUG, ELEC.....	1
9	PAOZZ	5975-00-522-7125	77820	10-40457-12S	.NUT, COUPLING, ELECTR.....	1
10	PAOZZ	5365-00-752-7631	19207	7527631	.BUSHING, NONMETALLIC.....	1
11	PAOZZ	5935-00-333-3088	19207	7723306	.NUT, BUSHING RETAINE.....	1
12	MOOZZ		81349	M13486-1-7	.WIRE, ELECTRICAL MAKE FROM WIRE, 81349, M13486-1-7.....	V
13	PAOZZ	5940-00-399-6676	19207	8338564	.TERMINAL SET, QUICK.....	4
14	PAFZZ	5365-00-772-2322	19207	7722322	.BUSHING, NONMETALLIC.....	1
15	PAFZZ	5310-01-154-6728	19207	8701325-1	.NUT, PLAIN, ROUND.....	1
16	PAFZZ	5935-00-614-3959	77820	10-042622-23S	.CONNECTOR, PLUG, ELEC.....	1
17	PAFZZ	5325-00-950-9956	96906	MS35489-63	.GROMMET, NONMETALLIC.....	1
18	PAFZZ	5340-01-258-6097	19207	12349914	.COVER, ACCESS.....	1
19	PAFZZ	5310-00-393-6685	19207	7723309	.NUT, PLAIN, KNURLED.....	2
20	PAFZZ	5365-00-303-4841	19207	8341848	.BUSHING, NONMETALLIC.....	1
21	PAFZZ	5365-00-507-8766	19207	7388366	.BUSHING, NONMETALLIC.....	1
22	PAOZZ	5970-00-833-8562	19207	8338562	.INSULATOR, BUSHING.....	4
23	PAOZZ	5935-00-833-8561	19207	8338561	.SHELL, ELECTRICAL CO.....	4

END OF FIGURE

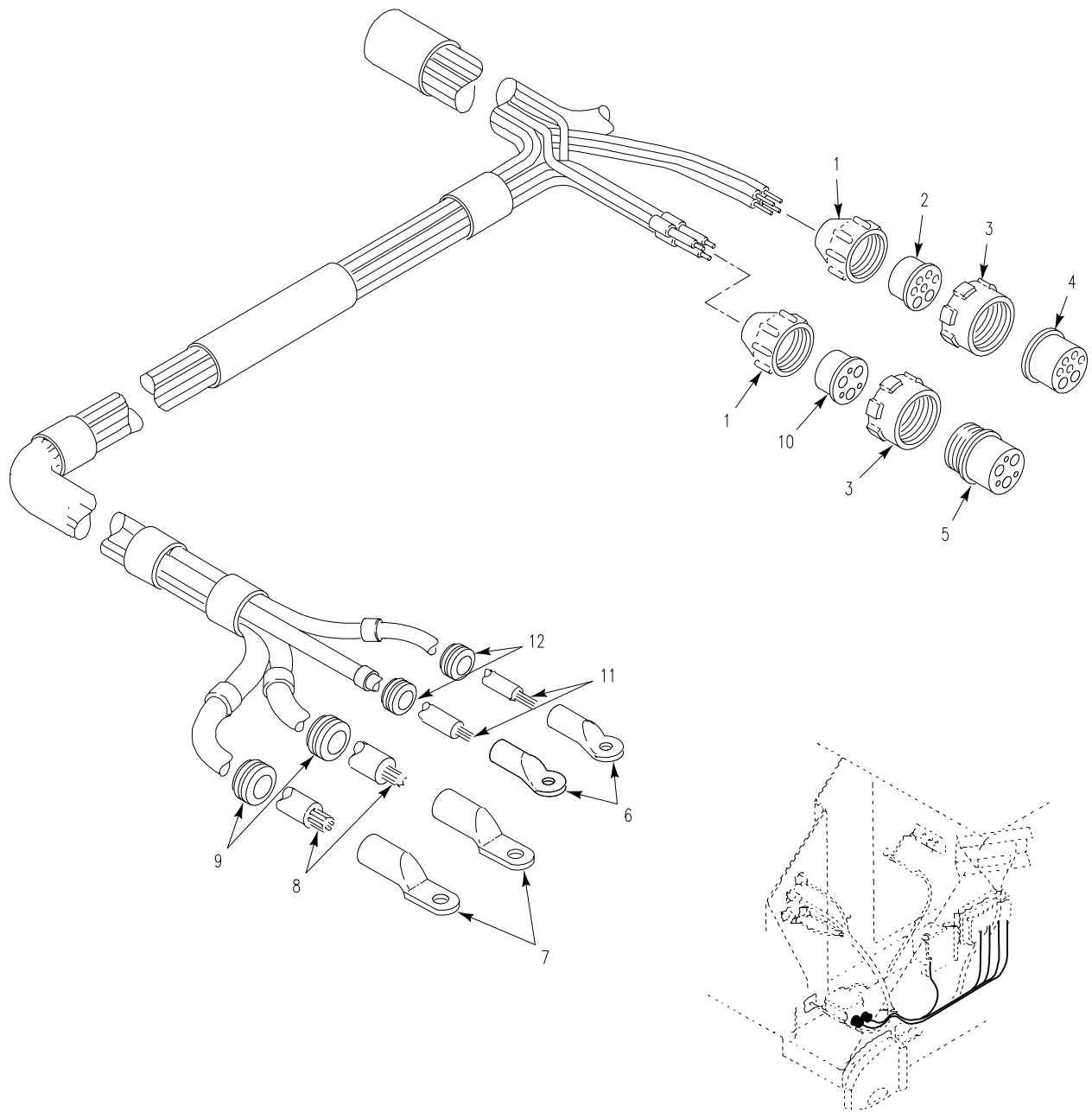

Figure 72. Main Wiring Harness, Forward Section

SECTION II

TM 9-2350-366-24P-1

(1) ITEM NO	(2) SMR	(3) NSN	(4) CAGE	(5) PART NUMBER	(6) DESCRIPTION AND USABLE ON CODE (UOC)	(7) QTY
GROUP 0613 HULL OR CHASSIS WIRING HARNESS CONTINUED FIG. 72 MAIN WIRING HARNESS, FORWARD SECTION						
1	PAFZZ	5310-00-393-6685	19207	7723309	NUT, PLAIN, KNURLED.	2
2	PAFZZ	5935-00-081-0400	19207	8724259	CONNECTOR, PLUG, ELEC.	1
3	PAFZZ	5975-01-151-7033	19207	7716634-1	NUT, COUPLING, ELECTR.	2
4	PAFZZ	5365-00-303-4841	19207	8341848	BUSHING, NONMETALLIC.	1
5	PAFZZ	5935-00-784-1701	19207	10874855	INSERT, ELECTRICAL C.	1
6	PAFZZ	5940-00-115-4995	96906	MS20659-112	TERMINAL, LUG.	2
7	PAFZZ	5940-00-115-2684	96906	MS20659-118	TERMINAL, LUG.	2
8	MFFZZ		81349	M13486-1-14	WIRE, ELECTRICAL MAKE FROM WIRE, 81349, M13486-1-14.	V
9	PAOZZ	5325-00-276-6089	96906	MS35489-16	GROMMET, NONMETALLIC.	2
10	PAFZZ	5935-00-730-7325	19207	8724262	CONNECTOR, PLUG, ELEC.	1
11	MFFZZ		81349	M13486-1-11	WIRE, ELECTRICAL MAKE FROM WIRE, 81349, M13486-1-11.	V
12	PAOZZ	5325-00-276-6100	96906	MS35489-14	GROMMET, NONMETALLIC.	2

END OF FIGURE

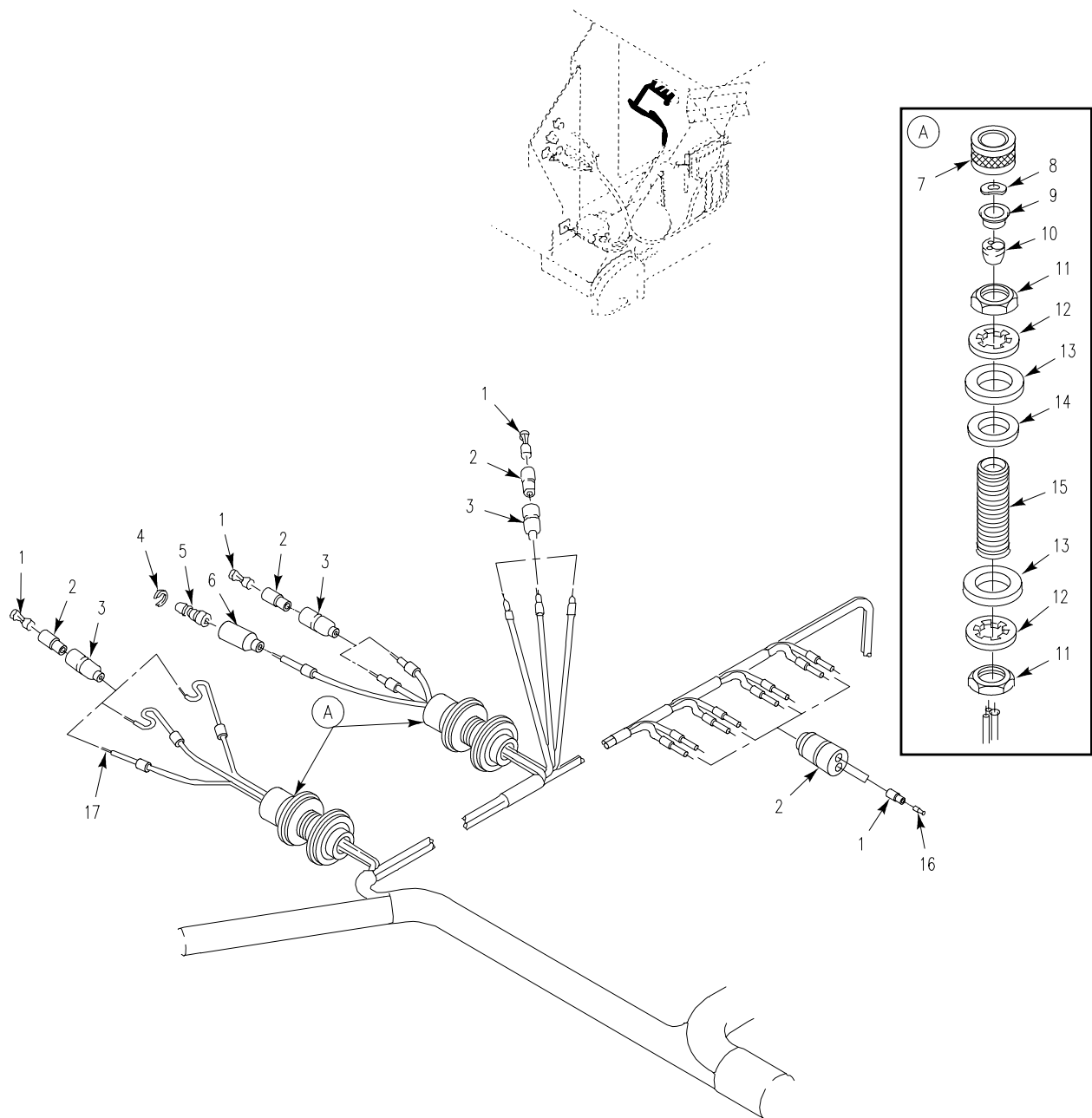

Figure 73. Main Wiring Harness, Forward Section

SECTION II

TM 9-2350-366-24P-1

(1) ITEM NO	(2) SMR	(3) NSN	(4) CAGE	(5) PART NUMBER	(6) DESCRIPTION AND USABLE ON CODE (UOC)	(7) QTY
GROUP 0613 HULL OR CHASSIS WIRING HARNES CONTINUED FIG. 73 MAIN WIRING HARNES, FORWARD SECTION						
1	PAOZZ	5940-00-399-6676	19207	8338564	TERMINAL SET, QUICK.....	12
2	PAOZZ	5970-00-833-8562	19207	8338562	INSULATOR, BUSHING.....	12
3	PAOZZ	5935-00-833-8561	19207	8338561	SHELL, ELECTRICAL CO.....	8
4	PAOZZ	5310-00-833-8567	19207	8338567	WASHER, SLOTTED.....	1
5	PAOZA	5999-00-057-2929	19204	572929	CONTACT, ELECTRICAL.....	1
6	PAOZZ	5935-00-572-9180	19207	8338566	SHELL, ELECTRICAL CO.....	1
7	PAOZZ	5975-00-705-6642	19207	7056642	NUT, COUPLING, ELECTR.....	2
8	PAOZZ	5310-00-705-7355	19207	7057355	WASHER, SPRING TENS.....	2
9	PAOZZ	5330-00-092-6881	19207	7056664	RETAINER, PACKING.....	2
10	PAOZZ	5365-00-772-8311	19207	7728311	BUSHING, NONMETALLIC.....	2
11	PAOZZ	5975-00-330-0120	19204	503060	NUT.....	4
12	PAOZZ	5310-00-582-6714	96906	MS35333-49	WASHER, LOCK.....	4
13	PAOZZ	5310-00-809-8541	96906	MS27183-27	WASHER, FLAT.....	4
14	PAOZZ	5970-00-466-8614	19207	8756335	INSULATOR, WASHER.....	2
15	PAOZZ	5975-00-405-1938	19207	8756336	BUSHING, ELECTRICAL.....	2
16	PAOZA	5935-00-767-7936	96906	MS27145-1	CONNECTOR, PLUG, ELEC.....	4
17	MOOZZ		81349	M13486-1-5	WIRE, ELECTRICAL MAKE FROM WIRE, 81349, M13486-1-5.....	V

END OF FIGURE

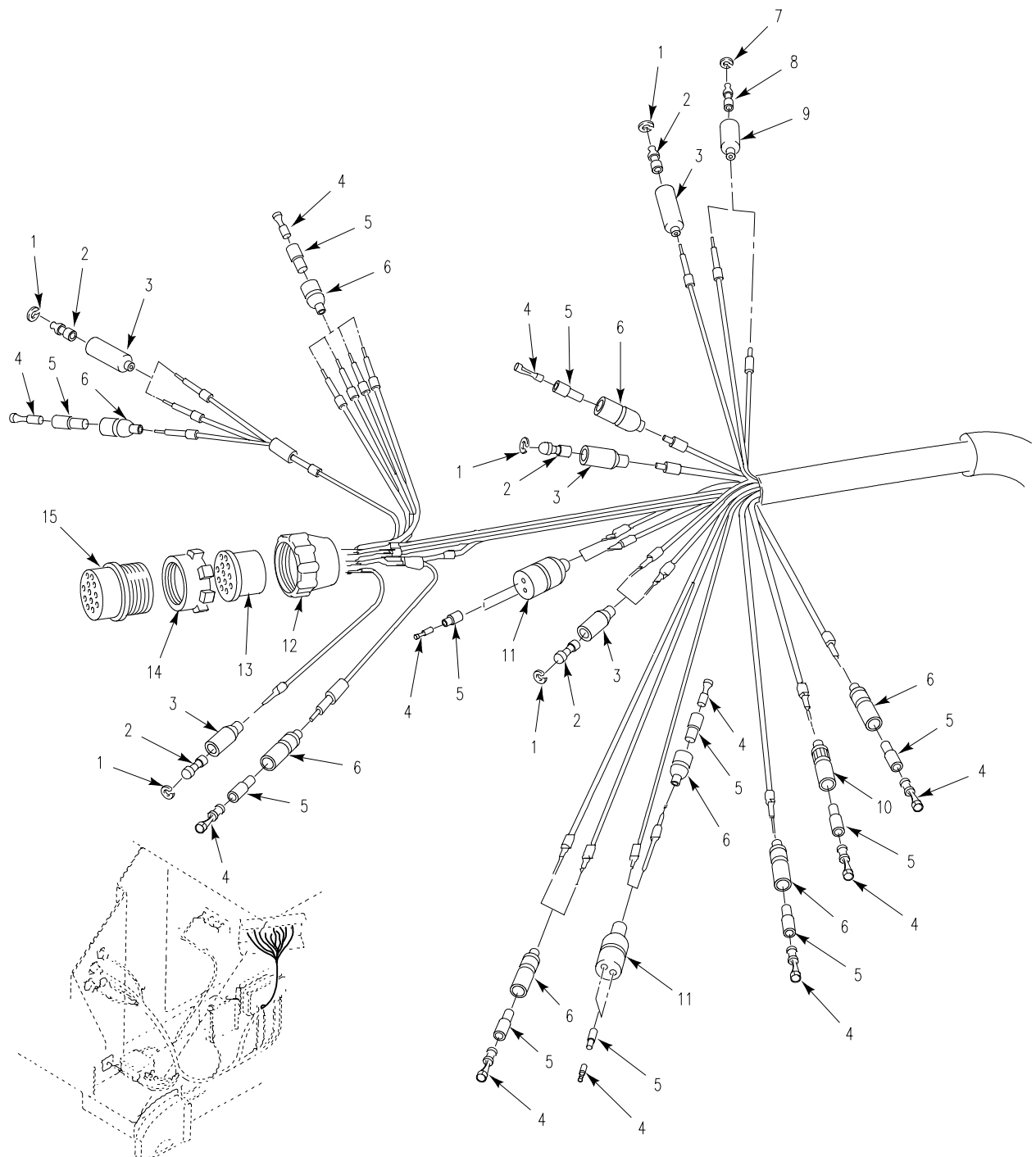

Figure 74. Main Wiring Harness, Forward Section

SECTION II

TM 9-2350-366-24P-1
C01

(1) ITEM NO	(2) SMR	(3) NSN	(4) CAGE	(5) PART NUMBER	(6) DESCRIPTION AND USABLE ON CODE (UOC)	(7) QTY
GROUP 0613 HULL OR CHASSIS WIRING HARNES CONTINUED FIG. 74 MAIN WIRING HARNES, FORWARD SECTION						
1	PAOZZ	5310-00-833-8567	19207	8338567	WASHER, SLOTTED.....	7
2	PAOZA	5999-00-057-2929	19204	572929	CONTACT, ELECTRICAL.....	7
3	PAOZZ	5935-00-572-9180	19207	8338566	SHELL, ELECTRICAL CO.....	7
4	PAOZZ	5940-00-399-6676	19207	8338564	TERMINAL SET, QUICK.....	17
5	PAOZZ	5970-00-833-8562	19207	8338562	INSULATOR, BUSHING.....	17
6	PAOZZ	5935-00-833-8561	19207	8338561	SHELL, ELECTRICAL CO.....	14
7	PAOZZ	5310-00-595-7044	19207	8338573	WASHER, SLOTTED.....	2
8	PAOZA	5999-00-925-6495	96906	MS27148-1	CONTACT, ELECTRICAL.....	2
9	PAOZZ	5935-00-695-9077	19207	8338572	SHELL, ELECTRICAL CO.....	2
10	PAOZZ	5935-00-399-6673	19207	7982401	SHELL, ELECTRICAL CO.....	1
11	PAOZA	5935-00-767-7936	96906	MS27145-1	CONNECTOR, PLUG, ELEC.....	2
12	PAFZZ	5310-00-393-6685	19207	7723309	NUT, PLAIN, KNURLED.....	1
13	PAFZZ	5365-00-090-5426	19207	7722333	BUSHING, NONMETALLIC.....	1
14	PAFZZ	5975-01-151-7033	19207	7716634-1	NUT, COUPLING, ELECTR.....	1
15	PAFZZ	5935-00-686-2599	19207	8724258	CONNECTOR, PLUG, ELEC.....	1

END OF FIGURE

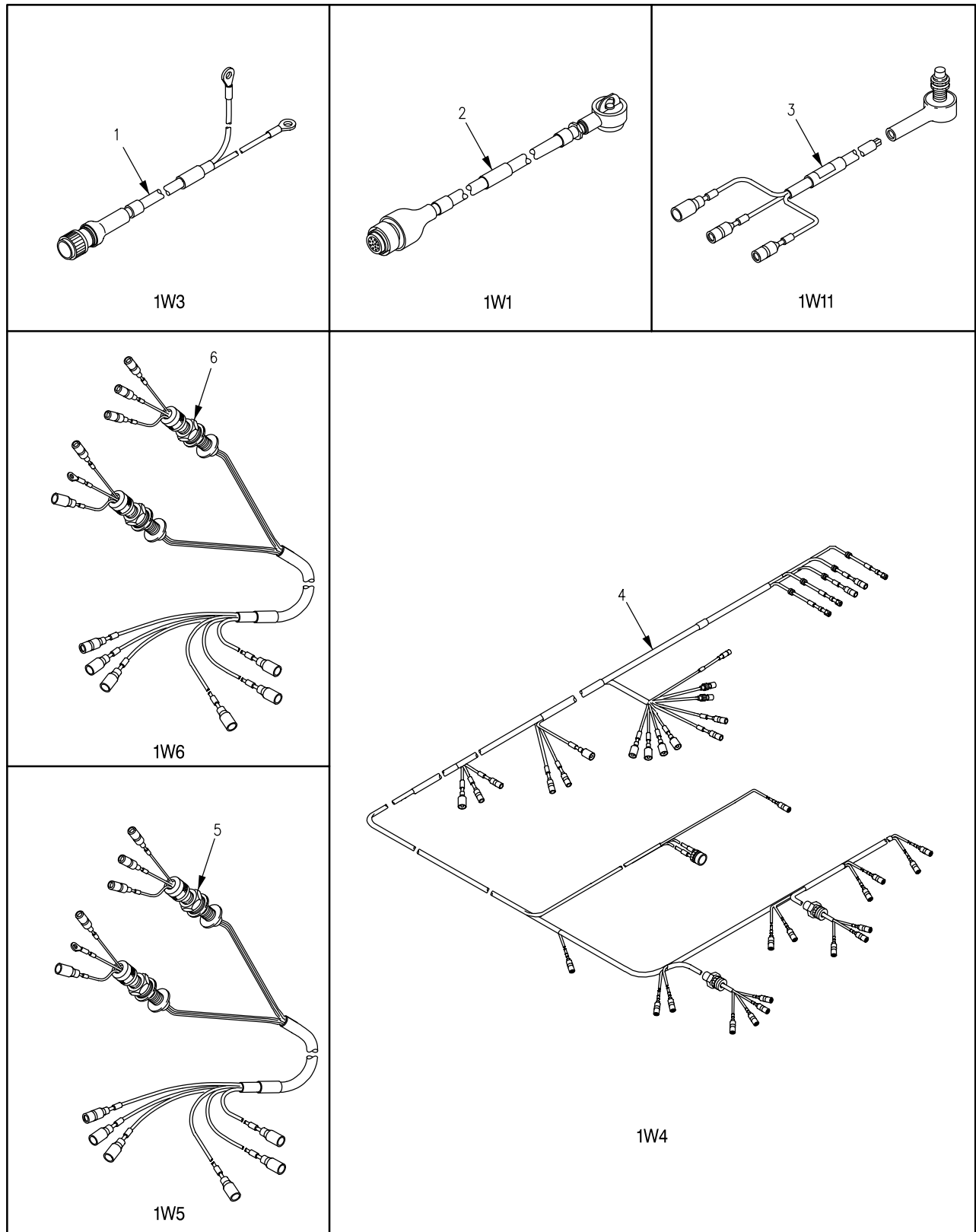

Figure 74A. OSV Wiring Harness 1W3 (Turret Power), 1W1 (Driver's Communication Box), 1W11 (Dome Light), 1W4 (Rear Main Harness), 1W5 (Left Side), 1W6 (Right Side)

SECTION II

TM 9-2350-366-24P-1

C01

(1) ITEM NO	(2) SMR	(3) NSN	(4) CAGE	(5) PART NUMBER	(6) DESCRIPTION AND USABLE ON CODE (UOC)	(7) QTY
GROUP 0613 HULL OR CHASSIS WIRING						
HARNESS CONTINUED						
FIG. 74A OSV WIRING HARNESS						
1	PAOZZ	6150-01-490-1756	57039	137680	WIRING HARNESS,1W3 TURRET POWER....	1
2	PAOZZ	6150-01-490-1758	57039	137678	WIRING HARNESS,1W1 DRIVERS	1
3	PAOZZ	5930-01-490-1755	57039	137688	COMMUNICATION BOX.....	1
4	PAOZZ	6150-01-490-1757	57039	137681	SWITCH,1W11 DOME LIGHT.....	1
5	PAOZZ	6150-01-491-3810	57039	137682	WIRING HARNESS,1W4 REAR MAIN	1
6	PAOZZ	6150-01-490-1759	57039	137683	HARNESS.....	1
					WIRING HARNESS,1W5 LEFT SIDE.....	1
					WIRING HARNESS,1W6 RIGHT SIDE.....	1

END OF FIGURE

SECTION II

TM 9-2350-366-24P-1

C01

(1) ITEM NO	(2) SMR	(3) NSN	(4) CAGE	(5) PART NUMBER	(6) DESCRIPTION AND USABLE ON CODE (UOC)	(7) QTY
					GROUP 0613 HULL OR CHASSIS WIRING HARNES CONTINUED FIG. 75 DELETED	

END OF FIGURE

SECTION II

TM 9-2350-366-24P-1

C01

(1) ITEM NO	(2) SMR	(3) NSN	(4) CAGE	(5) PART NUMBER	(6) DESCRIPTION AND USABLE ON CODE (UOC)	(7) QTY
					GROUP 0613 HULL OR CHASSIS WIRING HARNES CONTINUED FIG. 76 DELETED	

END OF FIGURE

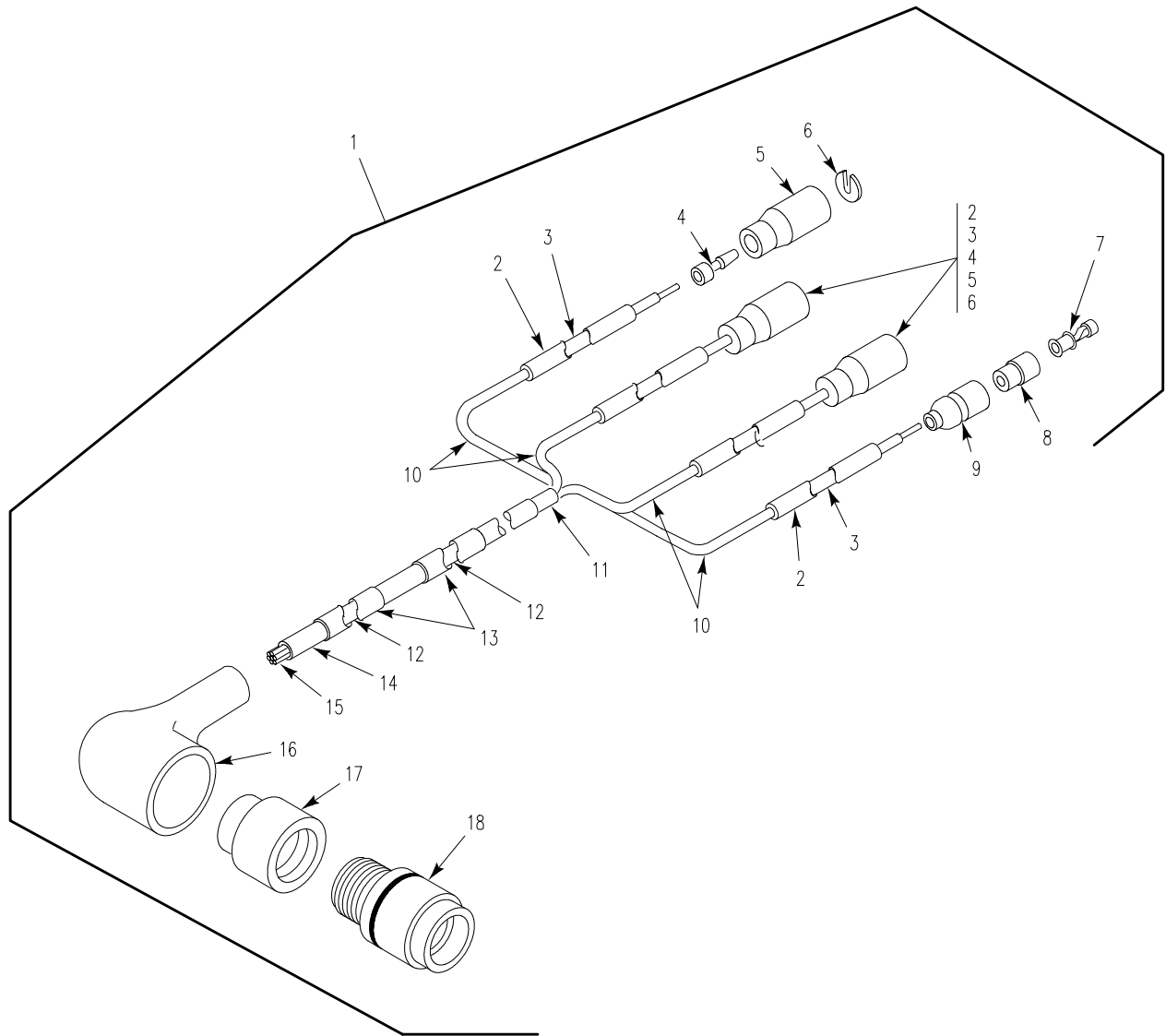

Figure 77. Cable Assy, Special Purpose, Branched, 1W2

SECTION II

TM 9-2350-366-24P-1

C01

(1) ITEM NO	(2) SMR	(3) NSN	(4) CAGE	(5) PART NUMBER	(6) DESCRIPTION AND USABLE ON CODE (UOC)	(7) QTY
GROUP 0613 HULL OR CHASSIS WIRING HARNESS CONTINUED FIG. 77 CABLE ASSY, SPECIAL PURPOSE, BRANCHED, 1W2						
1	PAOFF	6150-01-494-1192	57039	157341	CABLE ASSY,SPEC PUR 1W2.....	1
2	MFFZZ		81349	M23053/18-104-9	.INSULATION SLEEVING MAKE FROM INSULATION, 81349, M23053/18-104-9..	V
3	MFFZZ		81349	M23053/18-105-C	.INSULATION SLEEVING MAKE FROM INSULATION, 81349, M23053/18-105-C..	V
4	PAFZZ		19207	AA525373	.TERMINAL.....	3
5	PAFZZ	5935-00-691-5591	19207	8724495	.SHELL,ELECTRICAL CO.....	3
6	PAFZZ	5310-00-656-0067	19207	8724497	.WASHER,SLOTTED.....	3
7	PAFZZ	5940-00-399-6676	19207	8338564	.TERMINAL SET,QUICK.....	1
8	PAFZZ	5970-00-833-8562	19207	8338562	.INSULATOR,BUSHING.....	1
9	PAFZZ	5935-01-102-4764	19207	8338561-1	.SHELL,ELECTRICAL CO.....	1
10	MFFZZ		81349	M23053/18-103-0	.INSULATION SLEEVING MAKE FROM INSULATION, 81349, M23053/18-103-0..	V
11	PAFZZ	9320-01-102-8292	19207	12287273	.TAPE,ADHESIVE,RUBBE.....	V
12	MFFZZ		81349	M23053/13-001-0	.INSULATION SLEEVING MAKE FROM INSULATION, 81349, M23053/13-001-0..	V
13	MFFZZ		81349	M23053/13-003-9	.INSULATION SLEEVING MAKE FROM INSULATION, 81349, M23053/13-003-9..	V
14	MFFZZ		81349	M23053/13-004-C	.INSULATION SLEEVING MAKE FROM INSULATION, 81349, M23053/13-004-C..	V
15	MFFZZ		81349	M81044/12-20-9	.WIRE,ELECTRICAL MAKE FROM WIRE, 81349, M81044/12-20-9.....	V
16	PAFZZ	5970-01-102-4665	19207	12293287-8	.INSULATION SLEEVING.....	1
17	PAFZZ	5935-01-102-4708	19207	12293185-5	.ADAPTER,CABLE CLAMP.....	1
18	PAFZZ	5935-01-108-4487	96906	MS3476W16-23S	.CONNECTOR,PLUG,ELEC.....	1

END OF FIGURE

SECTION II

TM 9-2350-366-24P-1

C01

(1) ITEM NO	(2) SMR	(3) NSN	(4) CAGE	(5) PART NUMBER	(6) DESCRIPTION AND USABLE ON CODE (UOC)	(7) QTY
					GROUP 0613 HULL OR CHASSIS WIRING HARNES CONTINUED FIG. 78 DELETED	

END OF FIGURE

SECTION II

TM 9-2350-366-24P-1

C01

(1) ITEM NO	(2) SMR	(3) NSN	(4) CAGE	(5) PART NUMBER	(6) DESCRIPTION AND USABLE ON CODE (UOC)	(7) QTY
					GROUP 0613 HULL OR CHASSIS WIRING HARNES CONTINUED FIG. 79 DELETED	

END OF FIGURE

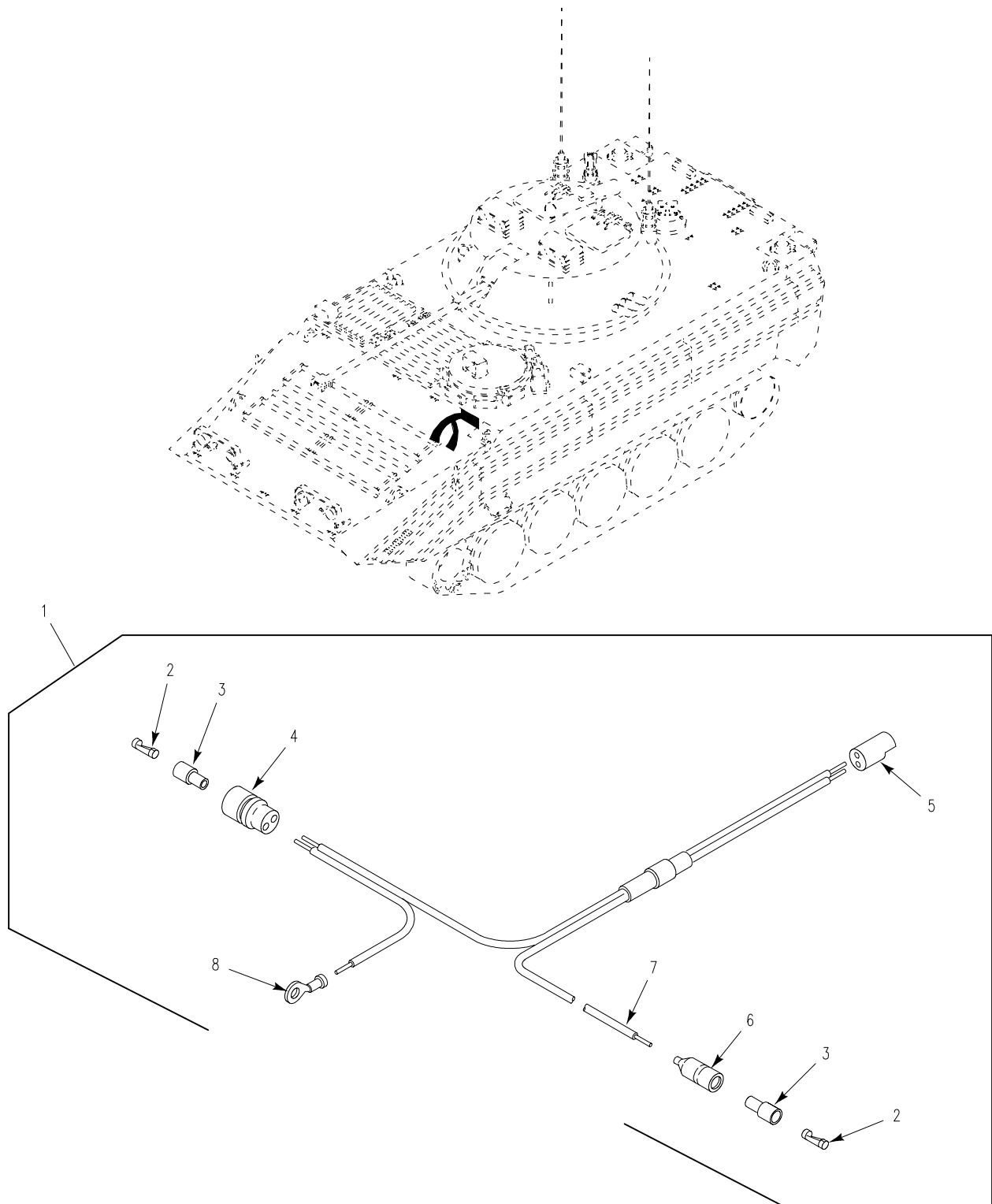

Figure 80. Wiring Harness, Steering Lock Light

SECTION II

TM 9-2350-366-24P-1

(1) ITEM NO	(2) SMR	(3) NSN	(4) CAGE	(5) PART NUMBER	(6) DESCRIPTION AND USABLE ON CODE (UOC)	(7) QTY
GROUP 0613 HULL OR CHASSIS WIRING HARNESS CONTINUED FIG. 80 WIRING HARNESS, STEERING LOCK LIGHT						
1	PAOOO	6150-01-378-0655	19207	12369685	WIRING HARNESS, BRAN.....	1
2	PAOZZ	5940-00-399-6676	19207	8338564	. TERMINAL SET, QUICK.....	3
3	PAOZZ	5970-00-833-8562	19207	8338562	. INSULATOR, BUSHING.....	3
4	PAOZA	5935-00-767-7936	96906	MS27145-1	. CONNECTOR, PLUG, ELEC.....	1
5	PAOZZ	5935-01-106-8544	80064	2590040-2	. CONNECTOR, PLUG, ELEC.....	1
6	PAOZZ	5935-00-833-8561	19207	8338561	. SHELL, ELECTRICAL CO.....	1
7	MOOZZ		81349	M13486-1-5	. WIRE, ELECTRICAL MAKE FROM WIRE, 81349, M13486-1-5.....	V 1
8	PAOZZ	5940-00-143-4793	96906	MS25036-110	. TERMINAL, LUG.....	1

END OF FIGURE

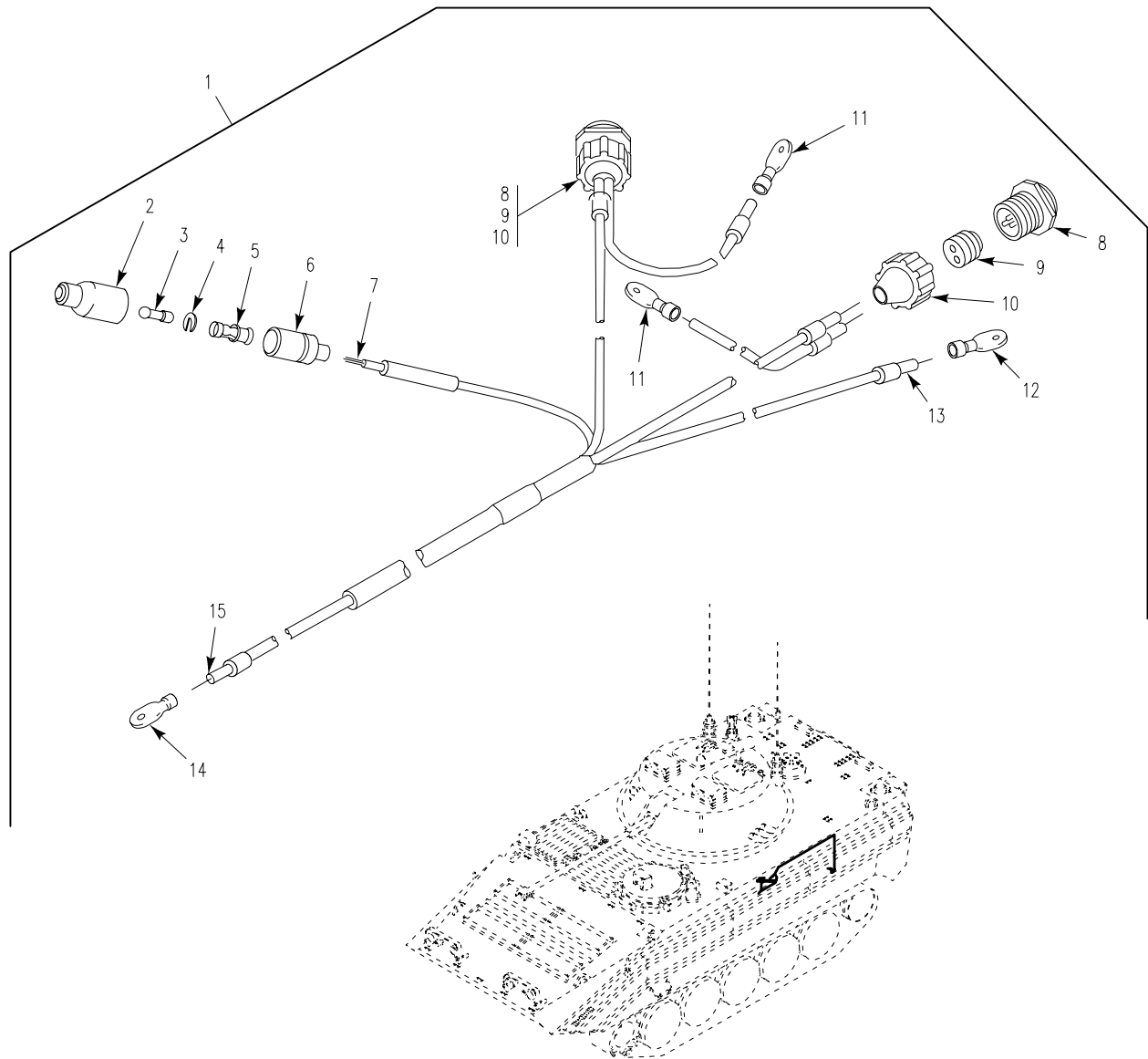

Figure 81. Wiring Harness, Battery

SECTION II

TM 9-2350-366-24P-1

(1) ITEM NO	(2) SMR	(3) NSN	(4) CAGE	(5) PART NUMBER	(6) DESCRIPTION AND USABLE ON CODE (UOC)	(7) QTY
GROUP 0613 HULL OR CHASSIS WIRING HARNES CONTINUED FIG. 81 WIRING HARNES, BATTERY						
1	PAOOO	6150-01-453-8622	19207	12349859-3	CABLE ASSEMBLY, SPEC.....	1
2	PAOZZ	5935-00-695-9077	19207	8338572	.SHELL, ELECTRICAL CO.....	1
3	PAOZZ	5935-00-214-0904	19207	7982907	.DUMMY CONNECTOR, PLU.....	1
4	PAOZZ	5310-00-298-8903	19207	8338570	.WASHER, FLAT.....	1
5	PAOZZ	5940-00-399-6676	19207	8338564	.TERMINAL SET, QUICK.....	1
6	PAOZZ	2590-00-695-9076	19207	8338569	.SHELL, HEAD LIGHT CI.....	1
7	MOOZZ		81349	M13486-1-7	.WIRE, ELECTRICAL MAKE FROM WIRE, 81349, M13486-1-7.....	V
8	PAOZZ	5935-00-201-6673	19207	7722352	.CONNECTOR, RECEPTACL.....	2
9	PAOZZ	5325-00-338-1274	19207	7524564	.GROMMET, NONMETALLIC.....	2
10	PAOZZ	5935-00-333-9414	19207	7723308	.NUT, BUSHING RETAINE.....	2
11	PAOZZ	5940-00-113-9824	96906	MS20659-107	.TERMINAL, LUG.....	2
12	PAOZZ	5940-00-705-6707	19207	7056707	.TERMINAL, LUG.....	1
13	MOOZZ		81349	M13486-1-5	.WIRE, ELECTRICAL MAKE FROM WIRE, 81349, M13486-1-5.....	V
14	PAOZZ	5940-00-114-1314	96906	MS20659-129	.TERMINAL, LUG.....	1
15	MOOZZ		81349	M13486/1-9	.WIRE, ELECTRICAL MAKE FROM WIRE, 81349, M13486/1-9.....	V

END OF FIGURE

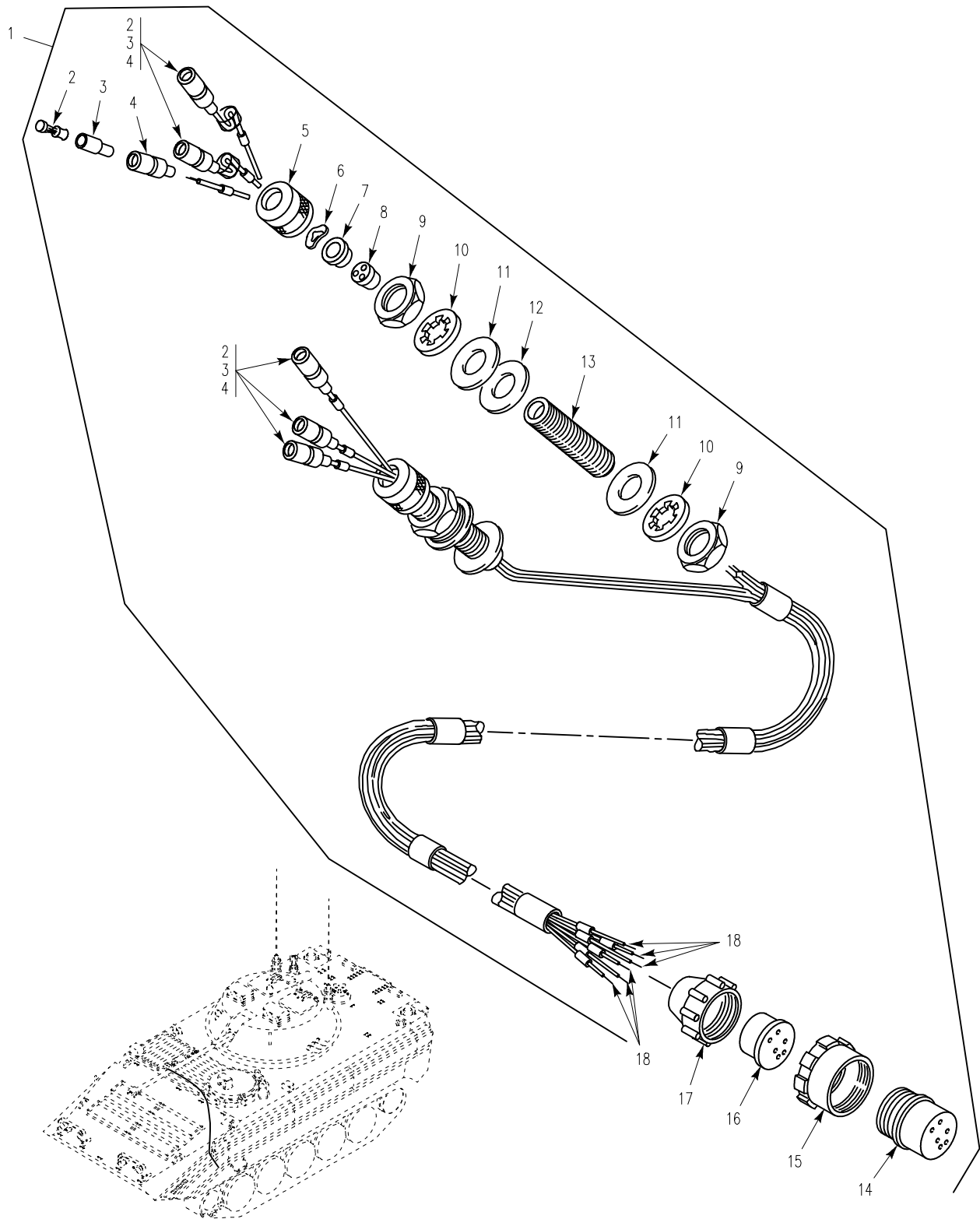

Figure 82. Wiring Harness, Headlight

SECTION II

TM 9-2350-366-24P-1

C01

(1) ITEM NO	(2) SMR	(3) NSN	(4) CAGE	(5) PART NUMBER	(6) DESCRIPTION AND USABLE ON CODE (UOC)	(7) QTY
GROUP 0613 HULL OR CHASSIS WIRING HARNES CONTINUED FIG. 82 WIRING HARNES, HEADLIGHT						
1	PAOOO	6150-00-679-9203	19207	8763491	WIRING HARNES, BRAN.....	1
2	PAOZZ	5940-00-399-6676	19207	8338564	. TERMINAL SET, QUICK.....	6
3	PAOZZ	5970-00-833-8562	19207	8338562	. INSULATOR, BUSHING.....	6
4	PAOZZ	5935-00-833-8561	19207	8338561	. SHELL, ELECTRICAL CO.....	6
5	PAOZZ	5975-00-705-6642	19207	7056642	. NUT, COUPLING, ELECTR.....	2
6	PAOZZ	5310-00-705-7355	19207	7057355	. WASHER, SPRING TENS.....	2
7	PAOZZ	5330-00-092-6881	19207	7056664	. RETAINER, PACKING.....	2
8	PAOZZ	5365-00-772-8311	19207	7728311	. BUSHING, NONMETALLIC.....	2
9	PAOZZ	5975-00-330-0120	19204	503060	. NUT.....	4
10	PAOZZ	5310-00-582-6714	96906	MS35333-49	. WASHER, LOCK.....	4
11	PAOZZ	5310-00-809-8541	96906	MS27183-27	. WASHER, FLAT.....	4
12	PAOZZ	5970-00-466-8614	19207	8756335	. INSULATOR, WASHER.....	2
13	PAOZZ	5975-00-405-1938	19207	8756336	. BUSHING, ELECTRICAL.....	2
14	PAOZZ	5935-00-686-2600	19207	8724245	. CONNECTOR, PLUG, ELEC.....	1
15	PAOZZ	5310-01-154-6728	19207	8701325-1	. NUT, PLAIN, ROUND.....	1
16	XAOZZ		19207	10874858	. INSERT, ELECTRICAL C.....	1
17	PAOZZ	5935-00-333-9414	19207	7723308	. NUT, BUSHING RETAINE.....	1
18	MOOZZ		81349	M13486-1-5	. WIRE, ELECTRICAL MAKE FROM WIRE, 81349, M13486-1-5.....	V

END OF FIGURE

SECTION II

TM 9-2350-366-24P-1

C01

(1) ITEM NO	(2) SMR	(3) NSN	(4) CAGE	(5) PART NUMBER	(6) DESCRIPTION AND USABLE ON CODE (UOC)	(7) QTY
					GROUP 0613 HULL OR CHASSIS WIRING HARNES CONTINUED FIG. 83 DELETED	

END OF FIGURE

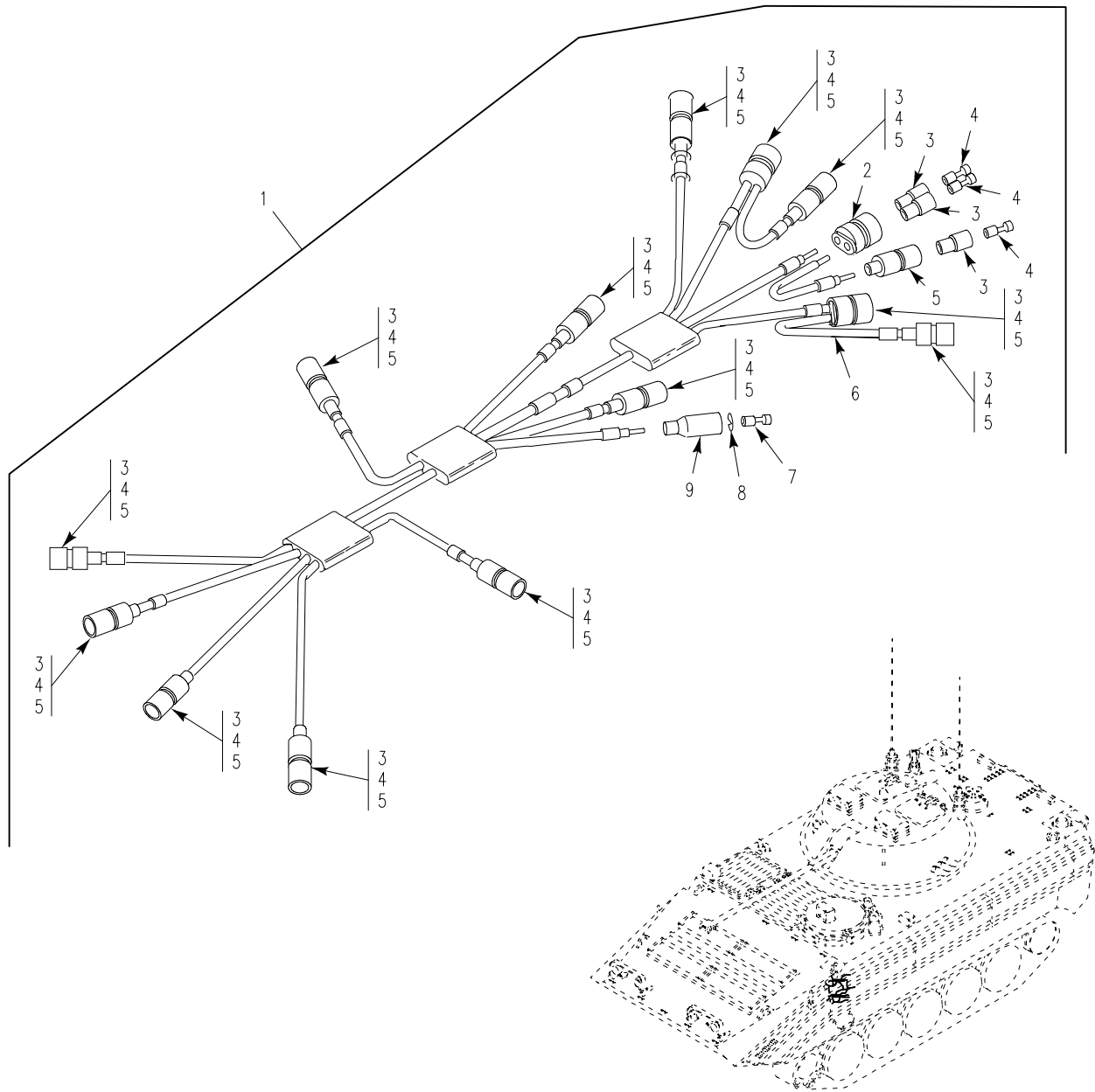

Figure 84. Cable, Special Purpose, Instrument Panel.

SECTION II

TM 9-2350-366-24P-1

(1) ITEM NO	(2) SMR	(3) NSN	(4) CAGE	(5) PART NUMBER	(6) DESCRIPTION AND USABLE ON CODE (UOC)	(7) QTY
GROUP 0613 HULL OR CHASSIS WIRING HARNES CONTINUED FIG. 84 CABLE, SPECIAL PURPOSE, INSTRUMENT PANEL						
1	PAOOO	6150-01-242-4723	19207	12349858	CABLE ASSEMBLY, SPEC.....	1
2	PAOZA	5935-00-767-7936	96906	MS27145-1	.CONNECTOR, PLUG, ELEC.....	3
3	PAOZZ	5970-00-833-8562	19207	8338562	.INSULATOR, BUSHING.....	18
4	PAOZZ	5940-00-399-6676	19207	8338564	.TERMINAL SET, QUICK.....	18
5	PAOZZ	5935-00-833-8561	19207	8338561	.SHELL, ELECTRICAL CO.....	12
6	MOOZZ		81349	M13486-1-5	.WIRE, ELECTRICAL MAKE FROM WIRE, 81349, M13486-1-5.....	V
7	PAOZA	5999-00-057-2929	19204	572929	.CONTACT, ELECTRICAL.....	1
8	PAOZZ	5310-00-833-8567	19207	8338567	.WASHER, SLOTTED.....	1
9	PAOZZ	5935-00-572-9180	19207	8338566	.SHELL, ELECTRICAL CO.....	1

END OF FIGURE

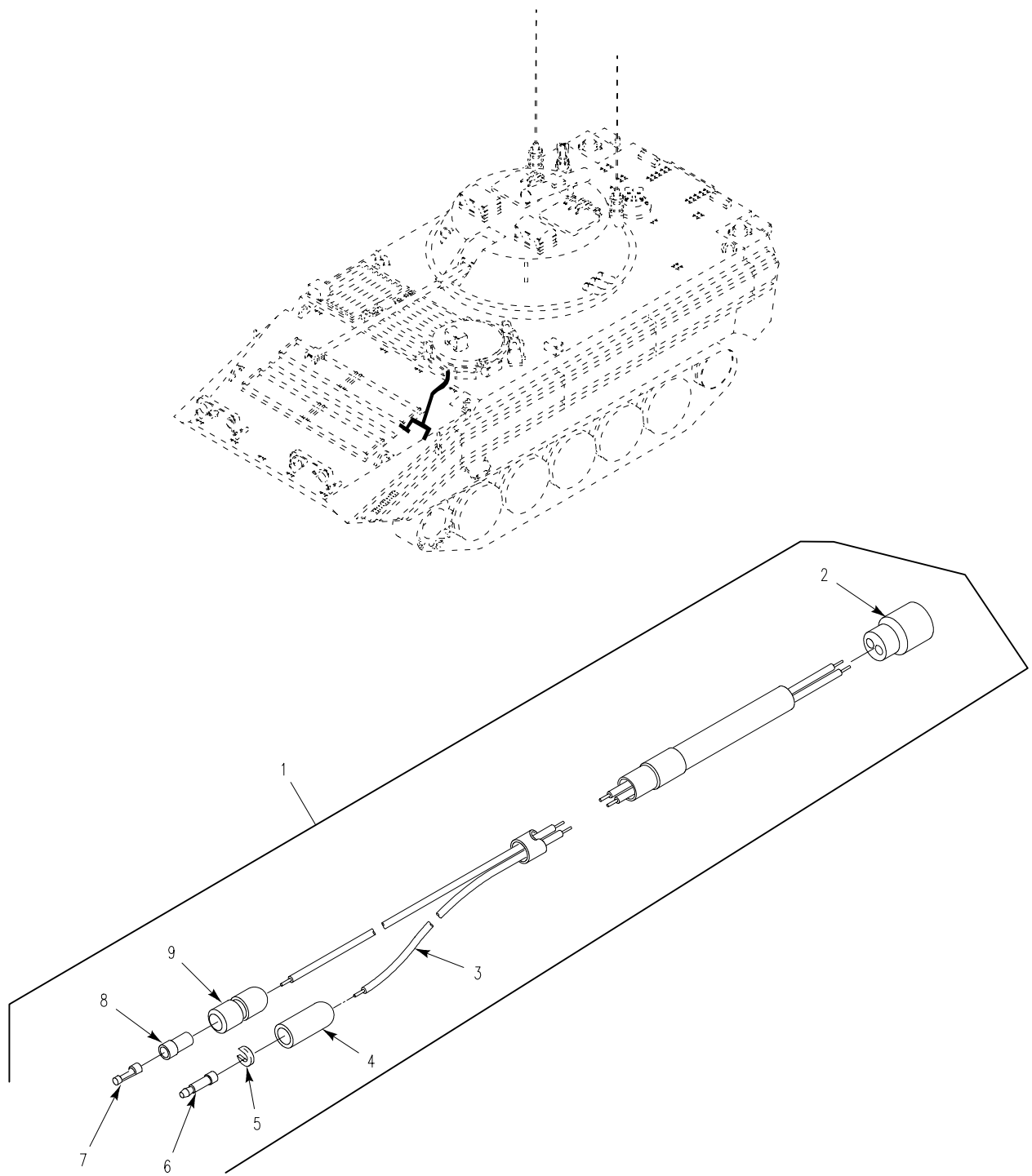

Figure 85. Wiring Harness, Warning Panel

SECTION II

TM 9-2350-366-24P-1

(1) ITEM NO	(2) SMR	(3) NSN	(4) CAGE	(5) PART NUMBER	(6) DESCRIPTION AND USABLE ON CODE (UOC)	(7) QTY
GROUP 0613 HULL OR CHASSIS WIRING HARNESS CONTINUED FIG. 85 WIRING HARNESS, WARNING PANEL						
1	PAOZZ	6150-01-384-3995	19207	12369684	CABLE ASSEMBLY, SPEC.....	1
2	PAFZZ	5935-01-106-6740	02660	44-104-10002-02	.CONNECTOR, RECEPTACL.....	1
3	MOOZZ		81349	M13486-1-5	.WIRE, ELECTRICAL MAKE FROM WIRE, 81349, M13486-1-5.....	V 1
4	PAOZZ	5935-00-572-9180	19207	8338566	.SHELL, ELECTRICAL CO.....	1
5	PAOZZ	5310-00-833-8567	19207	8338567	.WASHER, SLOTTED.....	1
6	PAOZA	5999-00-057-2929	19204	572929	.CONTACT, ELECTRICAL.....	1
7	PAOZZ	5940-00-399-6676	19207	8338564	.TERMINAL SET, QUICK.....	1
8	PAOZZ	5970-00-833-8562	19207	8338562	.INSULATOR, BUSHING.....	1
9	PAOZZ	5935-00-833-8561	19207	8338561	.SHELL, ELECTRICAL CO.....	1

END OF FIGURE

C01

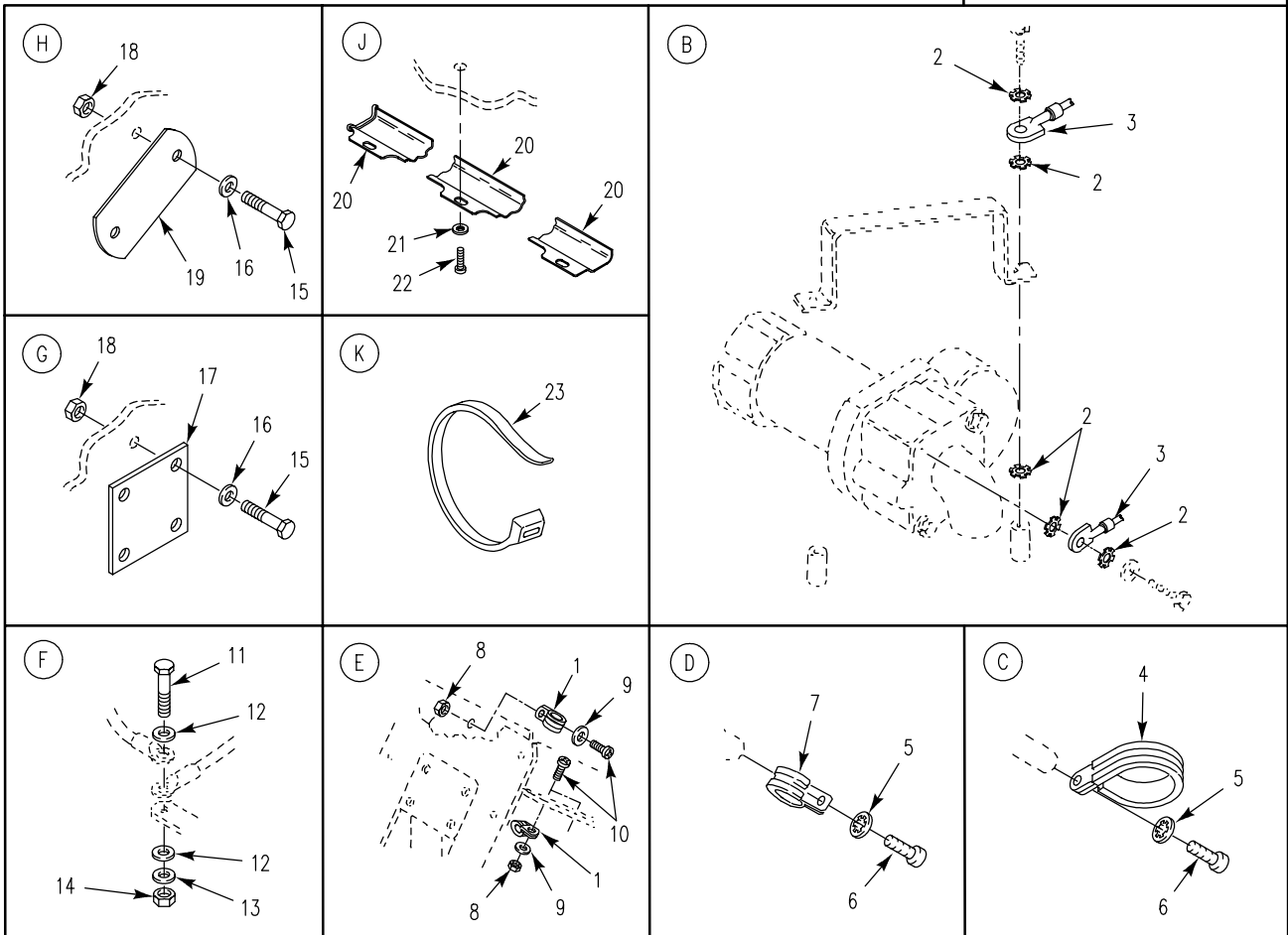
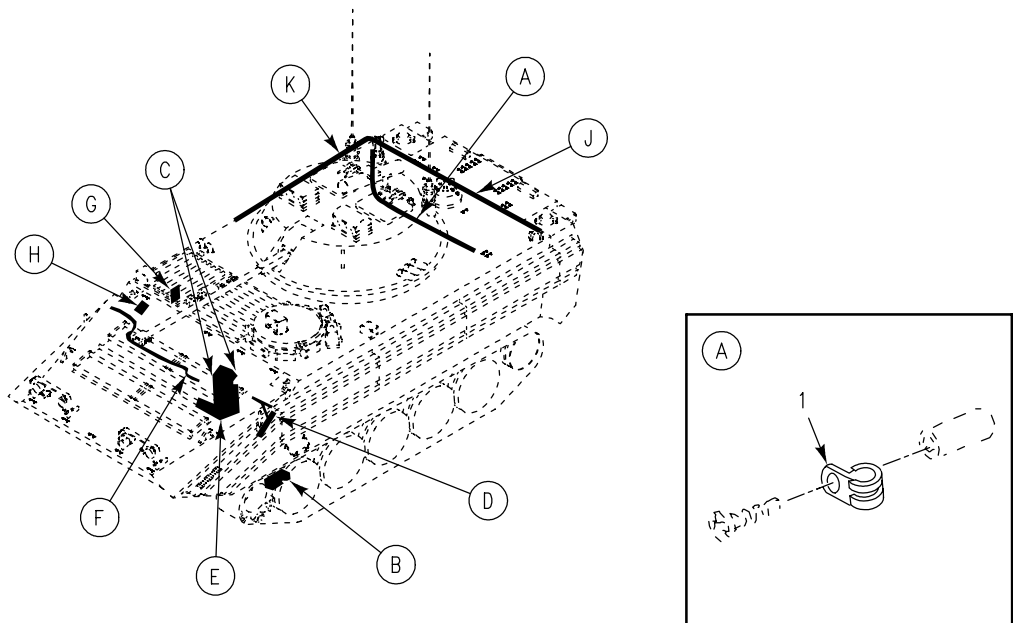

Figure 86. Electrical Wiring Harness Components and Mounting Hardware

SECTION II

TM 9-2350-366-24P-1

C01

(1) ITEM NO	(2) SMR	(3) NSN	(4) CAGE	(5) PART NUMBER	(6) DESCRIPTION AND USABLE ON CODE (UOC)	(7) QTY
GROUP 0613 HULL OR CHASSIS WIRING HARNES CONTINUED FIG. 86 ELECTRICAL WIRING HARNES COMPONENTS AND MOUNTING HARDWARE						
1	PAOZZ	5340-00-598-0146	96906	MS21919WDG6	CLAMP, LOOP.....	12
2	PAOZZ	5310-00-067-6357	96906	MS45904-69	WASHER, LOCK.....	5
3	PAOZZ	6150-00-999-2100	19207	10886459	LEAD, ELECTRICAL.....	2
4	PAOZZ	5340-00-598-0529	96906	MS21919WDG28	CLAMP, LOOP.....	2
5	PAOZZ	5310-00-576-5752	96906	MS35333-39	WASHER, LOCK.....	12
6	PAOZZ	5305-00-984-6210	96906	MS35206-263	SCREW, MACHINE.....	12
7	PAFZZ	5340-00-286-9418	96906	MS21919WDG16	CLAMP, LOOP.....	1
8	PAOZZ	5310-00-902-6676	96906	MS21083N3	NUT, SELF-LOCKING, HE.....	2
9	PBOZZ	5310-01-253-1618	96906	MS51412-18	WASHER, FLAT.....	2
10	PAOZZ	5305-00-984-7341	96906	MS35191-273	SCREW, MACHINE.....	2
11	PAOZZ	5305-00-068-0511	80204	B1821BH038C125N	SCREW, CAP, HEXAGON H.....	1
12	PAOZZ	5310-00-080-6004	96906	MS27183-14	WASHER, FLAT.....	2
13	PAOZZ	5310-01-053-1936	81349	M12133-1-6P	WASHER, SPRING TENS.....	1
14	PAOZZ	5310-00-087-4652	81349	M45913/1-6CG5C	NUT, SELF-LOCKING, HE.....	1
15	PAOZZ	5306-00-068-0514	80204	B1821BH025F088N	BOLT, MACHINE.....	4
16	PAOZZ	5310-00-285-8124	96906	MS27183-50	WASHER, FLAT.....	4
17	PBOZZ	5340-01-490-1739	57039	154027	COVER, PLATE.....	1
18	PAOZZ	5310-00-903-8282	96906	MS21083N4	NUT, SELF-LOCKING, HE.....	4
19	PBOZZ	5340-01-491-3807	57039	154026	COVER, PLATE.....	1
20	PAOZZ	2910-01-060-2963	19207	12253589	GUARD, FUEL HOSE.....	1
21	PAOZZ	5310-00-809-4058	96906	MS27183-10	WASHER, FLAT.....	3
22	PAOZZ	5305-00-071-2506	80204	B1821BH025C050N	SCREW, CAP, HEXAGON H.....	3
23	PAOZZ	5975-00-133-8687	96906	MS3367-5-0	STRAP, TIEDOWN, ELECT.....	V

END OF FIGURE

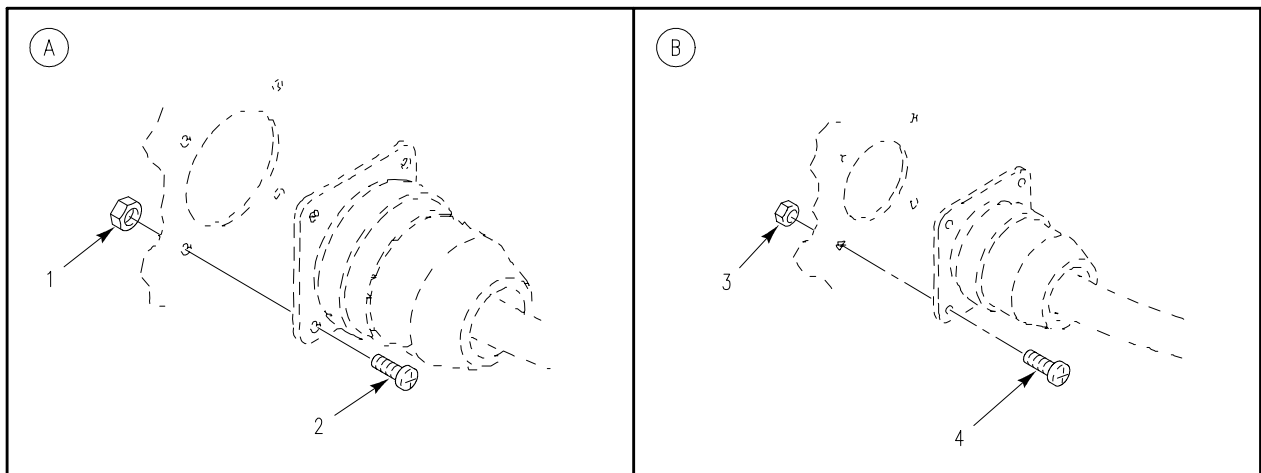
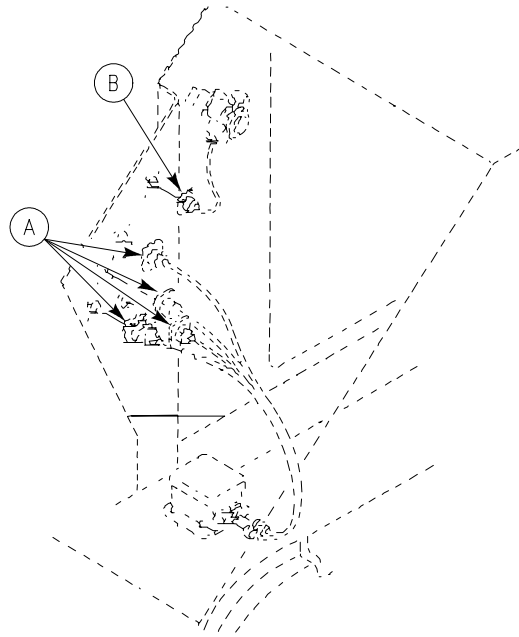

Figure 87. Electrical Harness Attaching Hardware

SECTION II

TM 9-2350-366-24P-1

(1) ITEM NO	(2) SMR	(3) NSN	(4) CAGE	(5) PART NUMBER	(6) DESCRIPTION AND USABLE ON CODE (UOC)	(7) QTY
					GROUP 0613 HULL OR CHASSIS WIRING HARNES CONTINUED FIG. 87 ELECTRICAL HARNES ATTACHING HARDWARE	
1	PAOZZ	5310-00-811-3494	80205	MS21044N08	NUT, SELF-LOCKING, HE.....	16
2	PAOZZ	5305-00-984-6195	96906	MS35206-247	SCREW, MACHINE.....	16
3	PAOZZ	5310-00-081-8087	80205	MS21044N06	NUT, SELF-LOCKING, HE.....	4
4	PAOZZ	5305-00-889-3001	96906	MS35206-231	SCREW, MACHINE.....	4

END OF FIGURE

C01

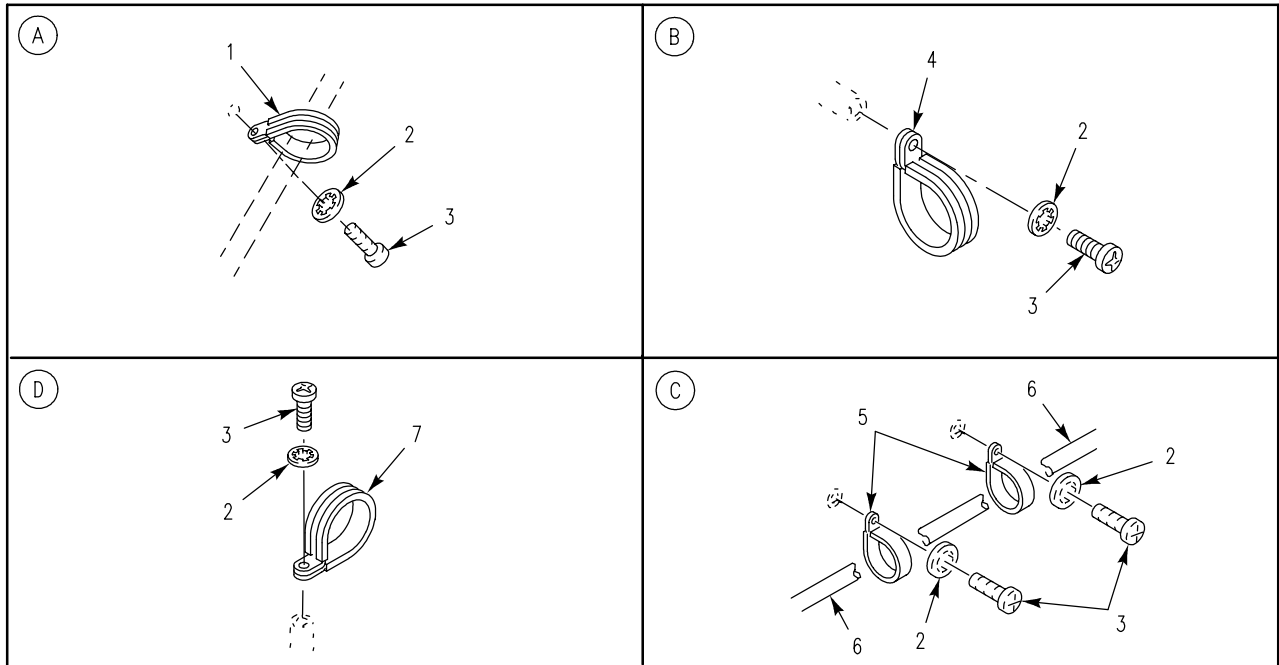
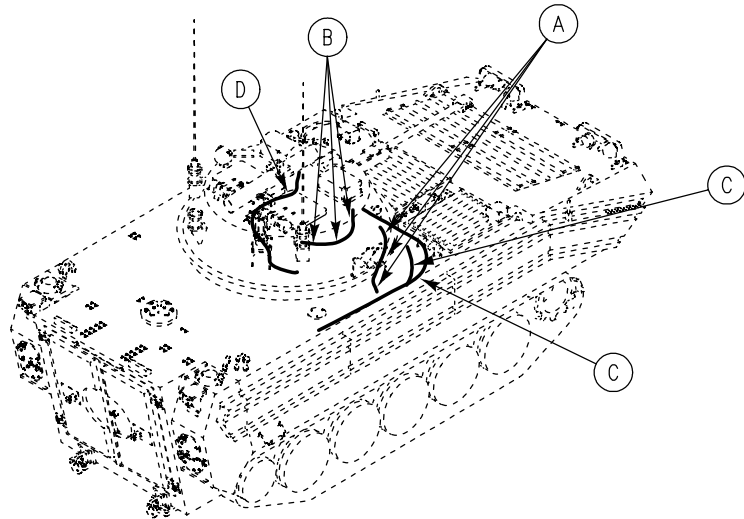

Figure 88. Electrical Harness Attaching Hardware

SECTION II

TM 9-2350-366-24P-1

C01

(1) ITEM NO	(2) SMR	(3) NSN	(4) CAGE	(5) PART NUMBER	(6) DESCRIPTION AND USABLE ON CODE (UOC)	(7) QTY
GROUP 0613 HULL OR CHASSIS WIRING HARNESS CONTINUED FIG. 88 ELECTRICAL HARNESS ATTACHING HARDWARE						
1	PAFZZ	5340-00-291-5323	96906	MS21919WDG4	CLAMP, LOOP.....	3
2	PAOZZ	5310-00-576-5752	96906	MS35333-39	WASHER, LOCK.....	11
3	PAOZZ	5305-00-984-6210	96906	MS35206-263	SCREW, MACHINE.....	11
4	PAFZZ	5340-00-598-0588	96906	MS21919WDF22	CLAMP, LOOP.....	3
5	PAOZZ	5340-01-046-5903	96906	MS21919WDG9	CLAMP, LOOP.....	3
6	PAOZZ	6150-01-246-0942	19207	12350256-2	LEAD, ELECTRICAL.....	1
7	PAOZZ	5340-00-598-0146	96906	MS21919WDG6	CLAMP, LOOP.....	2

END OF FIGURE

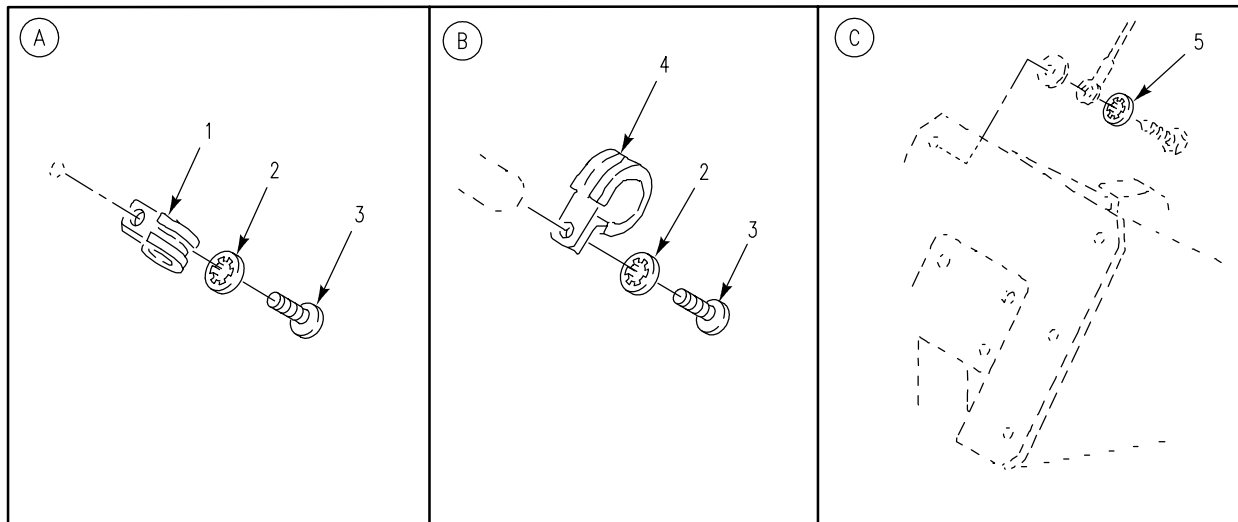
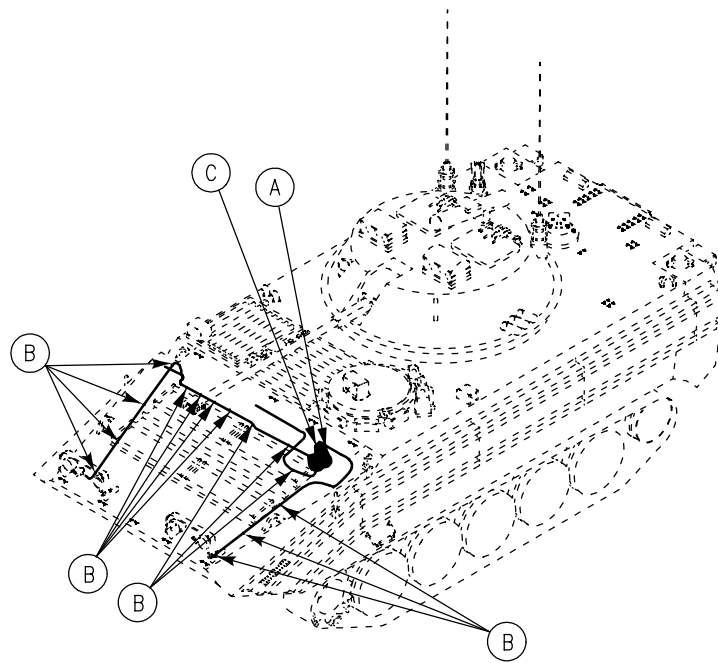

Figure 89. Electrical Harness Attaching Hardware

SECTION II

TM 9-2350-366-24P-1

C01

(1) ITEM NO	(2) SMR	(3) NSN	(4) CAGE	(5) PART NUMBER	(6) DESCRIPTION AND USABLE ON CODE (UOC)	(7) QTY
					GROUP 0613 HULL OR CHASSIS WIRING HARNESS CONTINUED FIG. 89 ELECTRICAL HARNESS ATTACHING HARDWARE	
1	PAOZZ	5340-00-200-8560	96906	MS21919WDG5	CLAMP, LOOP.....	1
2	PAOZZ	5310-00-576-5752	96906	MS35333-39	WASHER, LOCK.....	14
3	PAOZZ	5305-00-984-6210	96906	MS35206-263	SCREW, MACHINE.....	14
4	PAFZZ	5340-00-291-5347	96906	MS21919WDG8	CLAMP, LOOP.....	13
5	PAOZZ	5310-00-595-7237	96906	MS35333-42	WASHER, LOCK.....	1
6			00000	00000000	DELETED.....	0

END OF FIGURE

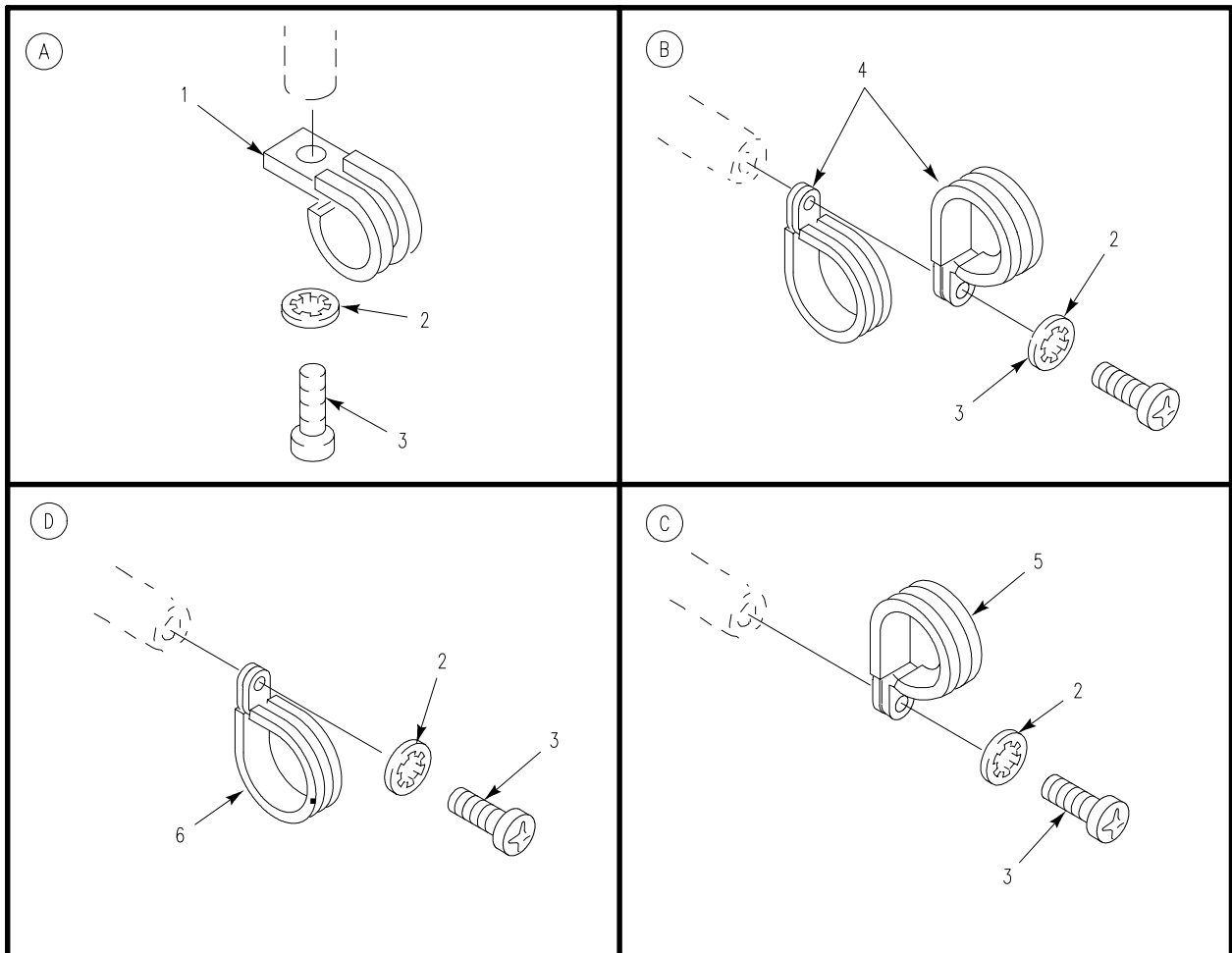
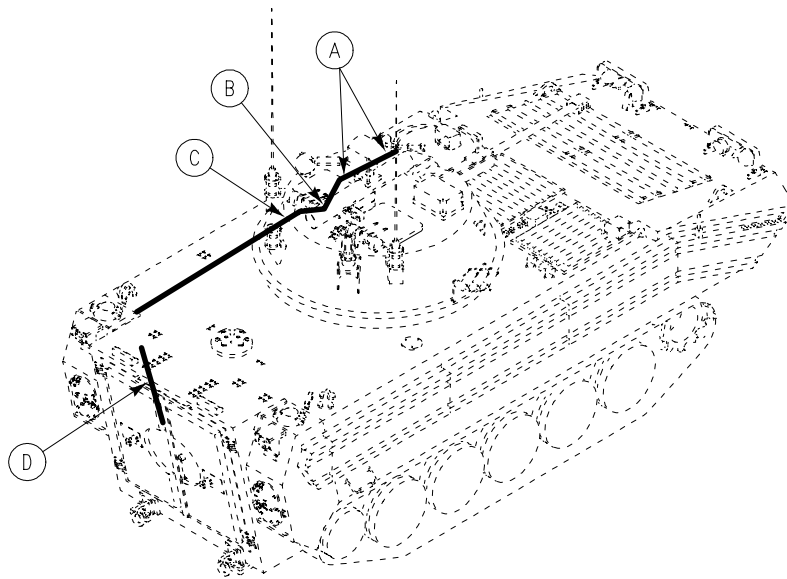

Figure 90. Electrical Harness Attaching Hardware (Left Side)

SECTION II

TM 9-2350-366-24P-1

C01

(1) ITEM NO	(2) SMR	(3) NSN	(4) CAGE	(5) PART NUMBER	(6) DESCRIPTION AND USABLE ON CODE (UOC)	(7) QTY
GROUP 0613 HULL OR CHASSIS WIRING						
HARNES CONTINUED						
FIG. 90 ELECTRICAL HARNES ATTACHING						
HARDWARE, LEFT SIDE						
1	PAFZZ	5340-00-664-8164	96906	MS21919WDG15	CLAMP, LOOP.....	2
2	PAOZZ	5310-00-576-5752	96906	MS35333-39	WASHER, LOCK.....	28
3	PAOZZ	5305-00-984-6210	96906	MS35206-263	SCREW, MACHINE.....	28
4	PAOZZ	5340-00-664-8163	96906	MS21919WDG11	CLAMP, LOOP.....	10
5	PAFZZ	5340-00-291-5347	96906	MS21919WDG8	CLAMP, LOOP.....	4
6	PAOZZ	5340-00-598-0146	96906	MS21919WDG6	CLAMP, LOOP.....	10

END OF FIGURE

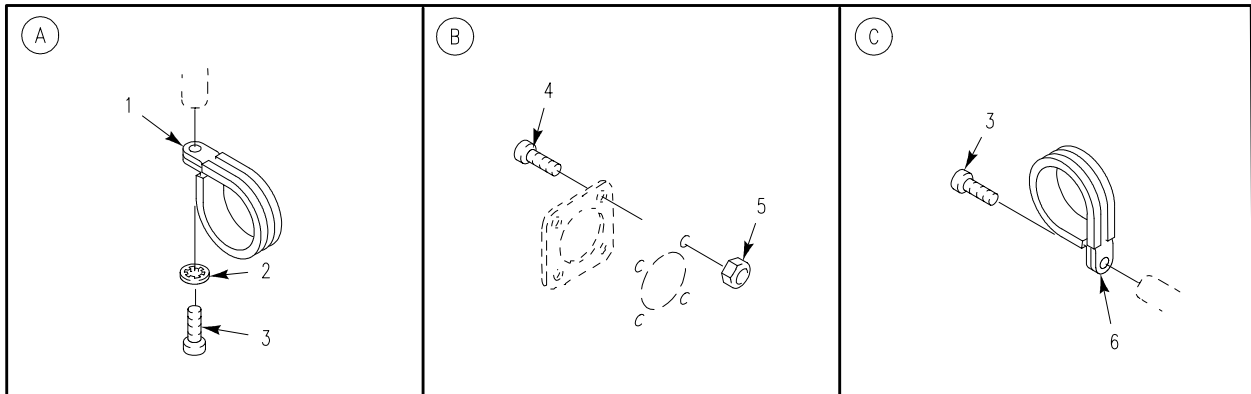
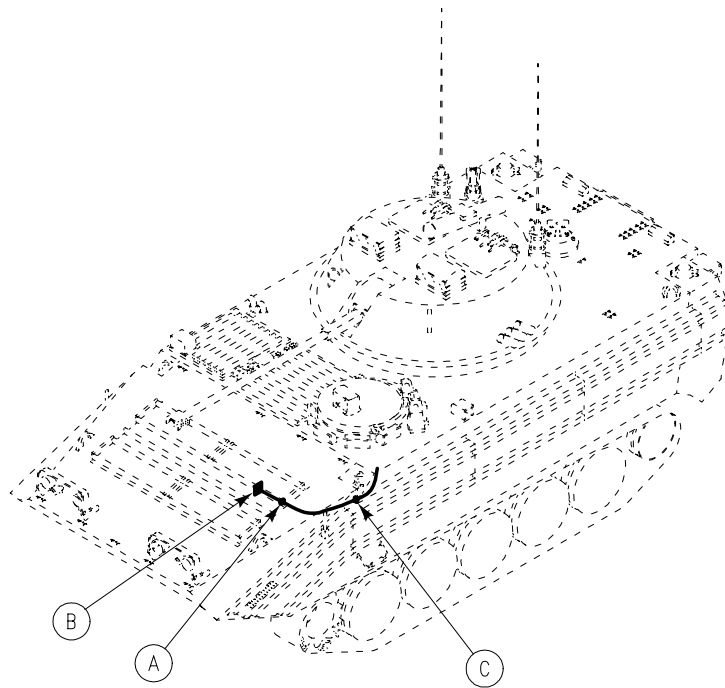

Figure 91. Electrical Harness Attaching Hardware

SECTION II

TM 9-2350-366-24P-1

(1) ITEM NO	(2) SMR	(3) NSN	(4) CAGE	(5) PART NUMBER	(6) DESCRIPTION AND USABLE ON CODE (UOC)	(7) QTY
					GROUP 0613 HULL OR CHASSIS WIRING HARNESS CONTINUED FIG. 91 ELECTRICAL HARNESS ATTACHING HARDWARE	
1	PAOZZ	5340-00-584-6556	96906	MS21919WDG10	CLAMP, LOOP.....	1
2	PAOZZ	5310-00-576-5752	96906	MS35333-39	WASHER, LOCK.....	1
3	PAOZZ	5305-00-984-6210	96906	MS35206-263	SCREW, MACHINE.....	2
4	PAFZZ	5305-00-995-3444	96906	MS35207-266	SCREW, MACHINE.....	4
5	PAOZZ	5310-00-808-0975	72962	22ND8-02	NUT, SELF-LOCKING, SP.....	4
6	PAOZZ	5340-01-046-5903	96906	MS21919WDG9	CLAMP, LOOP.....	1

END OF FIGURE

SECTION II

TM 9-2350-366-24P-1

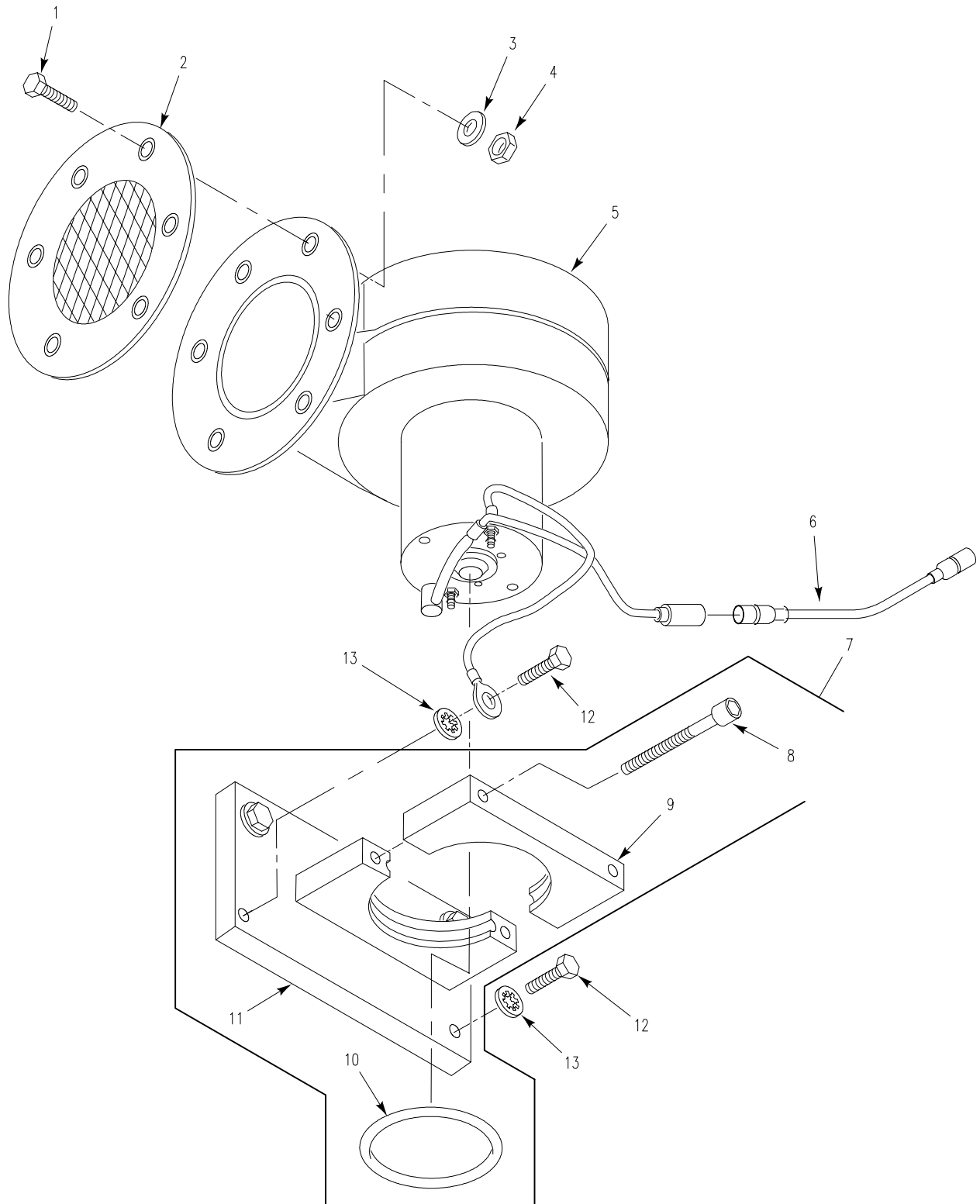

Figure 92. Ventilation Fan Assembly and Mounting Hardware

SECTION II

TM 9-2350-366-24P-1

(1) ITEM NO	(2) SMR	(3) NSN	(4) CAGE	(5) PART NUMBER	(6) DESCRIPTION AND USABLE ON CODE (UOC)	(7) QTY
GROUP 0616 VENTILATION EQUIPMENT						
FIG. 92 VENTILATION FAN ASSEMBLY						
AND MOUNTING HARDWARE						
1	PAOZZ	5305-00-225-3843	80204	B1821BH025C100N	SCREW,CAP,HEXAGON H.....	3
2	PAOZZ	5340-01-490-1754	57039	137749	FAN GRILL.....	1
3	PAOZZ	5310-00-809-3078	96906	MS27183-11	WASHER,FLAT.....	3
4	PAOZZ	5310-00-088-1251	81349	M45913/1-4CG5C	NUT,SELF-LOCKING,HE.....	3
5	PAOZZ	4140-00-678-8443	46522	105B-24V	FAN,CENTRIFUGAL.....	1
6	PAOZZ	6150-01-491-3808	57039	137737	CABLE,1W19.....	1
7	PBOZZ	5340-01-490-1737	57039	137736	BRACKET,DRIVERS FAN.....	1
8	PAOZZ	5305-00-978-9389	96906	MS16997-70	.SCREW,CAP,SOCKET HE.....	2
9	PBOZZ	5340-01-490-1761	57039	137736-2	.BRACKET,TOP.....	1
10	MOOZZ		57039	137736-3	.PAD,CUSHIONING MAKE FROM PAD, 19207, 10886769.....	2
11	PBOZZ	5340-01-494-6070	57039	137736-1	.BRACKET,BOTTOM.....	1
12	PAOZZ	5305-00-068-0508	80204	B1821BH025C075N	SCREW,CAP,HEXAGON H.....	4
13	PAOZZ	5310-00-550-1130	96906	MS35333-40	WASHER,LOCK.....	4

END OF FIGURE

C01

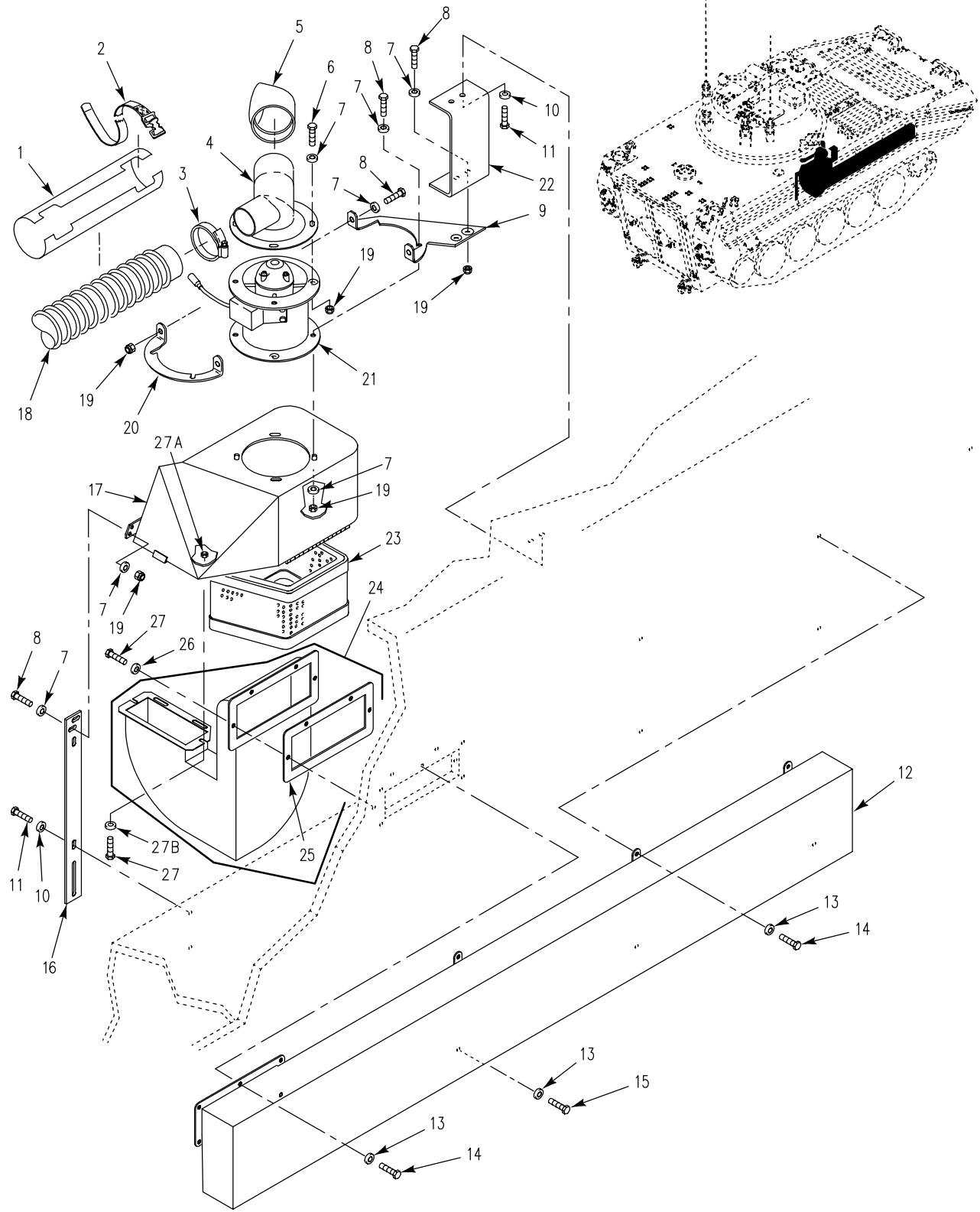

Figure 93. Ventilation System Installation

SECTION II

TM 9-2350-366-24P-1

C01

(1) ITEM NO	(2) SMR	(3) NSN	(4) CAGE	(5) PART NUMBER	(6) DESCRIPTION AND USABLE ON CODE (UOC)	(7) QTY
GROUP 0616 VENTILATION EQUIPMENT CONTINUED FIG. 93 VENTILATION SYSTEM INSTL						
1	PBOZZ	4720-01-494-6075	57039	154118	INSULATION.....	1
2	PAOZZ	5340-00-543-3477	19207	8690468	STRAP,WEBBING.....	3
3	PAOZZ	4730-00-908-6293	7Z588	10060S	CLAMP,HOSE.....	2
4	PBOZZ	4520-01-496-2433	57039	154109	DUCT,VENT.....	1
5	PBOZZ	4520-01-492-2748	57039	154110	ELBOW.....	1
6	PAOZZ	5305-00-068-0510	80204	B1821BH038C100N	SCREW,CAP,HEXAGON H.....	4
7	PAOZZ	5310-00-080-6004	96906	MS27183-14	WASHER,FLAT.....	20
8	PAOZZ	5305-00-068-0511	80204	B1821BH038C125N	SCREW,CAP,HEXAGON H.....	10
9	PAOZZ	2940-01-110-4017	19207	12297470-2	BRACKET,INTAKE AIR.....	1
10	PAOZZ	5310-00-081-4219	96906	MS27183-12	WASHER,FLAT.....	4
11	PAOZZ	5306-00-226-4828	80204	B1821BH031C113N	BOLT,MACHINE.....	4
12	PAOZZ	4520-01-494-1193	57039	137502	EXTERNAL FRESH AIR.....	1
13	PAOZZ	5310-00-809-4058	96906	MS27183-10	WASHER,FLAT.....	11
14	PAOZZ	5305-00-225-3843	80204	B1821BH025C100N	SCREW,CAP,HEXAGON H.....	14
15	PAOZZ	5305-00-199-1536	80204	B1821BH025C500N	SCREW,CAP,HEXAGON H.....	1
16	PBOZZ	5340-01-490-1736	57039	137728	BRACKET.....	1
17	PAOOO	2940-01-149-1281	19207	12308281	BOX,FILTER,FORWARD SEE FIG. 95.....	1
18	PAOZZ	4720-01-497-2646	81349	M6202821646770	HOSE,AIR DUCT.....	1
19	PAOZZ	5310-00-087-4652	81349	M45913/1-6CG5C	NUT,SELF-LOCKING,HE.....	14
20	PAOZZ	5340-01-110-4021	19207	12297445	BRACKET,MOUNTING.....	1
21	PAOOO	4140-01-135-0998	19207	12292099	FAN,VENTILATING SEE FIG. 94.....	1
22	PBOZZ	5340-01-490-1750	57039	137753	BRACKET,AIR FILTER.....	1
23	PAOZZ	2940-01-113-1248	19207	12294530	FILTER ELEMENT,INTA.....	1
24	PAOZZ	4520-01-494-8315	57039	137522	DUCT,FRESH AIR INLE.....	1
25	PAOZZ	5330-01-491-3806	57039	137522-10	.SEAL.....	1
26	PAOZZ	5310-00-167-0835	88044	AN960-416L	WASHER,FLAT.....	4
27	PAOZZ	5305-00-068-0508	80204	B1821BH025C075N	SCREW,CAP,HEXAGON H.....	8
27A	PAOZZ	5310-00-088-1251	81349	M45913/1-4CG5C	NUT,SELF-LOCKING,HE.....	4
27B	PAOZZ	5310-01-274-3255	96906	MS27183-52	WASHER,FLAT.....	4

END OF FIGURE

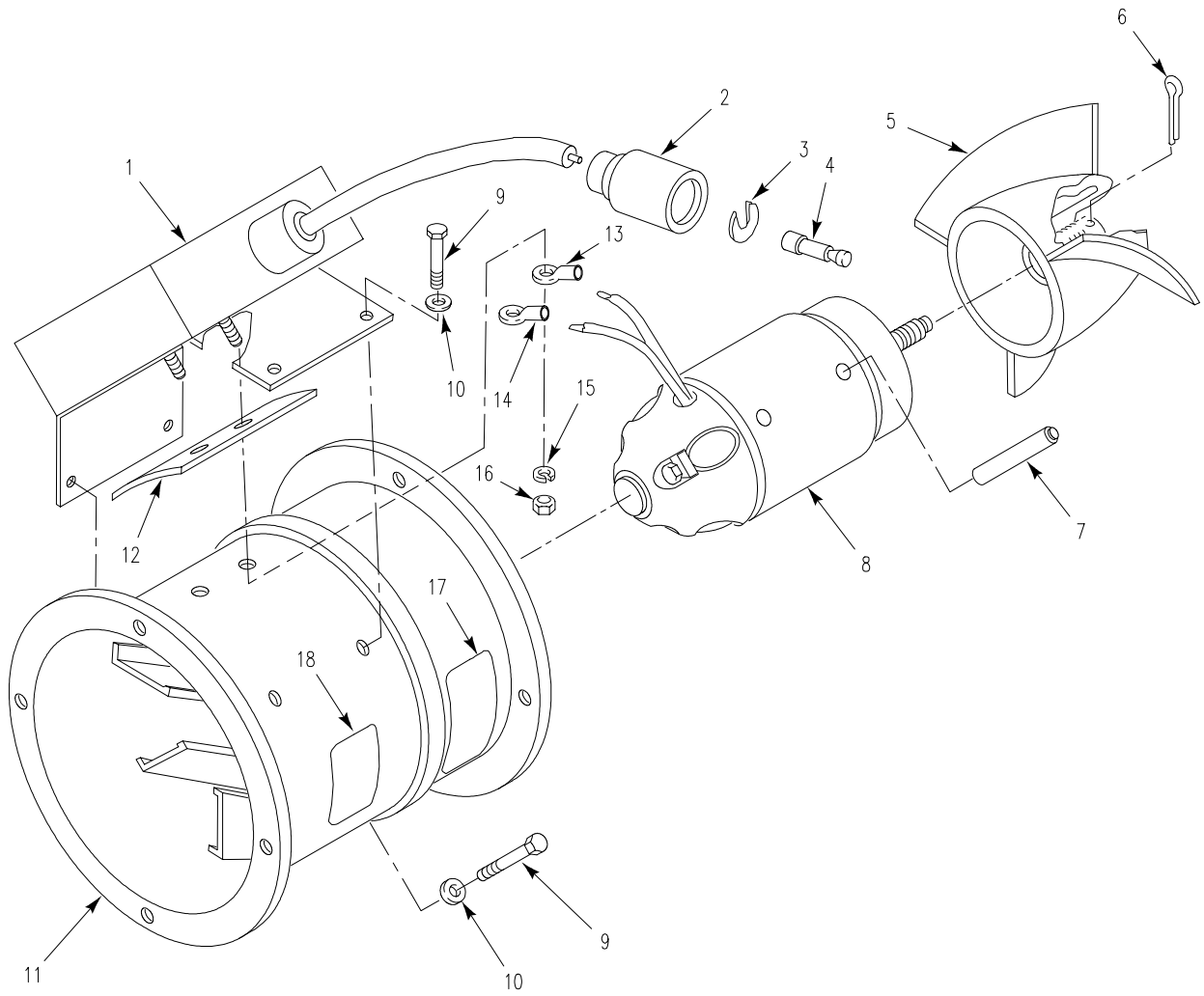

Figure 94. Fan, Ventilating

SECTION II

TM 9-2350-366-24P-1

(1) ITEM NO	(2) SMR	(3) NSN	(4) CAGE	(5) PART NUMBER	(6) DESCRIPTION AND USABLE ON CODE (UOC)	(7) QTY
GROUP 0616 VENTILATION EQUIPMENT CONTINUED FIG. 94 FAN, VENTILATING						
1	PAOZZ	5915-01-186-7952	18965	2793-128	FILTER,RADIO FREQUE.....	1
2	PAOZZ	5935-00-572-9180	19207	8338566	SHELL,ELECTRICAL CO.....	1
3	PAOZZ	5310-00-833-8567	19207	8338567	WASHER,SLOTTED.....	1
4	PAOZZ	5999-00-057-2929	19204	572929	CONTACT,ELECTRICAL.....	1
5	PAOZZ	4140-01-142-3192	18965	2190-24	IMPELLER,FAN,AXIAL.....	1
6	PAOZZ	5315-00-839-5820	80205	MS24665-134	PIN,COTTER.....	1
7	PAOZZ	5365-01-142-3194	18965	1081-51	SPACER,SLEEVE.....	6
8	PAOZZ	6105-01-142-3199	18965	M3424 GA1	MOTOR,DIRECT CURREN.....	1
9	PAOZZ	5306-00-182-2005	88044	AN3H14A	BOLT,MACHINE.....	6
10	PAOZZ	5310-00-167-0818	80205	NAS1149F0363P	WASHER,FLAT.....	6
11	XAOZZ		18965	2828-334	HOUSING,FAN VANEAXI.....	1
12	PAOZZ	5330-01-194-7027	18965	3067-26	GASKET.....	12
13	PAOZZ	5940-00-143-4775	96906	MS25036-156	TERMINAL,LUG.....	1
14	PAOZZ	5940-00-143-4774	96906	MS25036-153	TERMINAL,LUG.....	1
15	PAOZZ	5310-00-045-3299	96906	MS35338-42	WASHER,LOCK.....	2
16	PAOZZ	5310-00-934-9757	96906	MS35649-282	NUT,PLAIN,HEXAGON.....	16
17	PAOZZ	9905-01-492-2752	18965	2068-1145	PLATE,IDENTIFICATIO.....	1
18	PAOZZ	9905-01-492-1773	18965	4100-83	PLATE,IDENTIFICATIO.....	1

END OF FIGURE

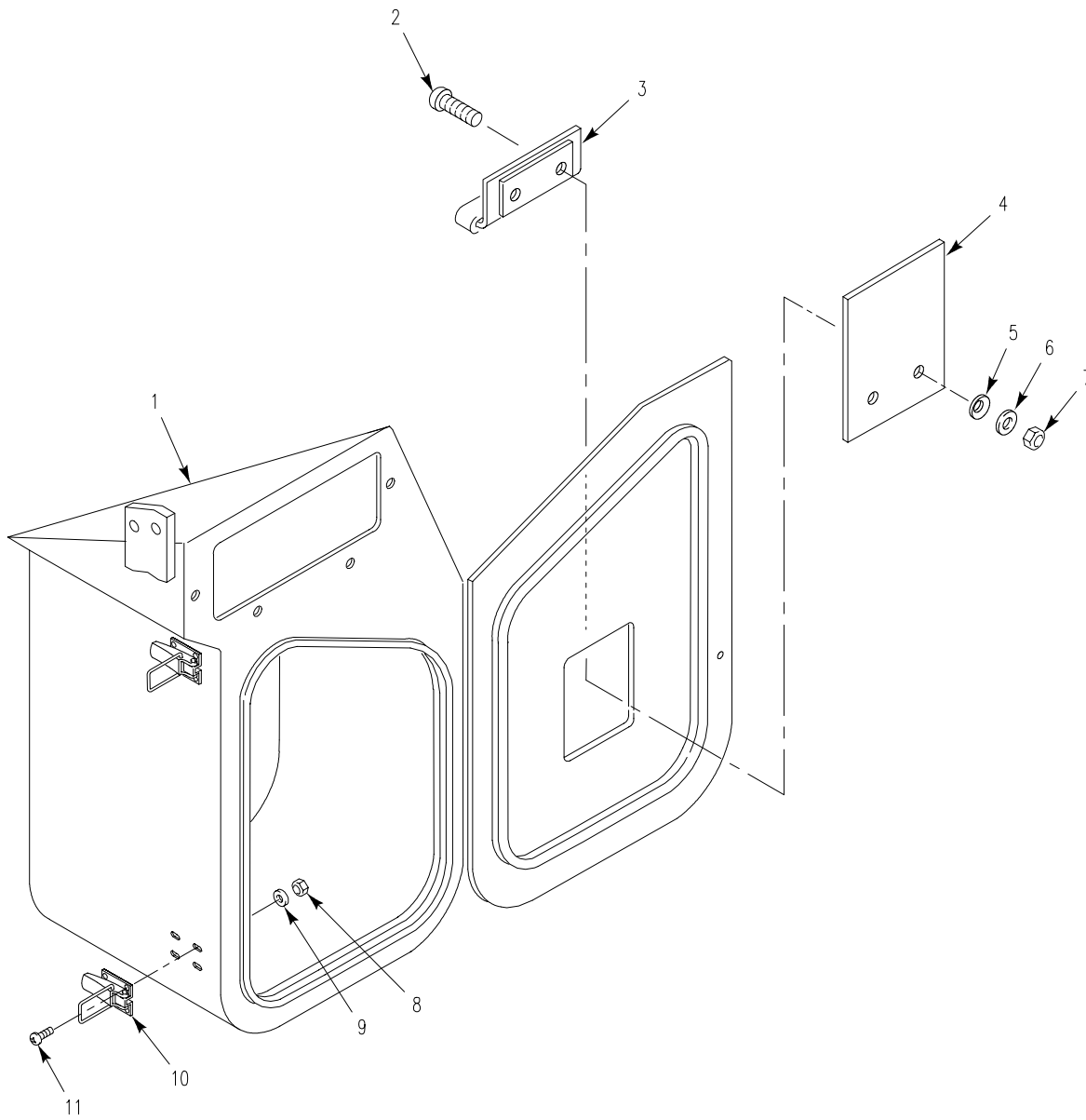

Figure 95. Box, Filter

SECTION II

TM 9-2350-366-24P-1

(1) ITEM NO	(2) SMR	(3) NSN	(4) CAGE	(5) PART NUMBER	(6) DESCRIPTION AND USABLE ON CODE (UOC)	(7) QTY
GROUP 0616 VENTILATION EQUIPMENT CONTINUED FIG. 95 BOX, FILTER						
1	XAOOO		19207	12297157	BOX,AIR FILTER,FWD SEE FIG. 96.....	1
2	PAOZZ	5305-00-989-7435	96906	MS35207-264	SCREW,MACHINE.....	2
3	PAOZZ	2540-01-113-1178	19207	12294652	HANDLE,DOOR,VEHICUL.....	1
4	PAOZZ	5340-01-113-1056	19207	12294653	PLATE,MENDING.....	1
5	PAOZZ	5310-00-262-5312	19207	8720026	WASHER,SPRING TENSI.....	2
6	PAOZZ	5310-00-014-5850	96906	MS27183-42	WASHER,FLAT.....	2
7	PAOZZ	5310-00-902-6676	96906	MS21083N3	NUT,SELF-LOCKING,HE.....	2
8	PAOZZ	5310-00-905-8451	96906	MS21083N06	NUT,SELF-LOCKING,HE.....	8
9	PAOZZ	5310-00-765-3197	96906	MS27183-41	WASHER,FLAT.....	8
10	PAOZZ	5340-01-113-1226	19207	12294529-3	CATCH,CLAMPING.....	2
11	PAOZZ	5305-00-889-3000	96906	MS35206-230	SCREW,MACHINE.....	8

END OF FIGURE

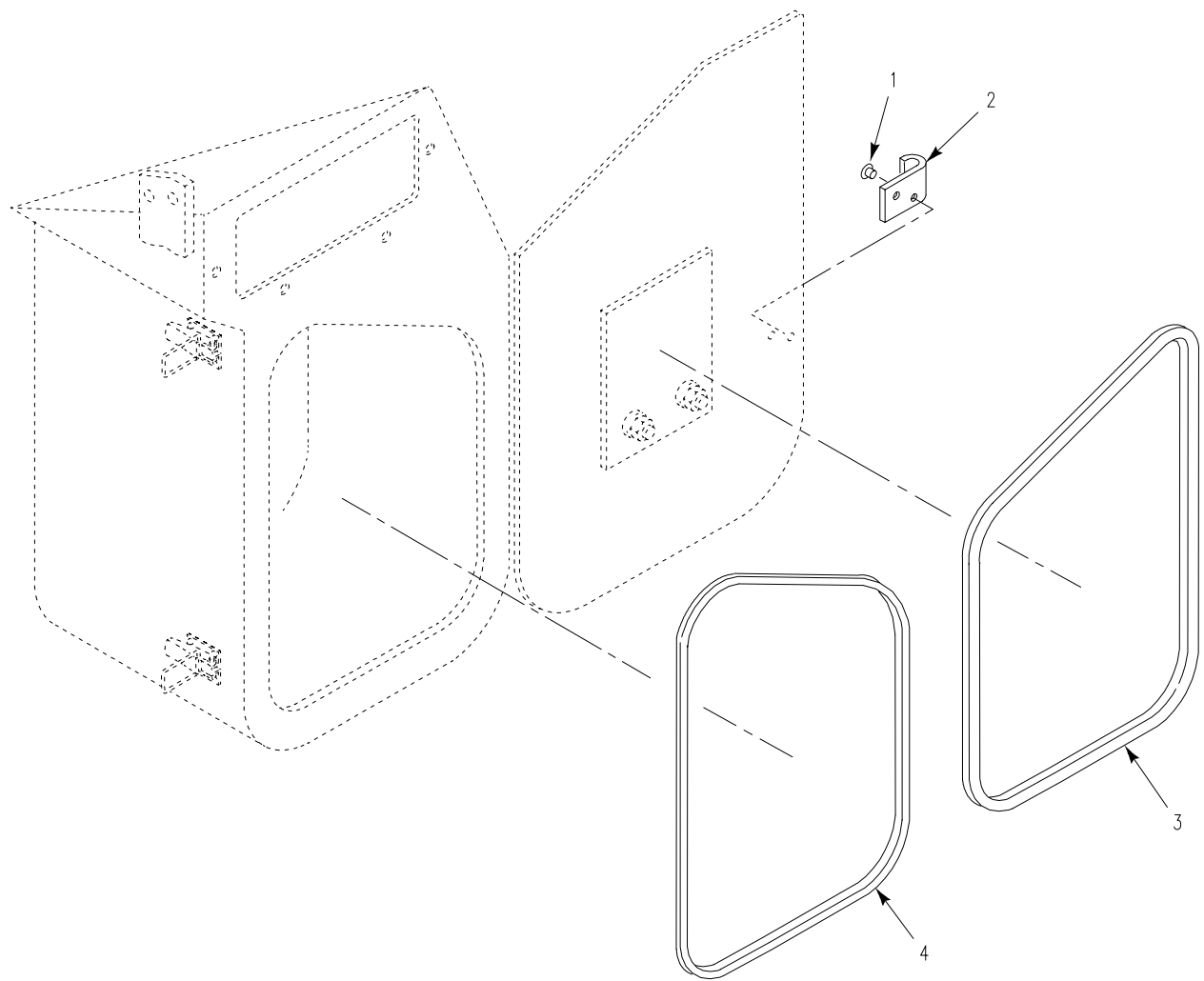

Figure 96. Box, Air Filter

SECTION II

TM 9-2350-366-24P-1

(1) ITEM NO	(2) SMR	(3) NSN	(4) CAGE	(5) PART NUMBER	(6) DESCRIPTION AND USABLE ON CODE (UOC)	(7) QTY
					GROUP 0616 VENTILATION EQUIPMENT CONTINUED FIG. 96 BOX, AIR FILTER	
1	PAOZZ	5320-00-165-8776	96906	MS20426B5-7	RIVET,SOLID.....	4
2	PAOZZ	5340-01-113-1225	19207	12294529-1	CATCH,CLAMPING.....	2
3	MOOZZ		19207	12297157-13	SEAL MAKE FROM RUBBER SHEET, 19207, 12328584-2.....	1
4	MOOZZ		19207	12297157-16	SEAL MAKE FROM RUBBER SHEET, 19207, 12328584-2.....	1

END OF FIGURE

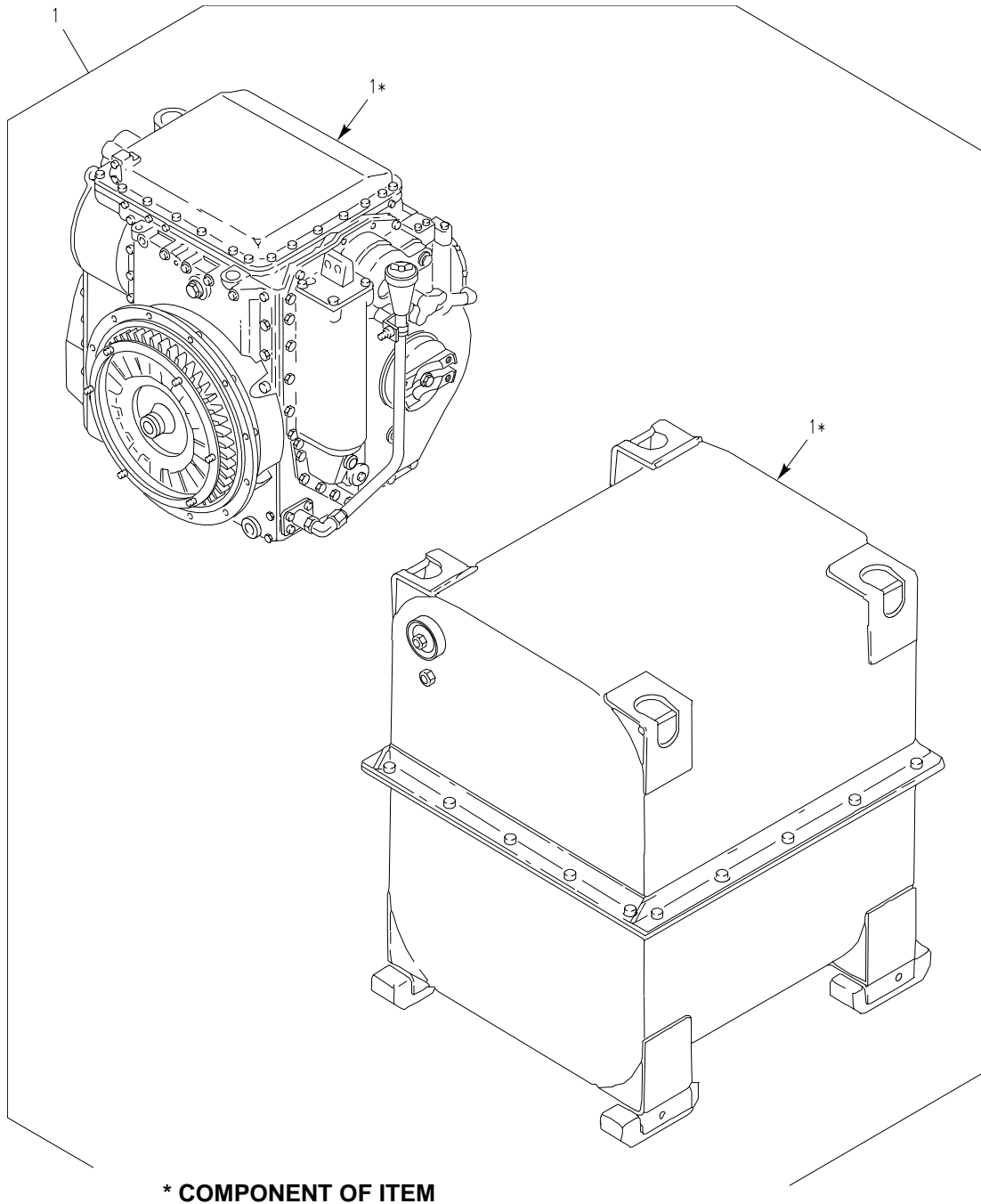

Figure 97. Transmission with Container

SECTION II

TM 9-2350-366-24P-1

(1) ITEM NO	(2) SMR	(3) NSN	(4) CAGE	(5) PART NUMBER	(6) DESCRIPTION AND USABLE ON CODE (UOC)	(7) QTY
					GROUP 07 TRANSMISSION GROUP 0700 TRANSMISSION ASSEMBLY (MAIN AND/OR SECONDARY) FIG. 97 TRANSMISSION WITH CONTAINER	
1	PAFHD	2520-01-201-4784	19207	5703227	TRANSMISSION WITH C SEE TM9-2520-272-24&P FOR COMPONENT PARTS.....	1

END OF FIGURE

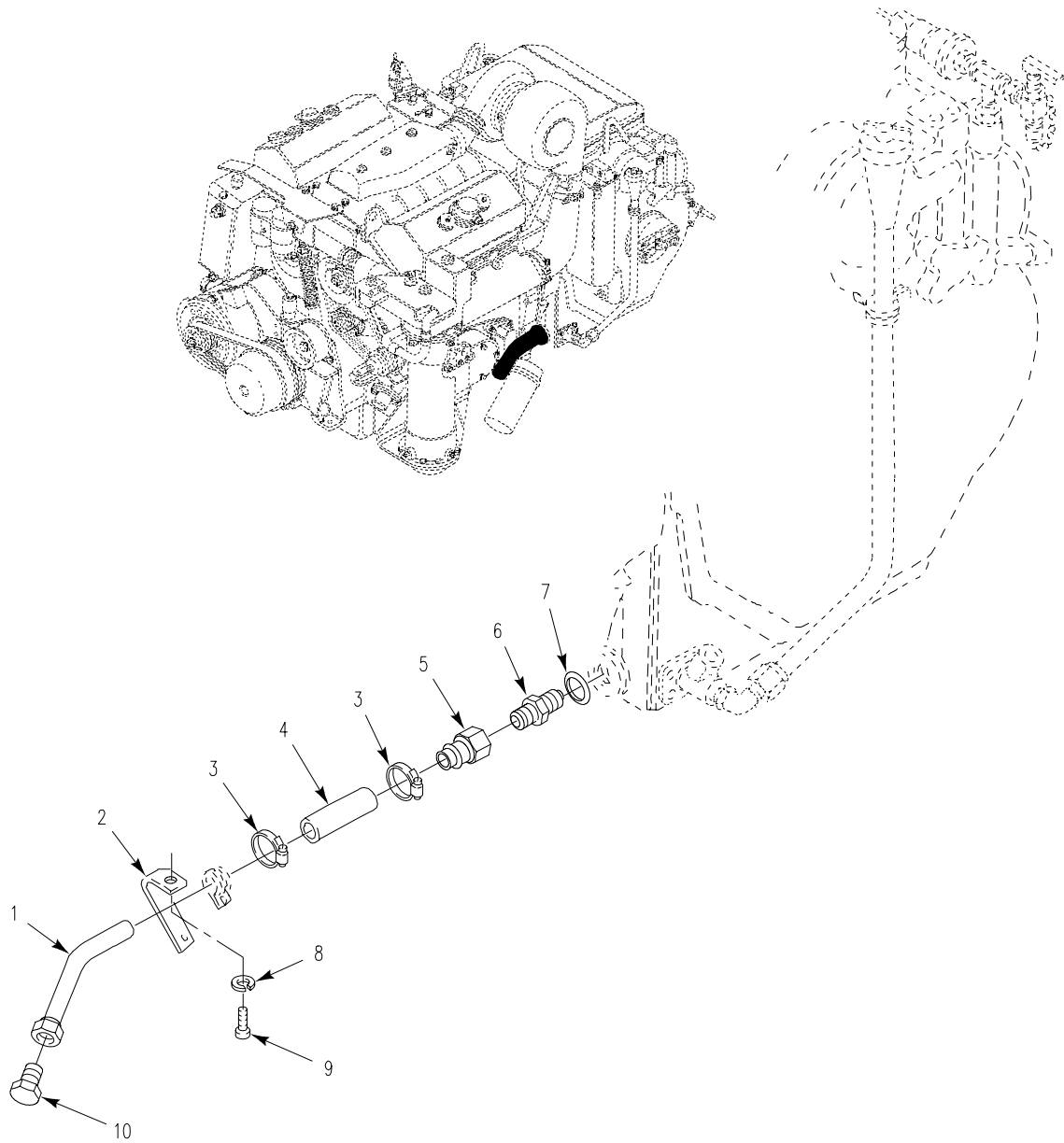

Figure 98. Transmission Oil Drain

SECTION II

TM 9-2350-366-24P-1

(1) ITEM NO	(2) SMR	(3) NSN	(4) CAGE	(5) PART NUMBER	(6) DESCRIPTION AND USABLE ON CODE (UOC)	(7) QTY
GROUP 0700 TRANSMISSION ASSEMBLY (MAIN AND/OR SECONDARY) CONTINUED FIG. 98 TRANSMISSION OIL DRAIN						
1	PAOZZ	4710-01-249-0166	19207	12354686	TUBE ASSEMBLY,METAL.....	1
2	PAOZZ	5340-01-254-1404	19207	12354715	BRACKET,ANGLE.....	1
3	PAOZZ	4730-00-908-3193	7Z588	21024	CLAMP,HOSE.....	2
4	MOOZZ		19207	12350009-1	HOSE MAKE FROM HOSE, 19207, 11662996.....	1
5	PAOZZ	4710-01-248-8114	19207	12350291	TUBE ASSEMBLY,METAL.....	1
6	PAFZZ	4730-00-930-5392	96906	MS51525A16	ADAPTER,STRAIGHT,TU.....	1
7	PAOZZ	5331-00-804-5694	96906	MS28778-16	O-RING.....	1
8	PAOZZ	5310-00-584-5272	96906	MS35338-48	WASHER,LOCK.....	1
9	PAOZZ	5305-00-732-0511	80204	B1821BH050C113N	SCREW,CAP,HEXAGON H.....	1
10	PAOZZ	4730-01-132-1183	96906	MS51518B16Z	PLUG,TUBE FITTING,T.....	1

END OF FIGURE

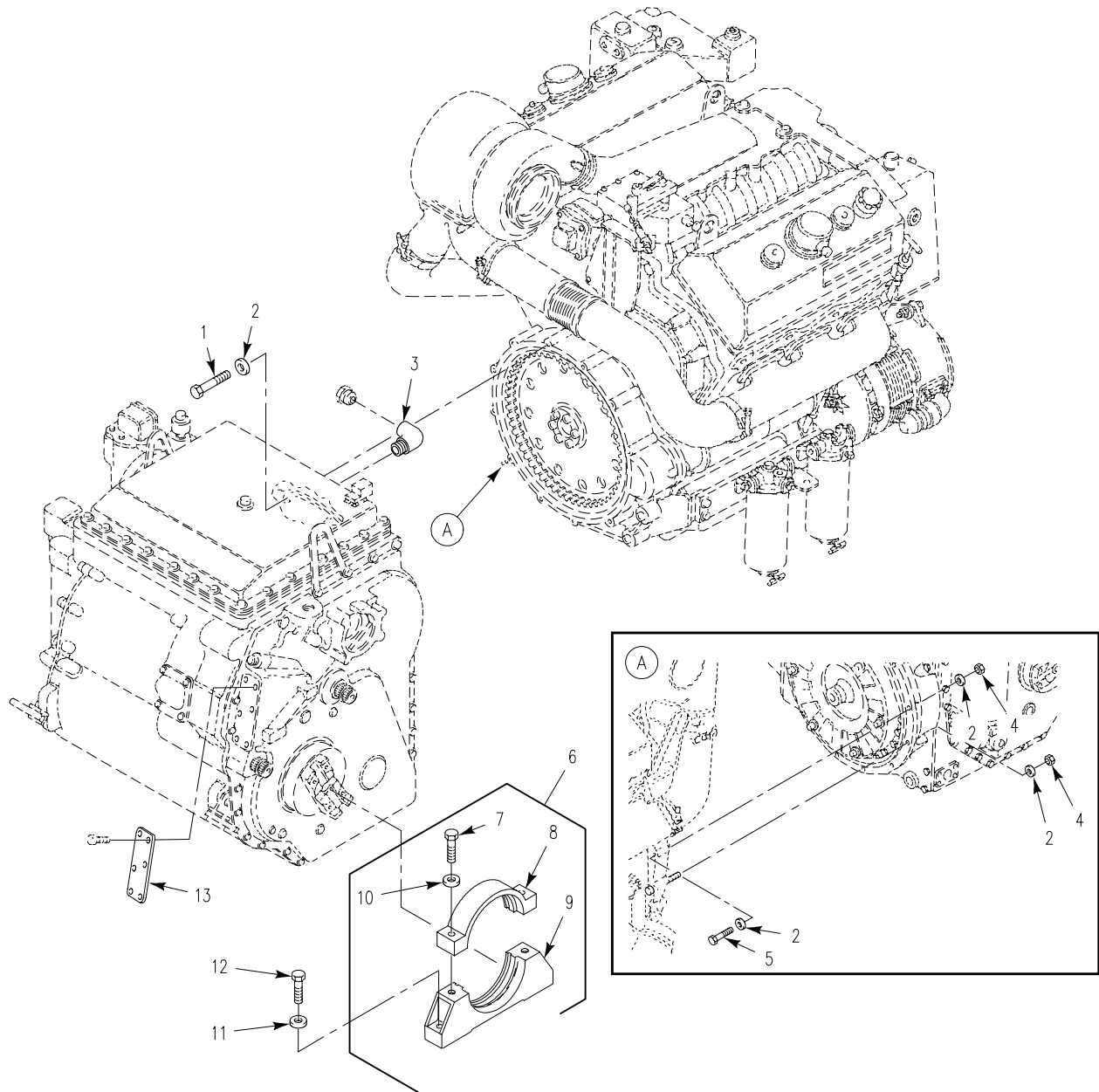

Figure 99. Transmission Mounting Parts

SECTION II

TM 9-2350-366-24P-1

(1) ITEM NO	(2) SMR	(3) NSN	(4) CAGE	(5) PART NUMBER	(6) DESCRIPTION AND USABLE ON CODE (UOC)	(7) QTY
GROUP 0700 TRANSMISSION ASSEMBLY (MAIN AND/OR SECONDARY) CONTINUED FIG. 99 TRANSMISSION MOUNTING PARTS						
1	PAFZZ	5306-01-052-2402	96906	MS35764-1297	BOLT, SELF-LOCKING.....	10
2	PAFZZ	5310-00-149-9130	96906	MS20002-6	WASHER, FLAT.....	13
3	PAOZZ	4730-00-595-3931	81343	AS4854J01	ELBOW, PIPE.....	1
4	PAOZZ	5310-00-087-4652	81349	M45913/1-6CG5C	NUT, SELF-LOCKING, HE.....	2
5	PAFZZ	5305-00-857-6886	80204	B1821BH038C450N	SCREW, CAP, HEXAGON H.....	1
6	PAOOO	3040-01-327-5446	19207	12313337-3	BRACKET, EYE, ROTATIN RIGHT SIDE.....	1
6	PAOOO	3040-01-327-5446	19207	12313337-4	BRACKET, EYE, ROTATIN LEFT SIDE.....	1
7	PAOZZ	5305-00-719-5240	80204	B1821BH050F250N	.SCREW, CAP, HEXAGON H.....	2
8	XAOZZ		19207	12313345	.CAP, TRANS MOUNT.....	1
9	XAOZZ		19207	12313339	.SUPPORT, TRANS MOUNT.....	1
10	PAOZZ	5310-00-866-4417	19200	10910174-5	.WASHER, FLAT.....	2
11	PAOZZ	5310-00-866-4417	19200	10910174-5	WASHER, FLAT.....	4
12	PAOZZ	5305-00-719-5240	80204	B1821BH050F250N	SCREW, CAP, HEXAGON H.....	4
13	PAOZZ	5340-01-249-0013	19207	12354713	COVER, ACCESS.....	1

END OF FIGURE

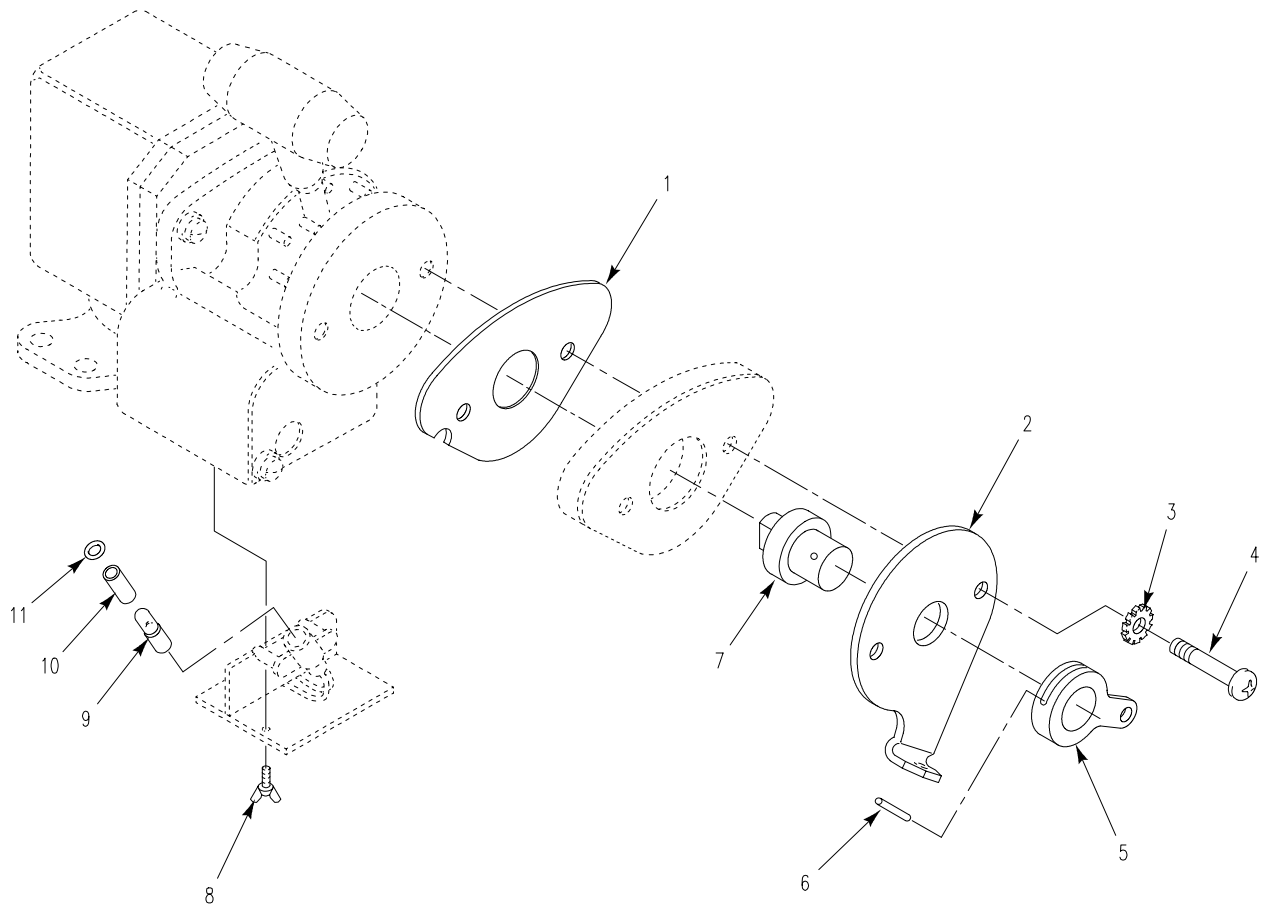

Figure 100. Electrical-Controller, Transmission

SECTION II

TM 9-2350-366-24P-1

C01

(1) ITEM NO	(2) SMR	(3) NSN	(4) CAGE	(5) PART NUMBER	(6) DESCRIPTION AND USABLE ON CODE (UOC)	(7) QTY
					GROUP 0705 GEAR SHIFT, VACUUM BOOSTER AND CONTROLS FIG. 100 ELECTRICAL-CONTROLLER, TRANSMISSION	
1	PAOZZ	5365-01-332-0901	19207	12369663	SPACER, PLATE	1
2	PAOZZ	5340-01-331-7884	19207	12369633-1	BRACKET, MOUNTING	1
3	PAOZZ	5310-00-209-0786	96906	MS35335-33	WASHER, LOCK	2
4	PAOZZ	5305-00-988-9265	96906	MS35206-286	SCREW, MACHINE	2
5	PAOZZ	5340-01-332-3468	19207	12369642	BRACKET, MOUNTING	1
6	PAOZZ	5315-01-330-5454	96906	MS39086-152	PIN, SPRING	1
7	PAOZZ	3010-01-332-1664	19207	12369664	COUPLING HALF, SHAFT	1
8	PAOZZ	5305-01-265-4903	65035	P48330	THUMBSCREW	2
9	PAOZZ	6240-00-155-7949	88044	AN3121-1816	LAMP, INCANDESCENT	1
10	PAOZZ	6210-01-341-3940	65035	P67319	FILTER, INDICATOR LI	1
11	PAOZZ	5330-00-711-5611	04366	06857	PACKING, PREFORMED	1

END OF FIGURE

SECTION II

TM 9-2350-366-24P-1

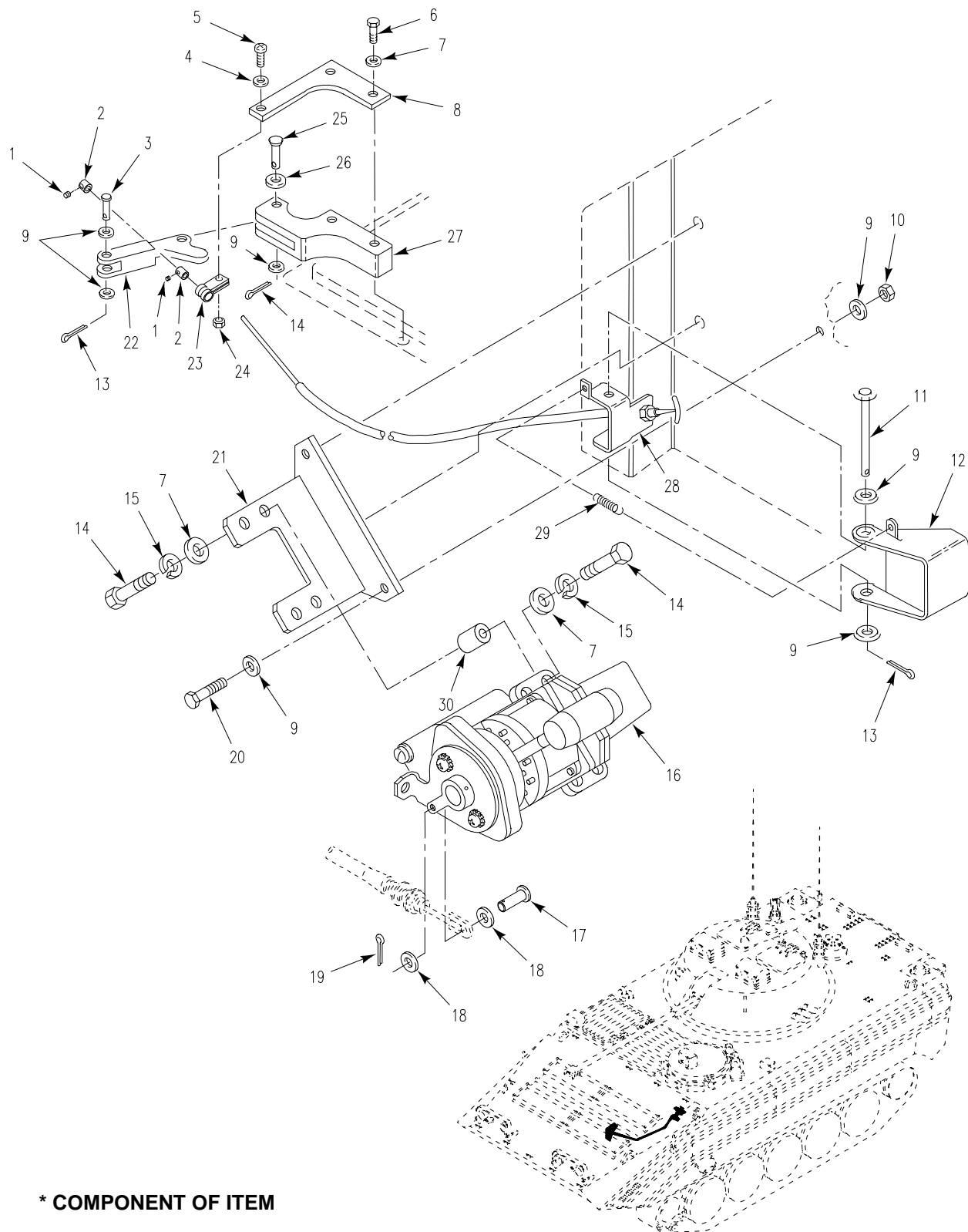

* COMPONENT OF ITEM

Figure 101. Tow Start and Controls

SECTION II

TM 9-2350-366-24P-1

C01

(1) ITEM NO	(2) SMR	(3) NSN	(4) CAGE	(5) PART NUMBER	(6) DESCRIPTION AND USABLE ON CODE (UOC)	(7) QTY
GROUP 0708 TORQUE CONVERTER OR FLUID COUPLING						
FIG. 101 TOW START AND CONTROLS						
1	PAOZZ	5305-00-719-5342	96906	MS51963-34	SETSCREW.....	2
2	PAOZZ	3040-00-884-7726	19207	10866049	COLLAR, SHAFT.....	2
3	PAOZZ	5315-01-254-7394	19207	12349875-1	PIN, STRAIGHT, HEADED.....	1
4	PAOZZ	5310-00-014-5850	96906	MS27183-42	WASHER, FLAT.....	2
5	PAOZZ	5305-00-989-7435	96906	MS35207-264	SCREW, MACHINE.....	2
6	PAFZZ	5306-00-226-4837	80204	B1821BH031C300N	BOLT, MACHINE.....	2
7	PAOZZ	5310-00-081-4219	96906	MS27183-12	WASHER, FLAT.....	10
8	PAOZZ	5340-01-254-1403	19207	12349877	BRACE, CORNER.....	2
9	PAOZZ	5310-00-080-6004	96906	MS27183-14	WASHER, FLAT.....	10
10	PAOZZ	5310-00-087-4652	81349	M45913/1-6CG5C	NUT, SELF-LOCKING, HE.....	3
11	PAOZZ	5315-00-903-5927	96906	MS20392-5C113	PIN, STRAIGHT, HEADED.....	1
12	PAOZZ	5342-01-252-8034	19207	12349876	DOOR, ACCESS.....	1
13	PAOZZ	5315-00-842-3044	80205	MS24665-283	PIN, COTTER.....	3
14	PBOZZ	5306-00-226-4825	80204	B1821BH031C075N	BOLT, MACHINE.....	8
15	PAOZZ	5310-01-338-7338	96906	MS35338-45	WASHER, LOCK.....	8
16	PAOFF	3010-01-331-2675	19207	12369645-1	CONTROL, MOTOR-TRANS SEE FIG. 100...	1
17	PAOZZ	5315-00-951-2395	96906	MS20392-2C13	PIN, STRAIGHT, HEADED.....	1
18	PAOZZ	5310-00-809-8546	96906	MS27183-8	WASHER, FLAT.....	2
19	PAOZZ	5315-00-839-5820	80205	MS24665-134	PIN, COTTER.....	1
20	PAOZZ	5305-00-543-2419	80204	B1821BH038C113N	SCREW, CAP, HEXAGON H.....	3
21	PAOZZ	5342-01-252-8467	19207	12349880	SUPPORT, CONTROLLER.....	1
22	PAOZZ	3040-01-223-5182	19207	12313389	LEVER, REMOTE CONTRO.....	1
23	PAOZZ	5340-00-901-8652	19207	10890396	STRAP, RETAINING.....	2
24	PAOZZ	5310-00-902-6676	96906	MS21083N3	NUT, SELF-LOCKING, HE.....	2
25	PAOZZ	5315-00-957-9399	96906	MS20392-5C37	PIN, STRAIGHT, HEADED.....	1
26	PAOZZ	5310-00-167-0821	80205	NAS1149F0663P	WASHER, FLAT.....	2
27	PAOZZ	3040-01-223-8787	19207	12313394	LEVER, REMOTE CONTRO.....	1
28	PAOZZ	2590-01-251-0681	19207	11589520-9	CONTROL ASSEMBLY, PU.....	1
29	PAOZZ	5360-01-287-6346	18876	9002560	SPRING, HELICAL, EXTE.....	1
30	PAOZZ	5342-00-836-5167	19207	10890210	MOUNT, RESILIENT.....	4

END OF FIGURE

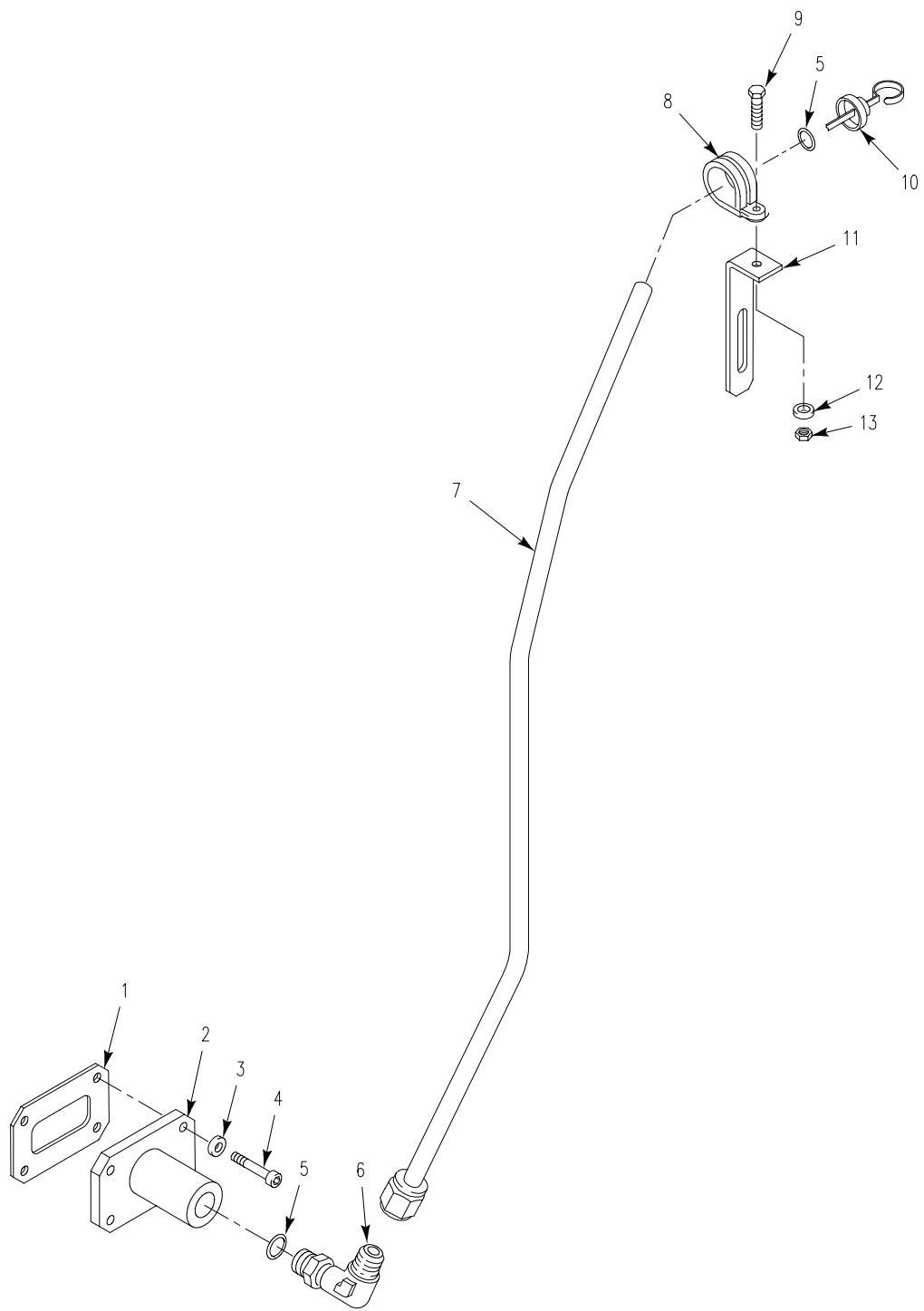

Figure 102. Oil Fill Tube Assembly

SECTION II

TM 9-2350-366-24P-1

C01

(1) ITEM NO	(2) SMR	(3) NSN	(4) CAGE	(5) PART NUMBER	(6) DESCRIPTION AND USABLE ON CODE (UOC)	(7) QTY
GROUP 0710 TRANSMISSION ASSEMBLY AND ASSOCIATED PARTS FIG. 102 OIL FILL TUBE ASSEMBLY						
1	PAOZZ	5330-01-420-8736	73342	29510236	GASKET.....	1
2	PAOZZ	4730-01-420-5913	73342	29510235	ADAPTER, STRAIGHT, FL.....	1
3	PAOZZ	5310-01-257-6090	73342	23048061	WASHER.....	4
4	PAOZZ		73342	29510251	SCREW.....	4
5	PAOZZ		73342	29510253	PACKING, O-RING.....	2
6	PAOZZ		73342	29510252	ELBOW.....	1
7	PAOZZ	4710-01-421-8747	73342	29510233	TUBE, BENT, METALLIC.....	1
8	PAOZZ		73342	29510247	CLAMP.....	1
9	PAOZZ	5305-01-496-2803	24617	9416754	SCREW, MACHINE.....	1
10	PAOZZ	6680-01-421-3994	73342	29510234	GAGE ROD-CAP, LIQUID.....	1
11	PAOZZ	5340-01-421-3072	73342	29513283	BRACKET, MOUNTING.....	1
12	PAOZZ	5310-00-045-3296	96906	MS35338-43	WASHER, LOCK.....	1
13	PAOZZ	5310-01-422-2147	24617	116003	NUT, PLAIN, HEXAGON.....	1

END OF FIGURE

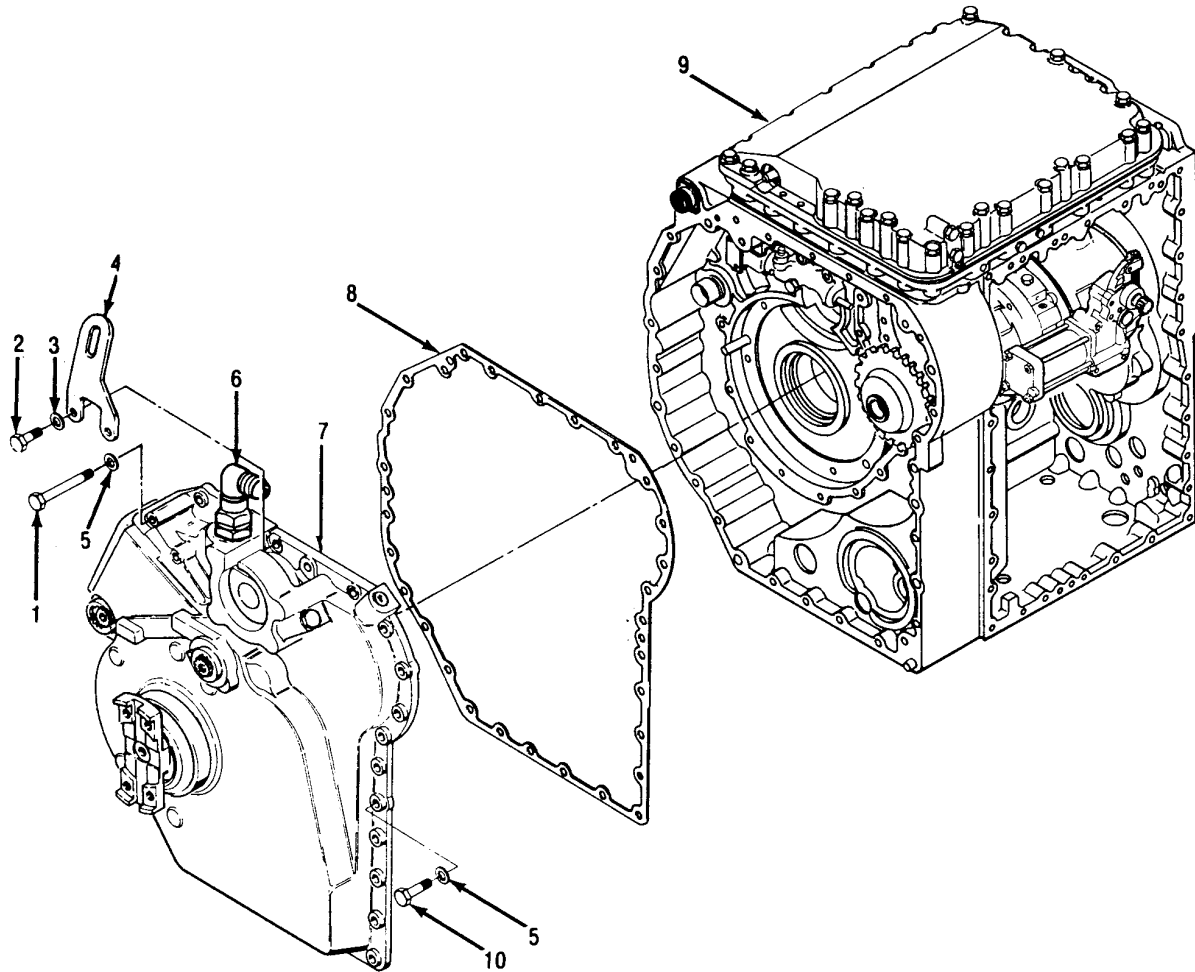

Figure 103. Right Hand Cover and Center Housing

SECTION II

TM 9-2350-366-24P-1

(1) ITEM NO	(2) SMR	(3) NSN	(4) CAGE	(5) PART NUMBER	(6) DESCRIPTION AND USABLE ON CODE (UOC)	(7) QTY
					GROUP 0710 TRANSMISSION ASSEMBLY AND ASSOCIATED PARTS CONTINUED FIG. 103 RIGHT HAND COVER AND CENTER HOUSING	
2	PAOZZ	5306-01-256-6811	24617	9425091	BOLT, SELF-LOCKING.....	2
3	PAOZZ	5310-01-057-3111	56501	H-117-C	WASHER, FLAT.....	2
4	PAOZZ	5340-01-258-8531	73342	23047394	BRACKET, ANGLE.....	1

END OF FIGURE

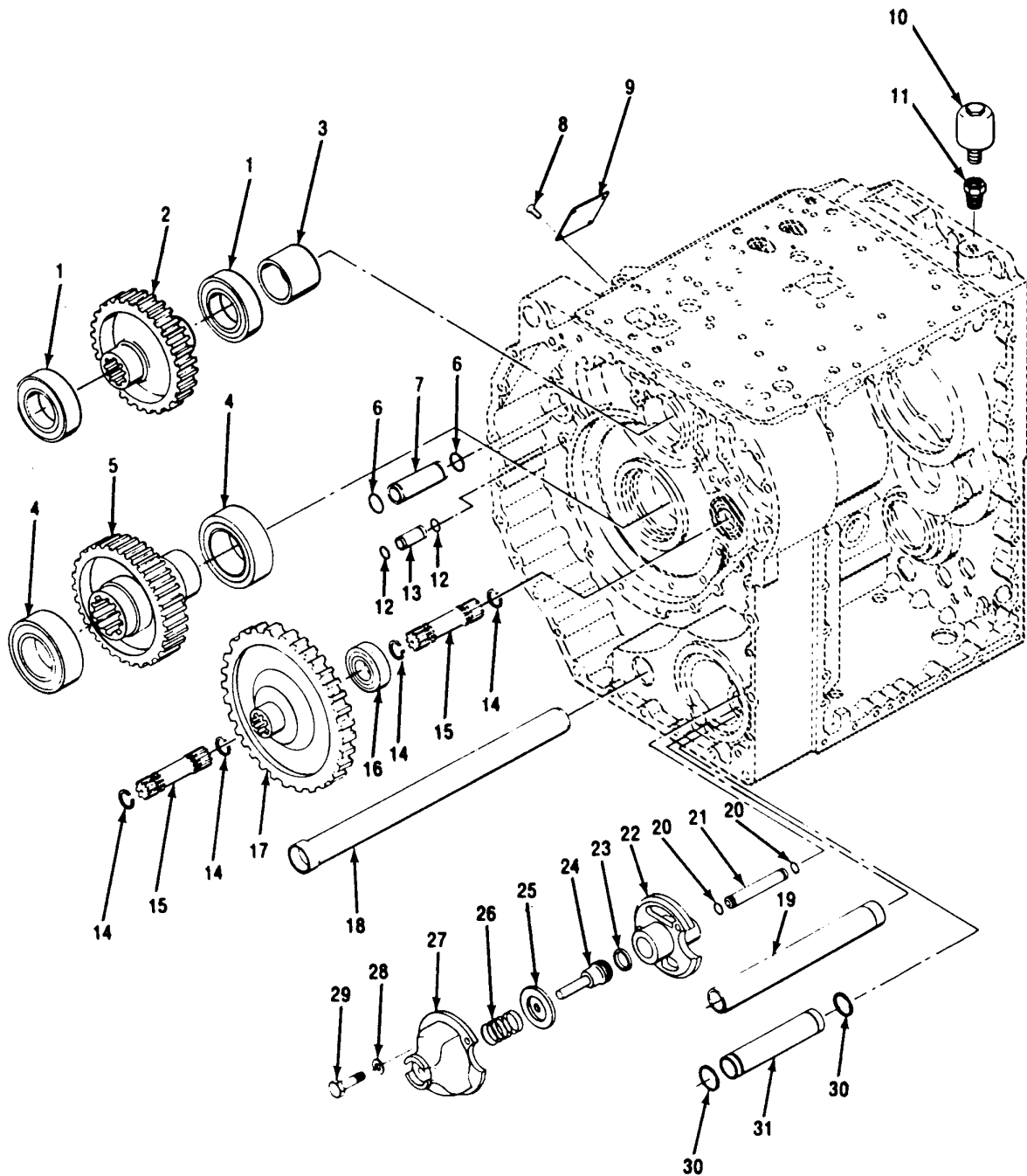

Figure 104. Output Driven Gear and Steer Shaft Drive Gear

SECTION II

TM 9-2350-366-24P-1

(1) ITEM NO	(2) SMR	(3) NSN	(4) CAGE	(5) PART NUMBER	(6) DESCRIPTION AND USABLE ON CODE (UOC)	(7) QTY
GROUP 0710 TRANSMISSION ASSEMBLY AND ASSOCIATED PARTS CONTINUED						
FIG. 104 OUTPUT DRIVEN GEAR AND STEER SHAFT DRIVE GEAR						
8	PAOZZ	5305-00-253-5615	80205	MS21318-21	SCREW,DRIVE.....	4
9	PBOZZ	9905-01-253-1276	73342	23046541	PLATE, IDENTIFICATIO.....	1
10	PAOZZ	2520-00-914-4680	73342	6774565	BREATHER.....	1
11	PAOZZ	4730-01-188-3183	72582	444335	BUSHING, PIPE.....	1

END OF FIGURE

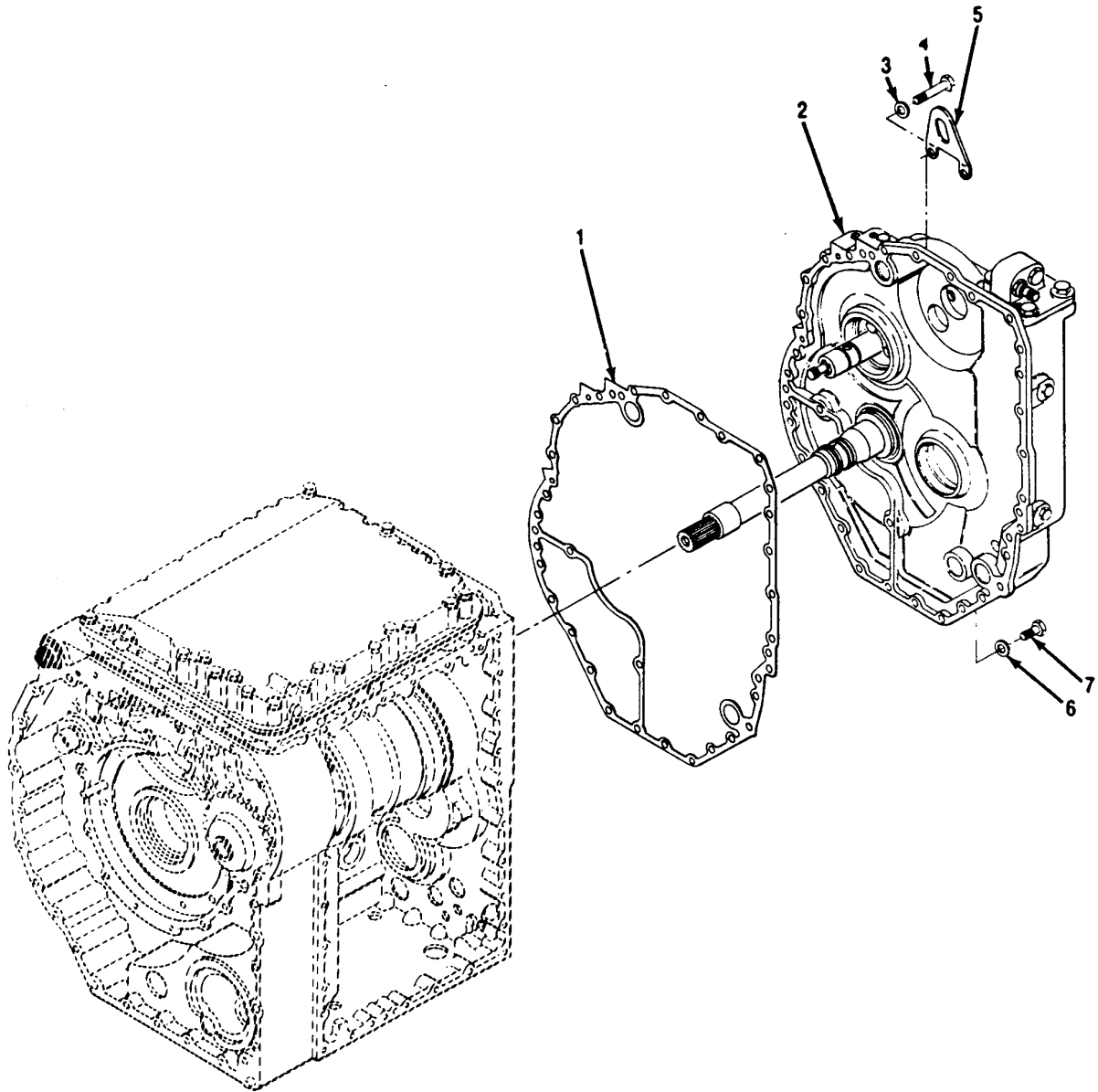

Figure 105. Left Hand Cover

SECTION II

TM 9-2350-366-24P-1

(1) ITEM NO	(2) SMR	(3) NSN	(4) CAGE	(5) PART NUMBER	(6) DESCRIPTION AND USABLE ON CODE (UOC)	(7) QTY
					GROUP 0710 TRANSMISSION ASSEMBLY AND ASSOCIATED PARTS CONTINUED FIG. 105 LEFT HAND COVER	
3	PAOZZ	5310-01-057-3111	56501	H-117-C	WASHER, FLAT.....	2
4	PAOZZ	5306-01-256-6811	24617	9425091	BOLT, SELF-LOCKING.....	2
5	PAOZZ	5340-01-257-4369	73342	23047393	BRACKET, ANGLE.....	1

END OF FIGURE

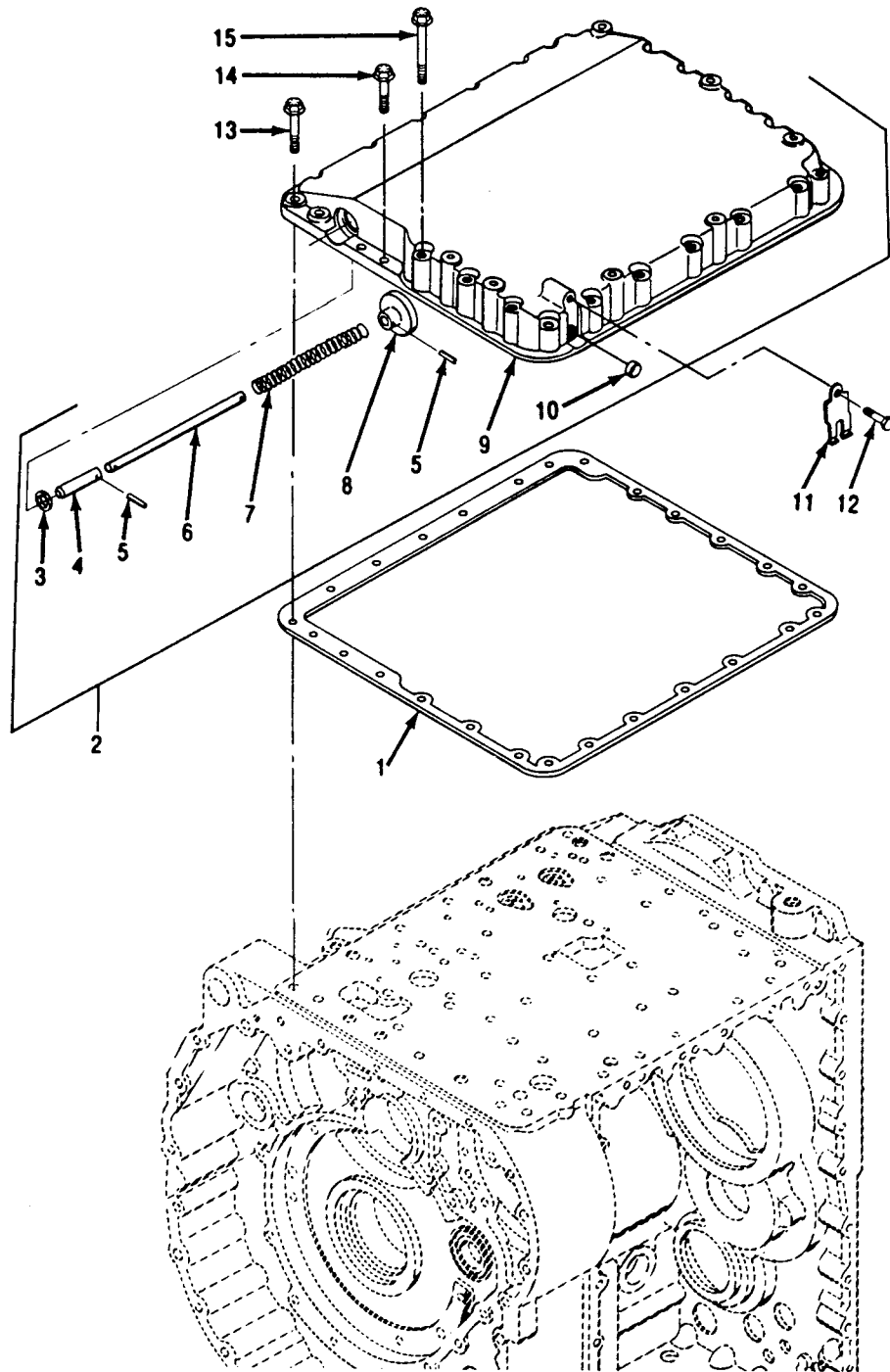

Figure 106. Top Cover

SECTION II

TM 9-2350-366-24P-1

(1) ITEM NO	(2) SMR	(3) NSN	(4) CAGE	(5) PART NUMBER	(6) DESCRIPTION AND USABLE ON CODE (UOC)	(7) QTY
GROUP 0710 TRANSMISSION ASSEMBLY AND ASSOCIATED PARTS CONTINUED FIG. 106 TOP COVER						
1	PAOZZ	5330-01-217-4041	73342	23045129	GASKET.....	1
11	PAOZZ		73342	8927650	RETAINER,MODULATOR.....	1
12	PAOZZ	5306-01-217-2915	24617	9409000	BOLT,SELF-LOCKING.....	1
13	PAOZZ	5306-01-217-3992	24617	9441598	BOLT,MACHINE.....	9
14	PAOZZ	5306-01-217-2908	24617	9427637	BOLT,MACHINE.....	2
15	PAOZZ	5306-01-217-2909	24617	9441599	BOLT,MACHINE.....	15

END OF FIGURE

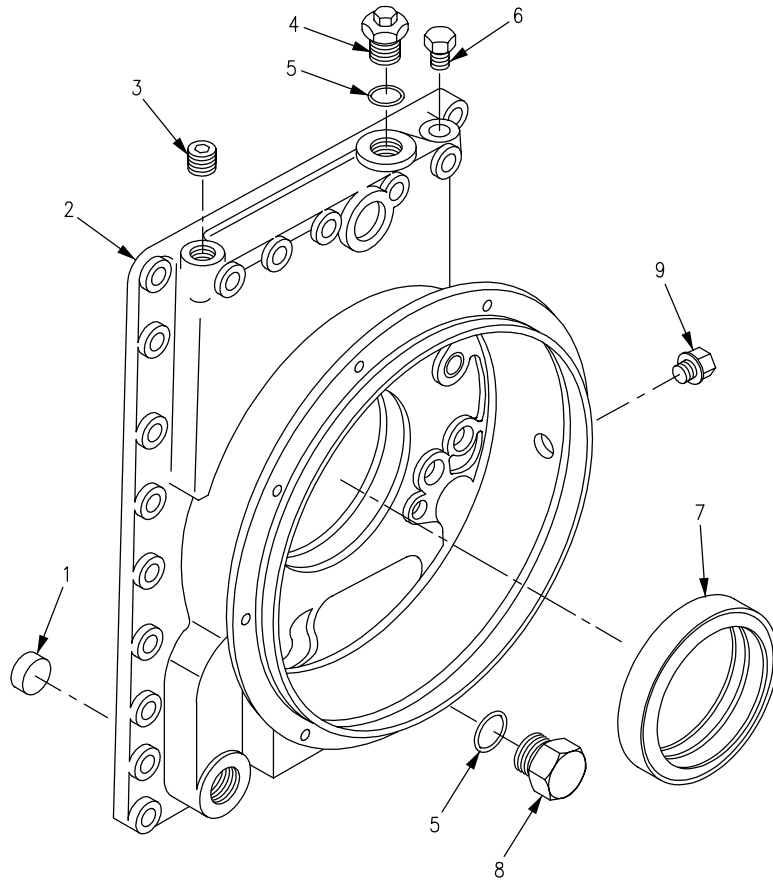

Figure 106A. Input Housing

SECTION II

TM 9-2350-366-24P-1

C01

(1) ITEM NO	(2) SMR	(3) NSN	(4) CAGE	(5) PART NUMBER	(6) DESCRIPTION AND USABLE ON CODE (UOC)	(7) QTY
GROUP 0710 TRANSMISSION ASSEMBLY AND ASSOCIATED PARTS CONTINUED FIG. 106A INPUT HOUSING						
4	PAOZZ	5365-01-223-3673	73342	23018085	PLUG,MACHINE THREAD.....	2
5	PAOZZ	5331-01-291-5078	73342	23016014	O-RING.....	2
6	PAOZZ	4730-00-890-2377	89619	6432-35788-1	PLUG,PIPE LU PRESSURE PORT.....	5
8	PAOZZ	5365-01-017-2652	96906	MS51840-30	PLUG,MACHINE THREAD.....	1

END OF FIGURE

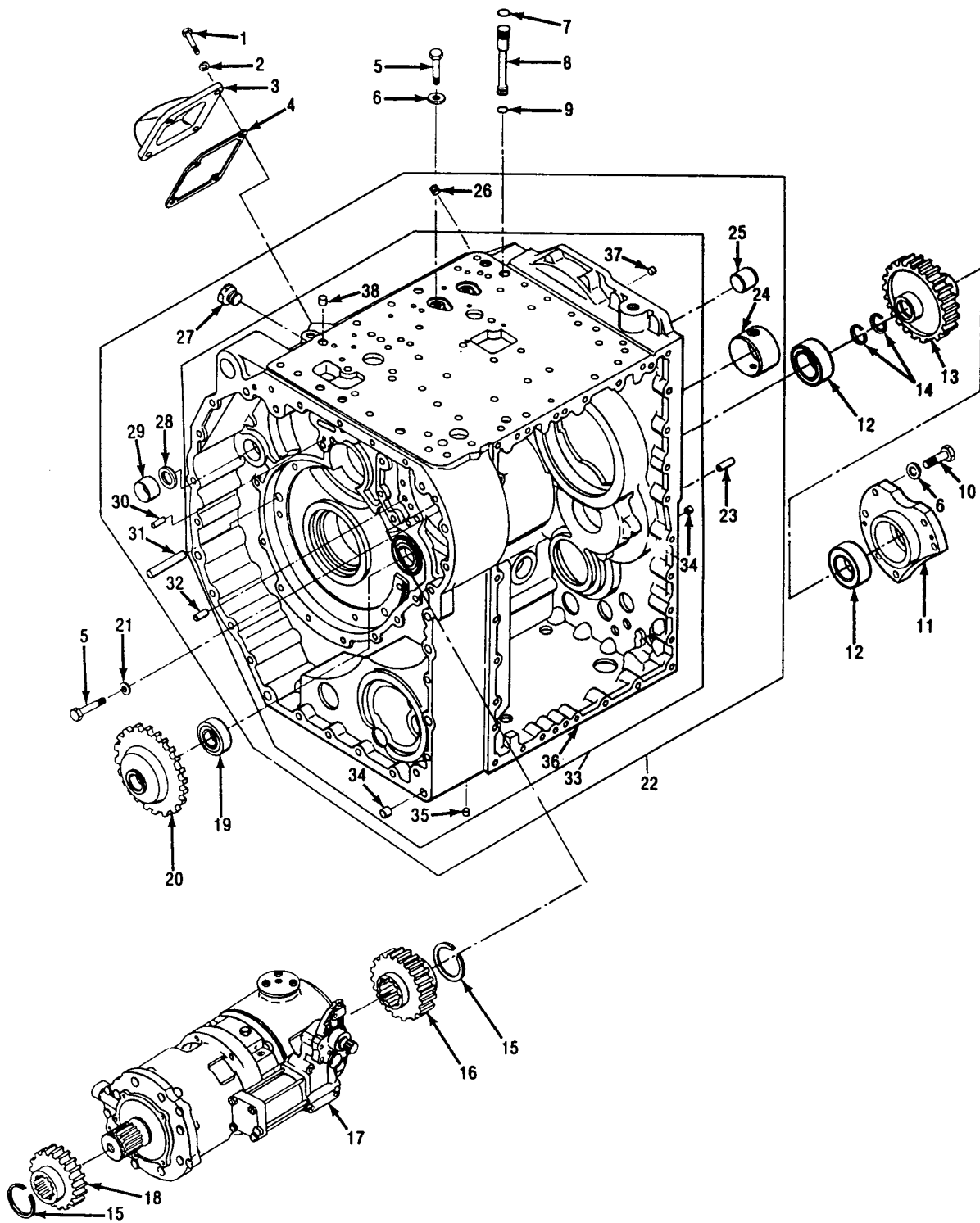

Figure 107. Center Housing and Hydrostatic Pump and Motor

SECTION II

TM 9-2350-366-24P-1

(1) ITEM NO	(2) SMR	(3) NSN	(4) CAGE	(5) PART NUMBER	(6) DESCRIPTION AND USABLE ON CODE (UOC)	(7) QTY
					GROUP 0710 TRANSMISSION ASSEMBLY AND ASSOCIATED PARTS CONTINUED FIG. 107 CENTER HOUSING AND HYDROSTATIC PUMP AND MOTOR	
1	PAOZZ	5306-01-216-7375	73342	9440903	BOLT, SELF-LOCKING.....	4
2	PAOZZ	5310-01-216-1367	73342	23018199	WASHER, FLAT.....	4
3	PAOZZ	5340-01-216-1465	73342	23018221	COVER, ACCESS.....	1
4	PAOZZ	5330-01-216-4012	73342	23017880	GASKET.....	1
27	PAOZZ	4730-01-221-7138	73342	23018206	PLUG, PIPE.....	5

END OF FIGURE

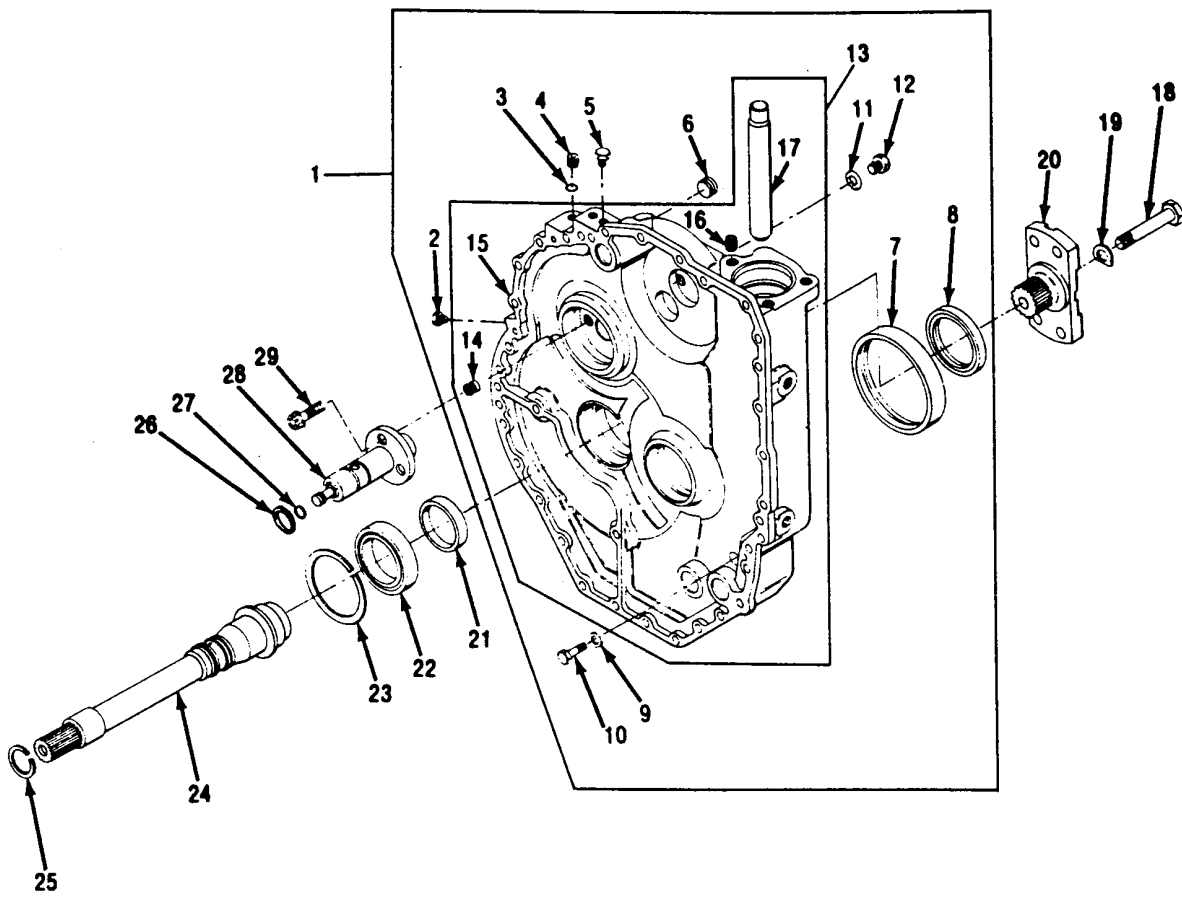

Figure 108. Left Hand End Cover and Output Shaft

SECTION II

TM 9-2350-366-24P-1

(1) ITEM NO	(2) SMR	(3) NSN	(4) CAGE	(5) PART NUMBER	(6) DESCRIPTION AND USABLE ON CODE (UOC)	(7) QTY
GROUP 0710 TRANSMISSION ASSEMBLY AND ASSOCIATED PARTS CONTINUED						
FIG. 108 LEFT HAND END COVER AND OUTPUT SHAFT						
3	PAOZZ	5331-01-216-2815	73342	23045477	O-RING.....	1
4	PAOZZ	5365-01-014-4453	73342	23045447	PLUG,MACHINE THREAD.....	1
5	PAOZZ	4730-00-890-2377	89619	6432-35788-1	PLUG,PIPE.....	4
8	PAOZZ	5330-01-216-4006	73342	6883697	SEAL,PLAIN ENCASED.....	1
18	PAOZZ	5305-01-216-7378	24617	454465	SCREW,CAP,HEXAGON H.....	1
19	PAOZZ	5310-00-799-4910	73342	6752556	WASHER,SPRING TENSI.....	1
20	PAOZZ	3010-01-214-9337	73342	23017998	FLANGE,COMPANION,UN.....	1

END OF FIGURE

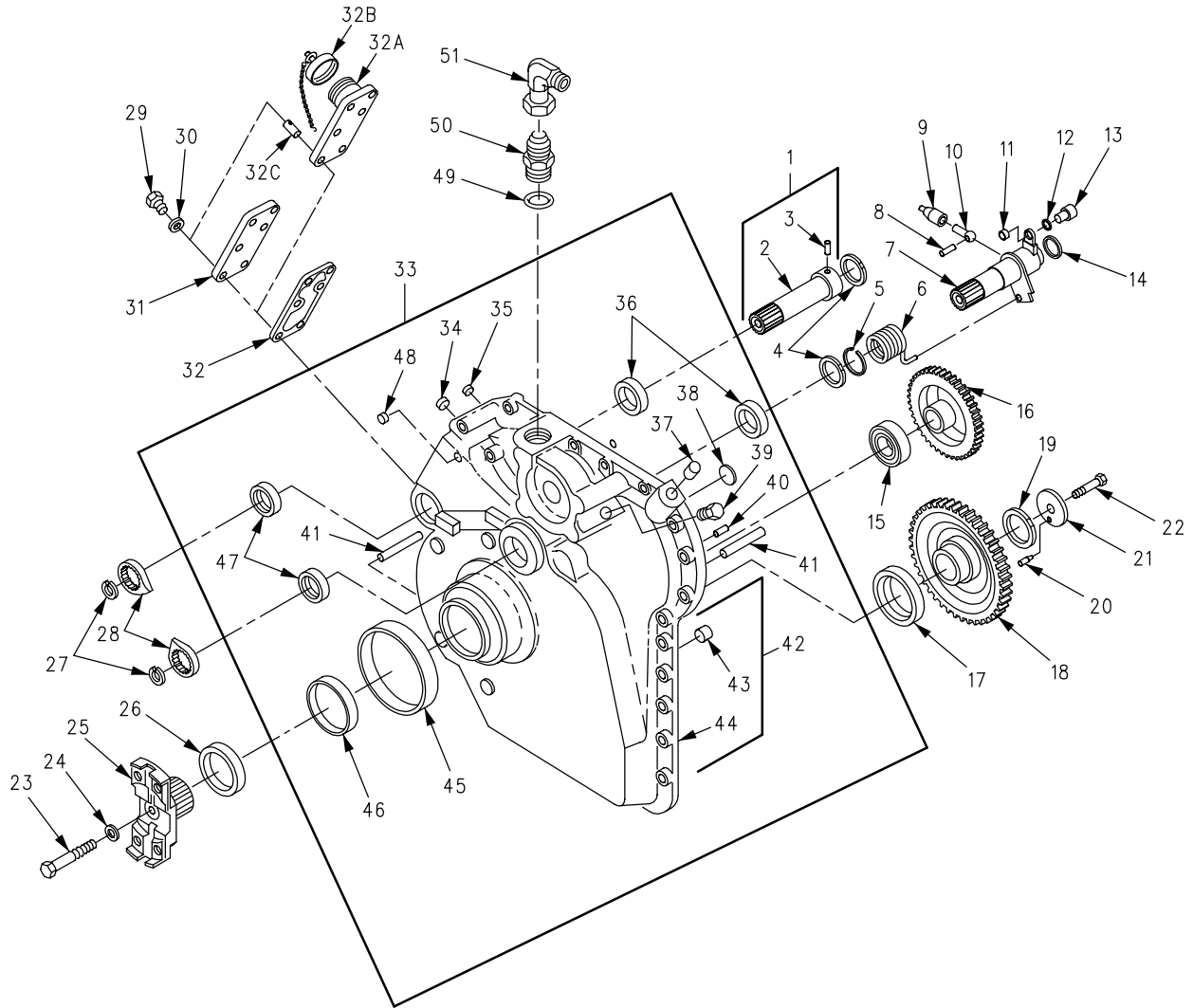

Figure 109. Right Hand End Cover and Brake Apply Cam Shaft

SECTION II

TM 9-2350-366-24P-1

C01

(1) ITEM NO	(2) SMR	(3) NSN	(4) CAGE	(5) PART NUMBER	(6) DESCRIPTION AND USABLE ON CODE (UOC)	(7) QTY
GROUP 0710 TRANSMISSION ASSEMBLY AND ASSOCIATED PARTS CONTINUED						
FIG. 109 RIGHT HAND END COVER AND BRAKE APPLY CAM SHAFT						
23	PAOZZ	5305-01-216-7378	24617	454465	SCREW,CAP,HEXAGON H.....	1
24	PAOZZ	5310-00-799-4910	73342	6752556	WASHER,SPRING TENS.....	1
25	PAOZZ	3010-01-214-9337	73342	23017998	FLANGE,COMPANION,UN.....	1
27	PAOZZ	5325-00-770-7326	19207	7707326	RING,RETAINING.....	2
28	PAOZZ	3040-01-214-1607	73342	23017999	CAM,CONTROL.....	2
29	PAOZZ	5306-01-216-3992	24617	9425094	BOLT,SELF-LOCKING.....	6
30	PAOZZ	5310-01-216-1367	73342	23018199	WASHER,FLAT.....	6
31	PAOZZ	5340-01-215-9845	73342	23017881	COVER,ACCESS.....	1
32	PAOZZ	5330-01-216-6654	73342	23017882	GASKET.....	1
32A	PAOZZ	5340-01-421-2816	73342	29525171	PLATE,RETAINING,SEA.....	1
32B	PAOZZ	5342-01-421-2817	73342	29510241	CAP,FILLER W/CHAIN.....	1
32C	PAOZZ	4730-01-499-2506	73342	23018210	LUG,PIPE.....	1
39	PAOZZ	4730-01-040-1798	02570	SS-6-P	PLUG,PIPE BRK APPLY PRESSURE PORT..	1
46	PAOZZ	5330-01-216-4006	73342	6883697	SEAL,PLAIN ENCASED.....	1
47	PAOZZ	5330-01-245-7162	73342	6836137	SEAL,PLAIN ENCASED.....	2
48	PAOZZ	4730-00-808-6814	73342	23018205	PLUG,PIPE BK SIG PRESSURE PORT.....	1
49	PAOZZ	5331-00-816-3546	81343	MS28778-20	O-RING.....	1
50	PAOZZ	4730-01-066-1282	96906	MS51525A20	ADAPTER,STRAIGHT,TU.....	1
51	PAOZZ	4730-01-238-6443	96906	MS51521A20	ELBOW,TUBE.....	1

END OF FIGURE

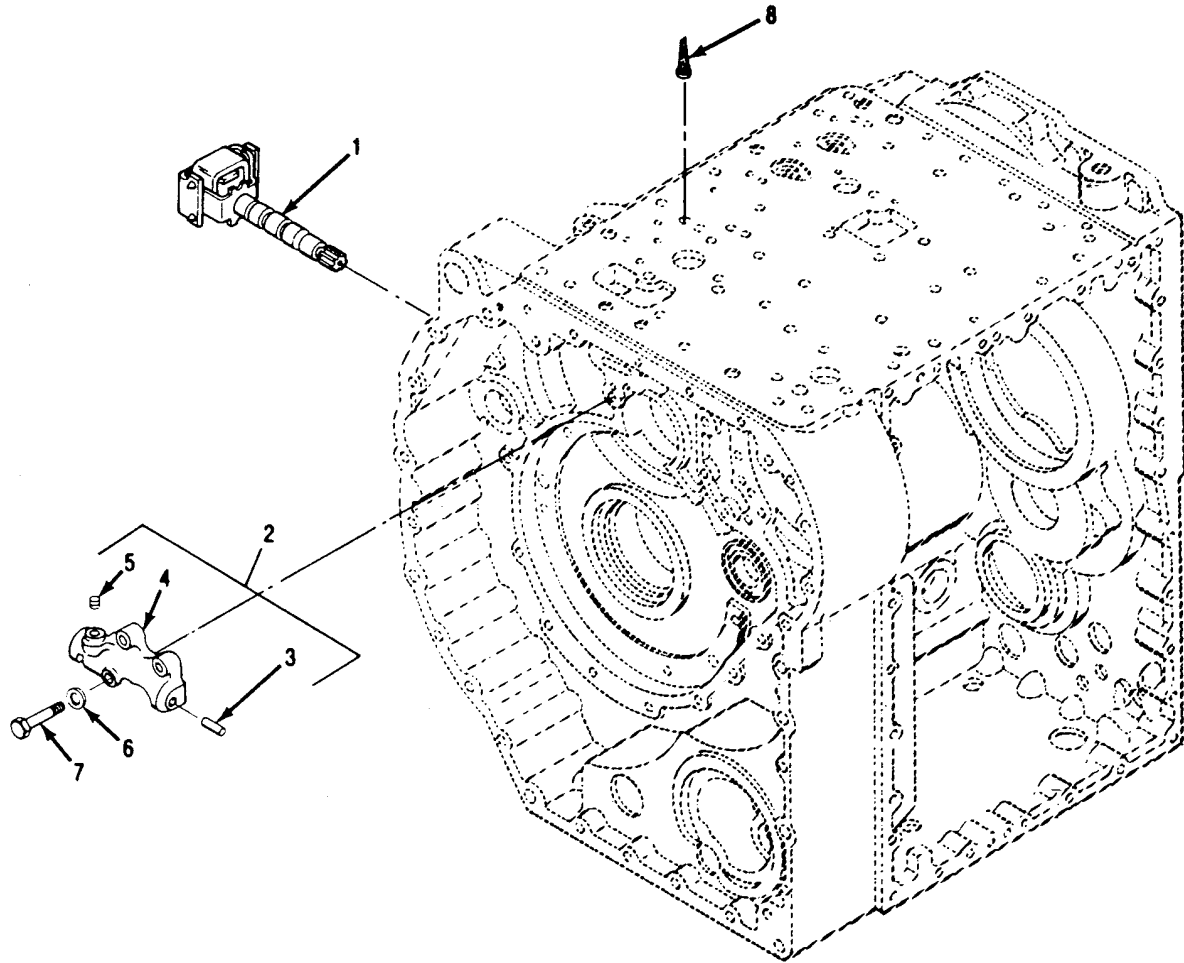

Figure 110. Governor and Governor Body

SECTION II

TM 9-2350-366-24P-1

(1) ITEM NO	(2) SMR	(3) NSN	(4) CAGE	(5) PART NUMBER	(6) DESCRIPTION AND USABLE ON CODE (UOC)	(7) QTY
					GROUP 0714 SERVO UNIT FIG. 110 GOVERNOR AND GOVERNOR BODY	
1	PAOZZ	2520-01-213-7763	73342	23017861	GOVERNOR ASSEMBLY,T.....	1

END OF FIGURE

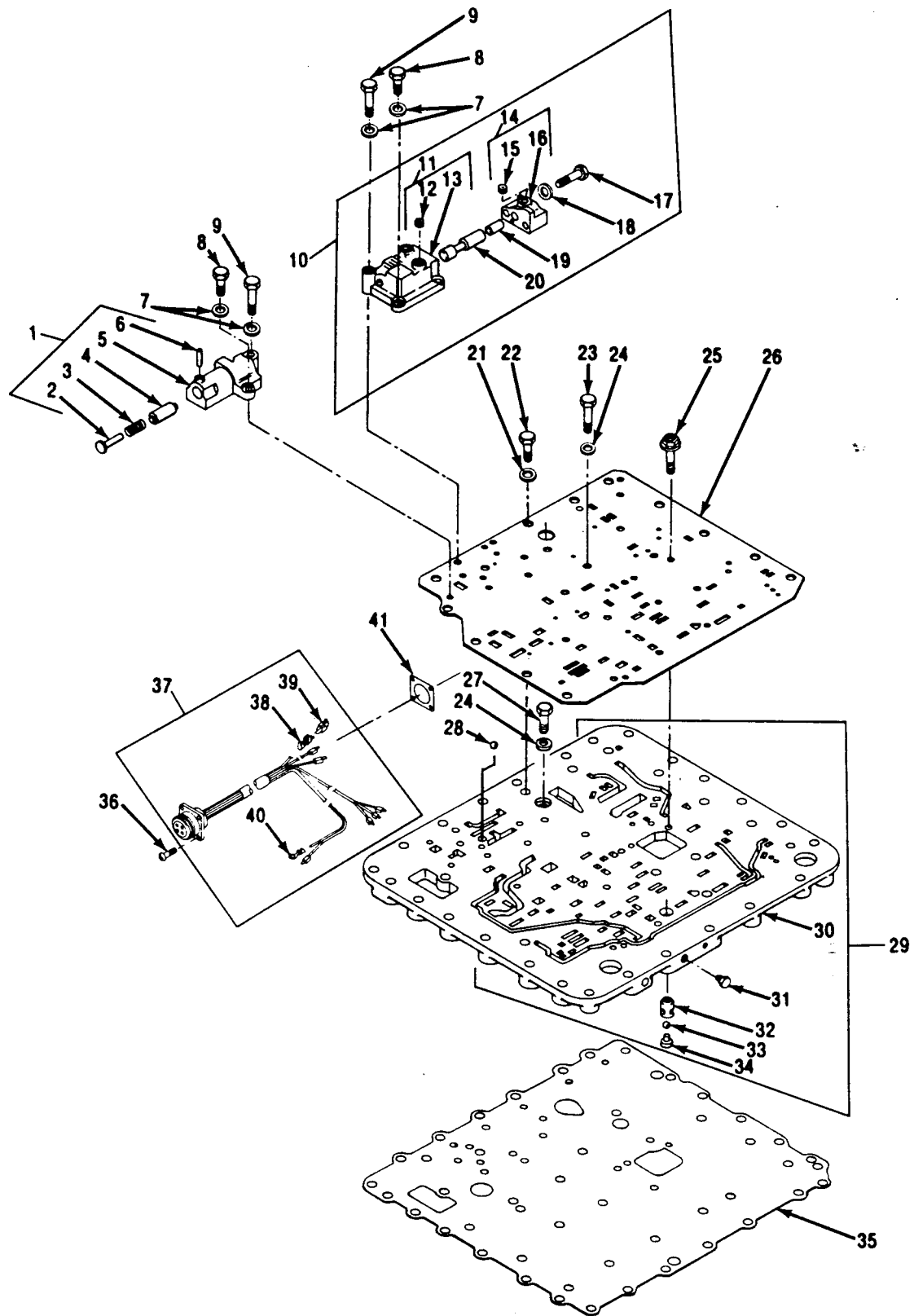

Figure 111. G2 Backup, Priority Valve and Oil Transfer Plate

SECTION II

TM 9-2350-366-24P-1

(1) ITEM NO	(2) SMR	(3) NSN	(4) CAGE	(5) PART NUMBER	(6) DESCRIPTION AND USABLE ON CODE (UOC)	(7) QTY
					GROUP 0714 SERVO UNIT CONTINUED FIG. 111 G2 BACKUP, PRIORITY VALVE AND OIL TRANSFER PLATE	
31	PAOZZ	4730-01-221-7138	73342	23018206	PLUG,PIPE.....	4

END OF FIGURE

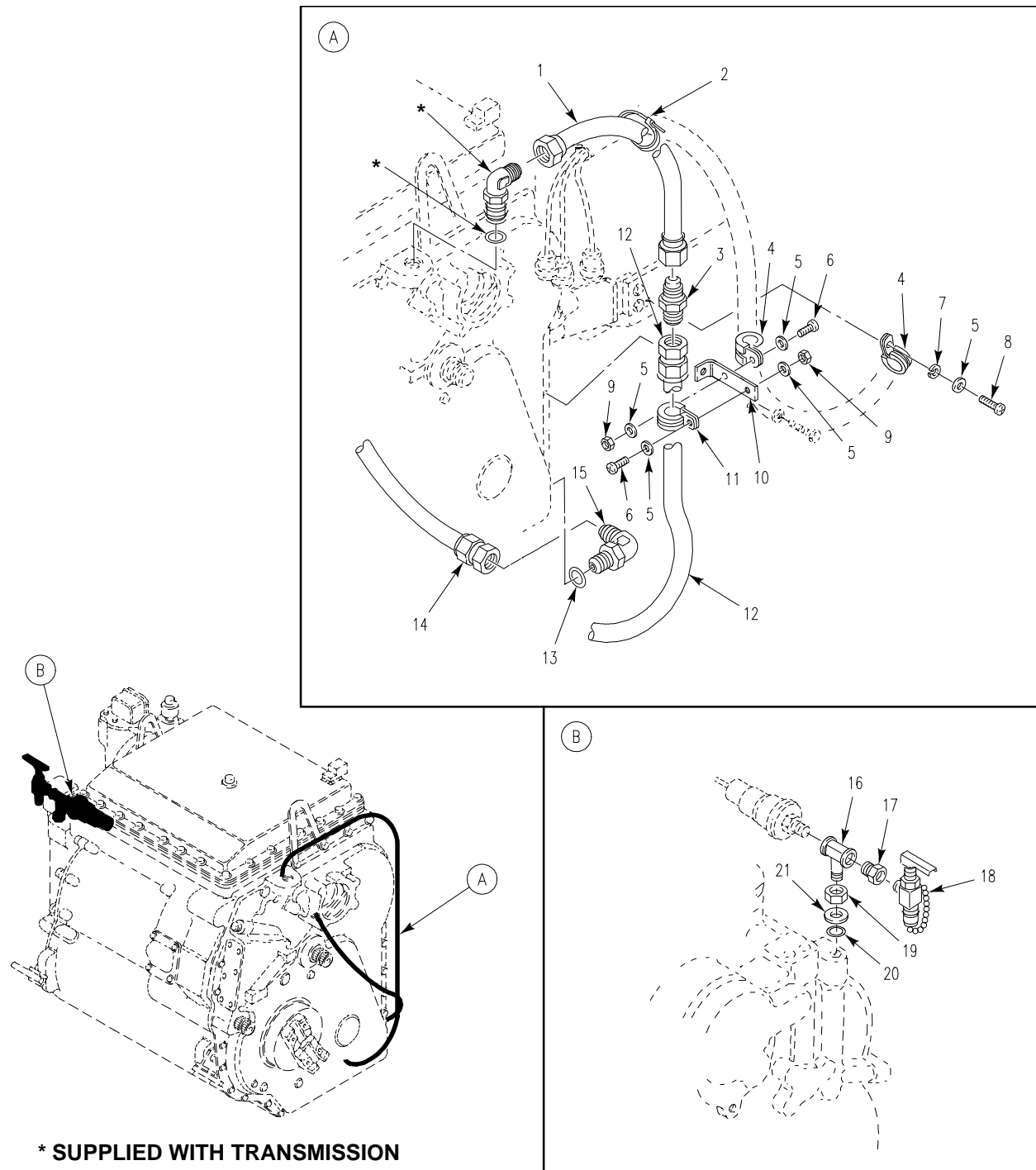

Figure 112. Transmission Oil Cooler Hoses and Sampling Valve

SECTION II

TM 9-2350-366-24P-1

C01

(1) ITEM NO	(2) SMR	(3) NSN	(4) CAGE	(5) PART NUMBER	(6) DESCRIPTION AND USABLE ON CODE (UOC)	(7) QTY
					GROUP 0721 COOLERS, PUMPS, MOTORS FIG. 112 TRANSMISSION OIL COOLER HOSES AND SAMPLING VALVE	
1	PAOZZ	4710-01-259-5640	19207	12349898	TUBE ASSEMBLY,METAL.....	1
2	PAOZZ	5975-00-156-3253	96906	MS3367-2-9	STRAP,TIEDOWN,ELECT.....	2
3	PAOZZ	4730-01-046-6995	96906	MS51519A20	NIPPLE,BOSS.....	1
4	PAOZZ	5340-00-664-0584	96906	MS21919WDG30	CLAMP,LOOP.....	2
5	PAOZZ	5310-00-809-8546	96906	MS27183-8	WASHER,FLAT.....	5
6	PAOZZ	5305-00-993-1848	96906	MS35207-265	SCREW,MACHINE.....	2
7	PAOZZ	5310-00-045-3296	96906	MS35338-43	WASHER,LOCK.....	1
8	PAOZZ	5305-00-984-6210	96906	MS35206-263	SCREW,MACHINE.....	1
9	PAOZZ	5310-00-877-5797	80205	MS21044N3	NUT,SELF-LOCKING,HE.....	2
10	PAOZZ	5340-01-231-1356	19207	12313411-2	BRACKET,ANGLE.....	1
11	PAOZZ	5340-00-200-3045	96906	MS21919WDG24	CLAMP,LOOP.....	1
12	PAOZZ	4720-01-251-5264	96906	MS52103Z200660R	HOSE ASSEMBLY,NONME.....	1
13	PAOZZ	5331-00-816-3546	81343	MS28778-20	O-RING.....	1
14	PAOZZ		96906	MS52103Z200400R	HOSE ASSEMBLY,NONME.....	1
15	PAOZZ	4730-00-019-1489	96906	MS51527A20	ELBOW,TUBE TO BOSS.....	1
16	PAOZZ	4730-01-290-9202	19207	12349982-1	TEE,PIPE TO BOSS.....	1
17	PAOZZ	4730-00-187-1413	81348	WW-P-471-BDQBUBA	BUSHING,PIPE.....	1
18	PAOZZ	4820-01-073-0080	19207	11669424	COCK,DRAIN.....	1
19	PAOZZ	4730-00-277-5084	88044	AN6289-6	LOCKNUT,TUBE FITTIN.....	1
20	PAOZZ	5331-00-804-5695	96906	MS28778-6	O-RING.....	1
21	PAOZZ	5330-00-246-6404	96906	MS28773-06	RETAINER,PACKING.....	1

END OF FIGURE

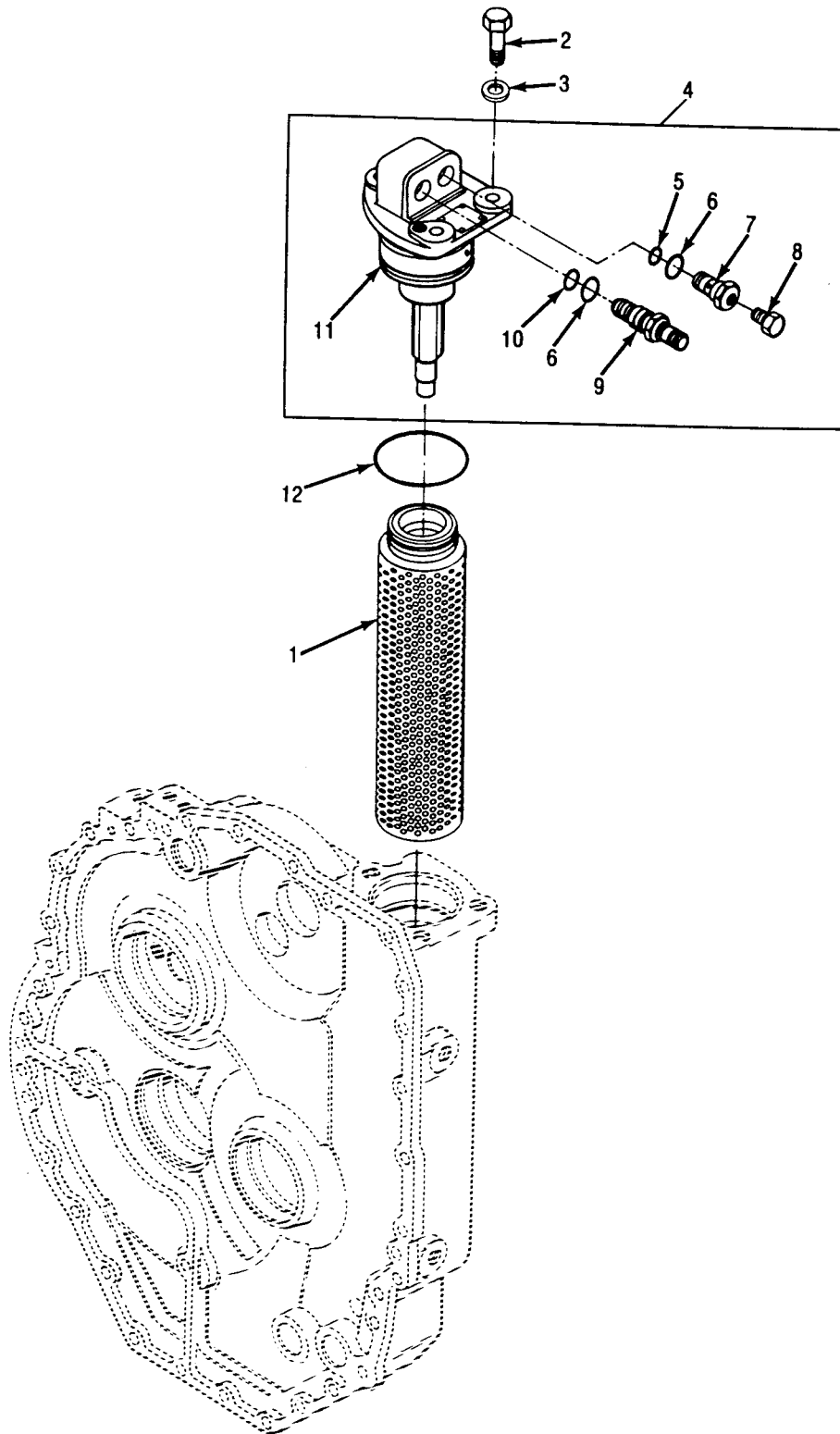

Figure 113. Filter Cover Assembly and Filter Element

SECTION II

TM 9-2350-366-24P-1

(1) ITEM NO	(2) SMR	(3) NSN	(4) CAGE	(5) PART NUMBER	(6) DESCRIPTION AND USABLE ON CODE (UOC)	(7) QTY
GROUP 0721 COOLERS, PUMPS, MOTORS CONTINUED FIG. 113 FILTER COVER ASSEMBLY AND FILTER ELEMENT						
1	KFOZZ		73342	23017868	ELEMENT ASSY, FILTER PART OF KIT P/N 5703232.....	1
2	PAOZZ	5306-01-216-1333	24617	9409082	BOLT, SELF-LOCKING.....	3
3	PAOZZ	5310-01-057-3111	56501	H-117-C	WASHER, FLAT.....	3
4	PAOZZ	2520-01-214-9338	73342	23045145	COVER ASSEMBLY, FILT.....	1
5	PAOZZ	5331-01-216-2816	73342	6836134	O-RING.....	1
6	PAOZZ	5331-01-080-3254	73342	6882689	O-RING.....	2
7	PAOZZ	4730-01-223-2518	73342	23046415	BOLT, FLUID PASSAGE.....	1
8	PAOZZ	4730-01-221-7138	73342	23018206	PLUG, PIPE.....	1
9	PAOZZ	5930-01-207-6350	98087	1500PT129	SWITCH, PRESSURE-THE.....	1
10	PAOZZ	5331-00-166-0992	81349	M83248/1-016	O-RING.....	1
11	PAOFD	2940-01-224-4361	73342	23017875	HEAD, FLUID FILTER.....	1
12	KFOZZ		42023	18260	PACKING, PREFORMED PART OF KIT P/N 5703232.....	2

END OF FIGURE

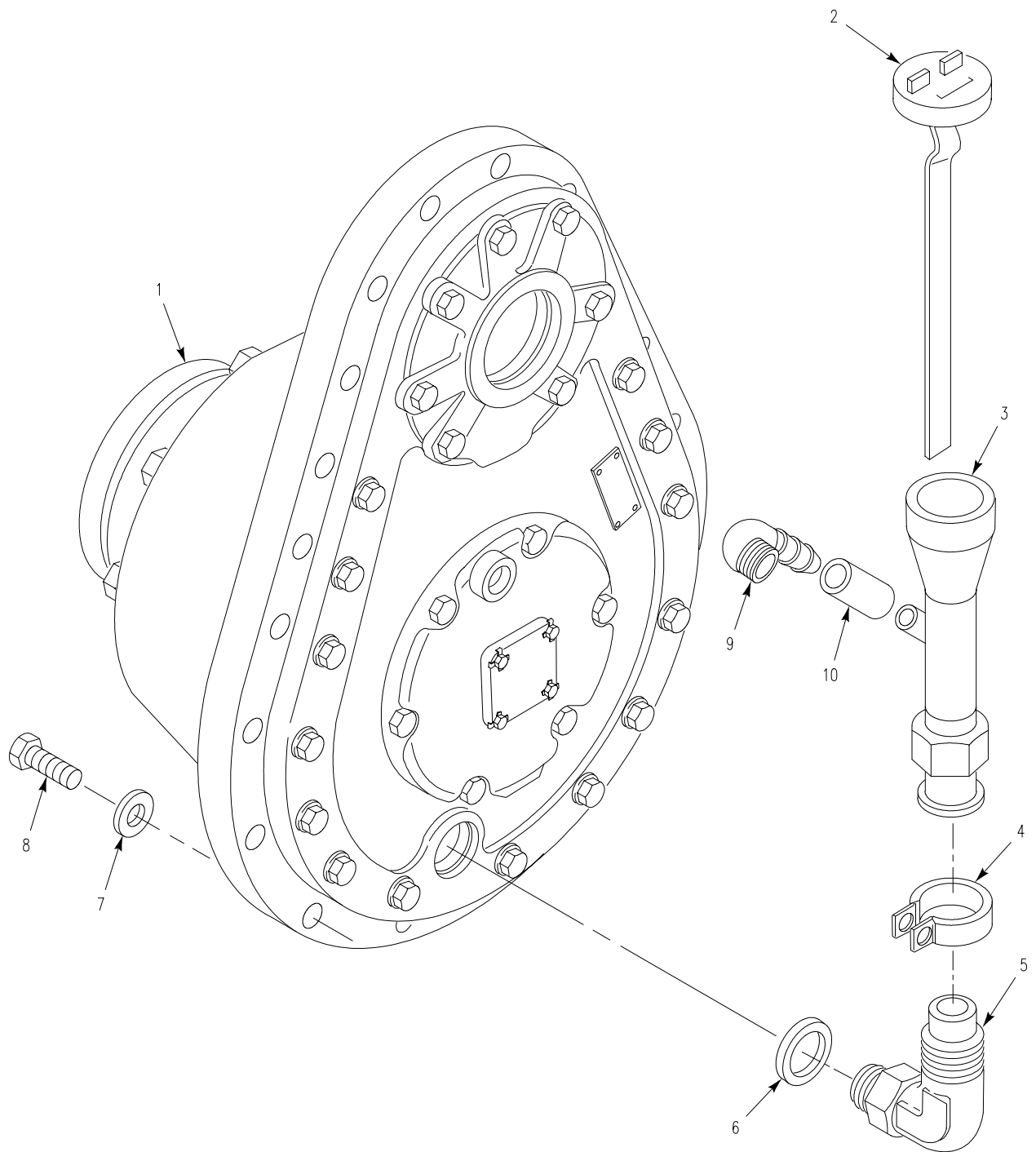

Figure 114. Final Drive Assembly and Filler Tube

SECTION II

TM 9-2350-366-24P-1

(1) ITEM NO	(2) SMR	(3) NSN	(4) CAGE	(5) PART NUMBER	(6) DESCRIPTION AND USABLE ON CODE (UOC)	(7) QTY
					GROUP 08 TRANSFER AND FINAL DRIVE GROUP 0801 POWER TRANSFER, FINAL DRIVE ASSEMBLIES, PLANETARY OR DROP GEAR BOX ASSEMBLIES FIG. 114 FINAL DRIVE ASSEMBLY AND FILLER TUBE	
1	PAODD	2520-01-061-5766	19207	12253512	FINAL DRIVE ASSEMBL SEE FIG. 115, REFER TO TM9-2520-238-34P FOR COMPONENT PARTS.....	2
2	PAOZZ	6680-01-152-1062	19207	12253363-5	GAGE ROD-CAP, LIQUID.....	2
3	PAOZZ	2590-00-941-8672	19207	8756473	FILLER NECK.....	2
4	PAOZZ	5340-00-999-2128	19207	10861531	CLAMP, LOOP.....	2
5	PAOZZ	4730-00-679-9765	19207	10866199	ELBOW, TUBE TO BOSS.....	2
6	PAOZZ	5331-00-263-8033	96906	MS29512-12	O-RING.....	2
7	PAOZZ	5310-00-866-4417	19200	10910174-5	WASHER, FLAT.....	34
8	PAOZZ	5305-00-719-5240	80204	B1821BH050F250N	SCREW, CAP, HEXAGON H.....	34
9	PAOZZ	4730-00-136-2018	19207	12350330	ELBOW, PIPE TO HOSE.....	2
10	PAOZZ	4720-01-130-6658	19207	10861533	TUBING, NONMETALLIC.....	2

END OF FIGURE

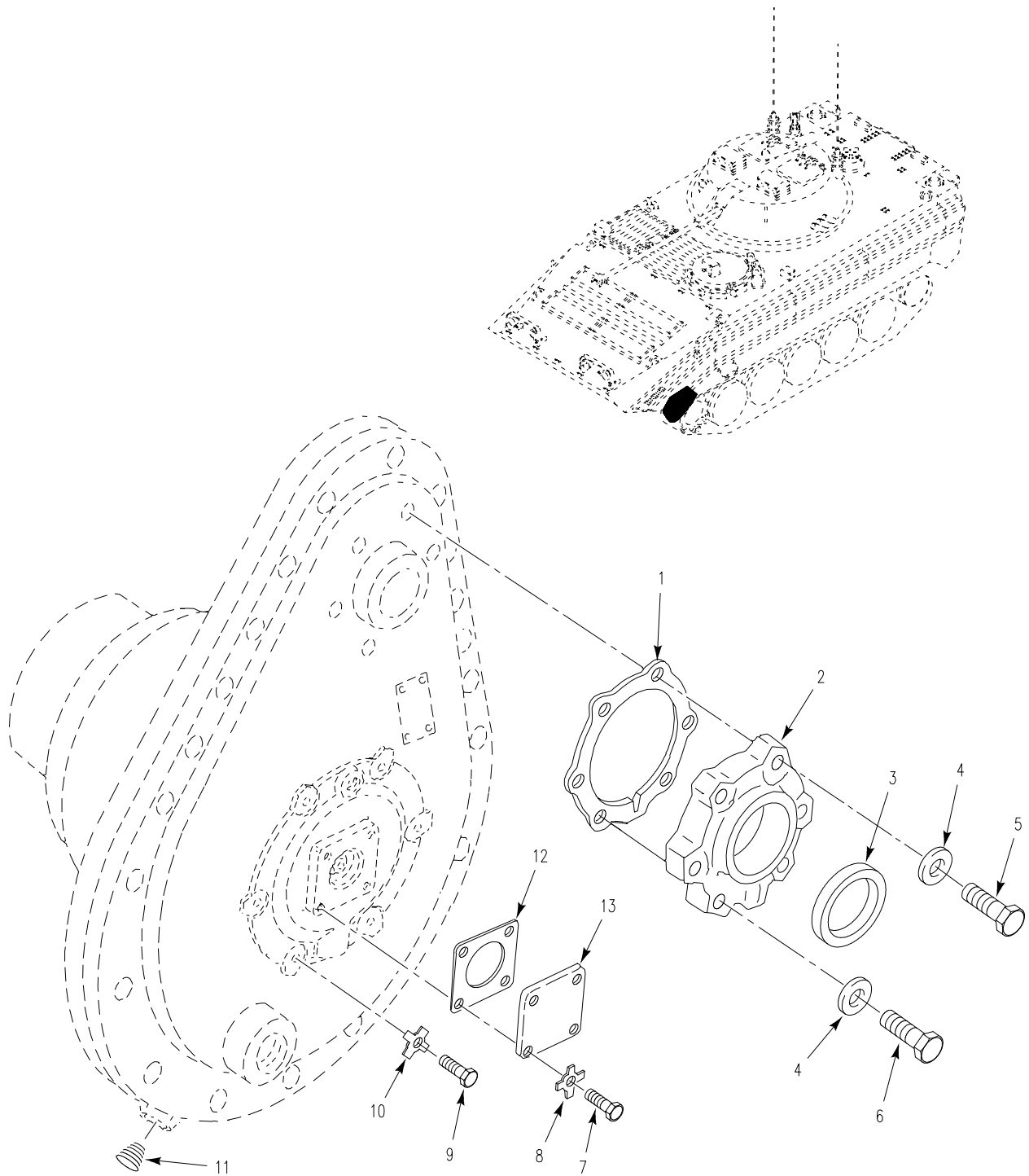

Figure 115. Final Drive Assembly

SECTION II

TM 9-2350-366-24P-1

(1) ITEM NO	(2) SMR	(3) NSN	(4) CAGE	(5) PART NUMBER	(6) DESCRIPTION AND USABLE ON CODE (UOC)	(7) QTY
					GROUP 0801 POWER TRANSFER, FINAL DRIVE ASSEMBLIES, PLANETARY OR DROP GEAR BOX ASSEMBLIES CONTINUED FIG. 115 FINAL DRIVE ASSEMBLY	
1	PAOZZ	5330-01-061-2433	19207	12253409	GASKET.....	1
2	PAOZZ	3040-01-061-5755	19207	12253410	PLATE,RETAINING,SHA.....	1
3	PAOZZ	5330-00-930-2038	19207	10875107-1	SEAL RING,METAL.....	1
4	PAOZZ	5310-00-000-0079	19200	10910174-33	WASHER,FLAT.....	7
5	PAOZZ	5306-01-068-4592	96906	MS35764-1303	BOLT,SELF-LOCKING.....	3
6	PAOZZ	5306-01-015-5675	96906	MS35764-1295	BOLT,SELF-LOCKING.....	4
7	PAOZZ	5305-00-068-0508	80204	B1821BH025C075N	SCREW,CAP,HEXAGON H.....	4
8	PAOZZ	5310-00-572-0741	19207	8704692	WASHER,KEY.....	4
9	PAOZZ	5305-00-543-2419	80204	B1821BH038C113N	SCREW,CAP,HEXAGON H.....	6
10	PAOZZ	5310-00-569-8455	19207	8340106	WASHER,KEY.....	6
11	PAOZZ	4730-00-278-2975	96906	MS27769-5	PLUG,PIPE.....	2
12	PAOZZ	5330-00-679-9251	19207	8756499	GASKET.....	1
13	PAOZZ	5340-00-915-0326	19207	8756498	COVER,ACCESS.....	1

END OF FIGURE

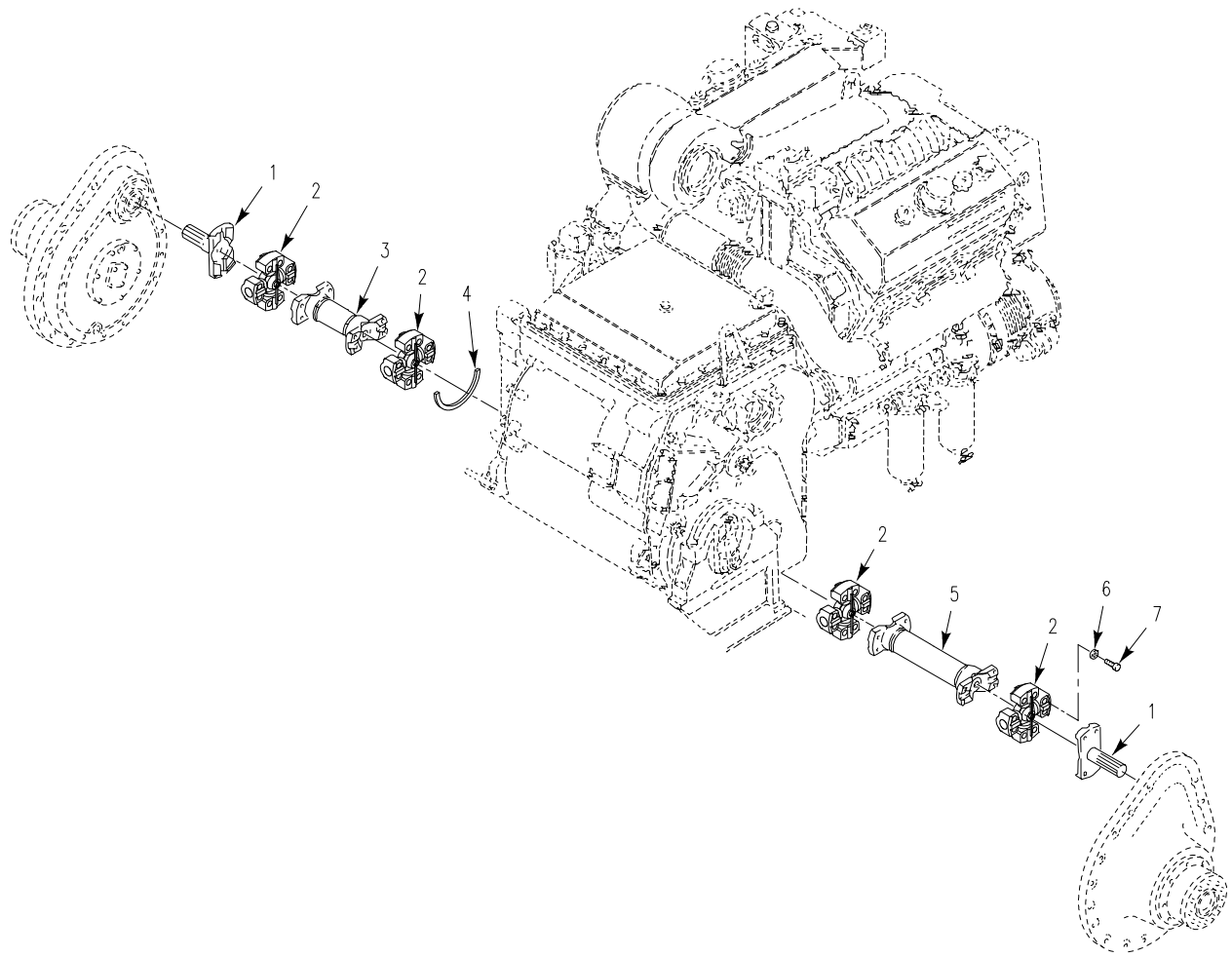

Figure 116. Propeller Shafts and Component Parts

SECTION II

TM 9-2350-366-24P-1

(1) ITEM NO	(2) SMR	(3) NSN	(4) CAGE	(5) PART NUMBER	(6) DESCRIPTION AND USABLE ON CODE (UOC)	(7) QTY
					GROUP 09 PROPELLER, PROPELLER SHAFTS UNIVERSAL JOINTS GROUP 0900 PROPELLER SHAFTS FIG. 116 PROPELLER SHAFTS AND COMPONENT PARTS	
1	PAOZZ	2520-00-001-3531	19207	11678174	YOKE, UNIVERSAL JOIN.....	2
2	PAOZZ	2520-01-413-1975	19207	12382096-1	UNIVERSAL JOINT.....	4
3	PAOZZ	2520-01-207-3534	19207	12313356-1	PROPELLER SHAFT.....	1
4	PAOZZ	5365-01-227-9120	19207	12313491	SPACER, PLATE.....	1
5	PAOZZ	3040-01-207-3535	19207	12313356-2	PROPELLER SHAFT WIT.....	1
6	PAOZZ	5310-00-011-5730	19207	11678182	WASHER, FLAT.....	32
7	PAOZZ	5305-01-424-8744	80204	B1821BH050F225N	SCREW, CAP, HEXAGON H.....	32

END OF FIGURE

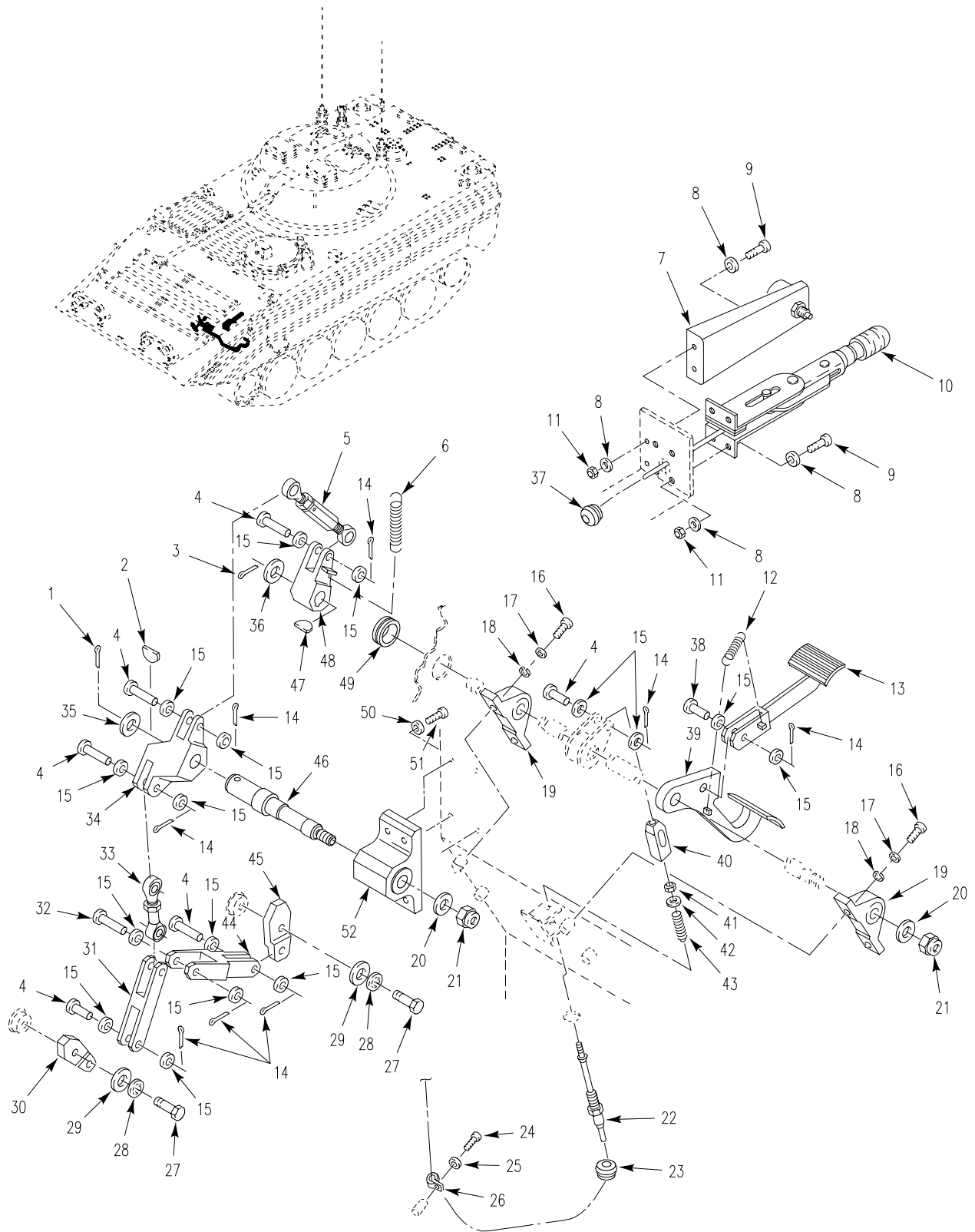

Figure 117. Brake Installation

SECTION II

TM 9-2350-366-24P-1

C01

(1) ITEM NO	(2) SMR	(3) NSN	(4) CAGE	(5) PART NUMBER	(6) DESCRIPTION AND USABLE ON CODE (UOC)	(7) QTY
GROUP 12 BRAKES						
GROUP 1206 MECHANICAL BRAKE SYSTEM						
FIG. 117 BRAKE INSTALLATION						
1	PAOZZ	5315-00-013-7258	80205	MS24665-497	PIN,COTTER.....	1
2	PAOZZ	5315-00-616-5500	80205	MS35756-21	KEY,WOODRUFF.....	1
3	PAOZZ	5315-00-234-1664	80205	MS24665-495	PIN,COTTER.....	1
4	PAOZZ	5315-00-903-7885	96906	MS20392-7C55	PIN,STRAIGHT,HEADED.....	6
5	PAOZZ	3040-01-249-1517	19207	12349739	CONNECTING LINK,RIG.....	1
6	PAOZZ	5360-00-226-2052	19207	10890305	SPRING,HELICAL,EXTE.....	1
7	PAOZZ	5342-01-249-2066	19207	12349872	BRACKET,PARKING BRA.....	1
8	PAOZZ	5310-00-081-4219	96906	MS27183-12	WASHER,FLAT.....	12
9	PAOZZ	5306-00-226-4829	80204	B1821BH031C125N	BOLT,MACHINE.....	6
10	PAOOO	5340-01-258-7384	19207	12313897-1	LEVER,MANUAL CONTRO SEE FIG. 118...	1
11	PAOZZ	5310-00-984-3806	81349	M45913/1-5CG5C	NUT,SELF-LOCKING,HE.....	6
12	PAOZZ	5360-00-715-3860	19207	10874902	SPRING,HELICAL,EXTE.....	1
13	PAOZZ	2540-01-241-2461	19207	12349738	PEDAL,CONTROL.....	1
14	PAOZZ	5315-00-842-3044	80205	MS24665-283	PIN,COTTER.....	8
15	PAOZZ	5310-00-809-5998	96906	MS27183-18	WASHER,FLAT.....	16
16	PAOZZ	5305-00-725-2317	80204	B1821BH038C150N	SCREW,CAP,HEXAGON H.....	4
17	PAOZZ	5310-01-315-3803	96906	MS35338-46	WASHER,LOCK.....	4
18	PAOZZ	5310-00-877-5972	19200	10910174-3	WASHER,FLAT.....	4
19	PAOZZ	3130-01-213-7589	19207	12313660	BEARING UNIT,BALL.....	2
20	PAOZZ	5310-00-877-7527	19200	10910174-8	WASHER,FLAT.....	2
21	PAOZZ	5310-00-067-6356	81349	M45913/2-12CG5C	NUT,SELF-LOCKING,HE.....	2
22	PAOZZ	2590-01-254-1279	19207	12349779	CONTROL ASSEMBLY,PU.....	1
23	PAOZZ	5325-00-276-6051	96906	MS35489-101	GROMMET,NONMETALLIC.....	1
24	PAOZZ	5305-01-299-9534	96906	MS35206-261	SCREW,MACHINE.....	1
25	PAOZZ	5310-00-014-5850	96906	MS27183-42	WASHER,FLAT.....	1
26	PAOZZ	5340-00-291-5347	96906	MS21919WDG8	CLAMP,LOOP.....	1
27	PAOZZ	5305-00-269-3234	80204	B1821BH038F075N	SCREW,CAP,HEXAGON H.....	2
28	PAOZZ	5310-00-595-7237	96906	MS35333-42	WASHER,LOCK.....	2
29	PAOZZ	5310-01-229-8986	19207	12313561	WASHER,FLAT.....	2
30	PAOZZ	3040-01-243-3874	19207	12349732-1	LEVER,REMOTE CONTRO.....	1
31	PAOZZ	3040-01-223-8797	19207	12313450	CONNECTING LINK,RIG.....	1
32	PAOZZ	5315-00-957-9389	96906	MS20392-7C79	PIN,STRAIGHT,HEADED.....	1
33	PAOZZ	3040-01-249-1516	19207	12349750	CONNECTING LINK,RIG.....	1
34	PAOZZ	3040-01-249-1518	19207	12349784	CONNECTING LINK,RIG.....	1
35	PAOZZ	5310-00-274-4566	96906	MS20002-18	WASHER,FLAT.....	1
36	PAOZZ	5310-00-149-9143	96906	MS20002-16	WASHER,FLAT.....	1
37	PAOZZ	5325-00-081-7611	96906	MS35489-131	GROMMET,NONMETALLIC.....	1
38	PAOZZ	5315-00-999-4236	96906	MS20392-7C63	PIN,STRAIGHT,HEADED.....	1
39	PAOZZ	2540-01-241-2462	19207	12349973	ASSEMBLY,PEDAL,BRAK.....	1
40	PAOZZ	5342-01-236-0627	19207	12313433	STOP.....	1
41	PAOZZ	5310-00-853-9335	96906	MS35691-13	NUT,PLAIN,HEXAGON.....	1
42	PAOZZ	5310-00-087-7493	96906	MS27183-13	WASHER,FLAT.....	1
43	PAOZZ	5360-00-812-6528	18876	9172233	SPRING,HELICAL,COMP.....	1
44	PAOZZ	3040-01-223-8796	19207	12313451	CONNECTING LINK,RIG.....	1
45	PAOZZ	3040-01-243-3875	19207	12349732-2	LEVER,REMOTE CONTRO.....	1
46	PAOZZ	3040-01-249-3382	19207	12354712	SHAFT,SHOULDERED.....	1
47	PAOZZ	5315-00-616-5532	80205	MS35756-23	KEY,WOODRUFF.....	1
48	PAOZZ	3040-01-249-1511	19207	12349793	LEVER,REMOTE CONTRO.....	1
49	PAOZZ	5325-00-202-4005	96906	MS35489-110	GROMMET,NONMETALLIC.....	1
50	PAOZZ	5310-00-866-4417	19200	10910174-5	WASHER,FLAT.....	4
51	PAOZZ	5305-00-071-2069	80204	B1821BH050C150N	SCREW,CAP,HEXAGON H.....	4
52	PAOZZ	3130-01-254-5470	19207	12354710	BEARING UNIT,PLAIN.....	1

END OF FIGURE

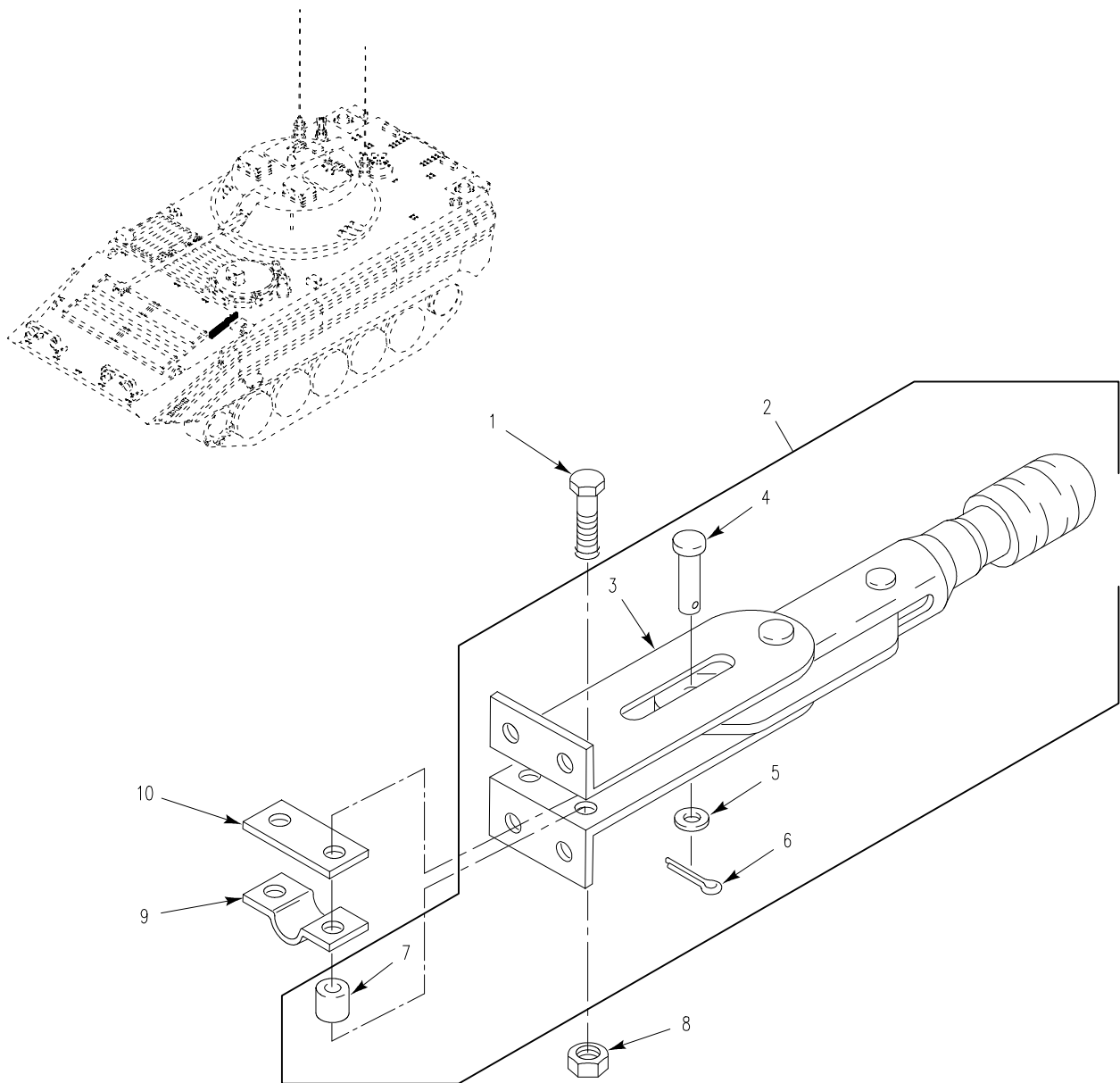

Figure 118. Lever, Manual Control

SECTION II

TM 9-2350-366-24P-1

(1) ITEM NO	(2) SMR	(3) NSN	(4) CAGE	(5) PART NUMBER	(6) DESCRIPTION AND USABLE ON CODE (UOC)	(7) QTY
GROUP 1206 MECHANICAL BRAKE SYSTEM CONTINUED FIG. 118 LEVER, MANUAL CONTROL						
1	PAOZZ	5306-00-050-1239	80204	B1821BH031F150N	BOLT,MACHINE.....	2
2	XAOZZ		19207	12313403	LEVER,MANUAL CONTRO.....	1
3	XAOZZ		19207	12313403-1	.LEVER.....	1
4	PAOZZ	5315-00-584-9053	92867	81000129	.PIN,STRAIGHT,HEADED.....	1
5	PAOZZ	5310-00-782-4406	92867	84000115	.WASHER,FLAT.....	1
6	PAOZZ	5315-00-017-9252	80205	MS24665-136	.PIN,COTTER.....	1
7	PAOZZ	3040-01-169-7388	92867	02183400	.LEVER,MANUAL CONTRO.....	2
8	PAOZZ	5310-00-660-3381	96906	MS21083N5	NUT,SELF-LOCKING,HE.....	2
9	PBOZZ	5340-01-255-9917	19207	12313455-1	STRAP,RETAINING.....	1
10	PAOZZ	5365-01-254-4395	19207	12313454-1	SPACER,PLATE.....	1

END OF FIGURE

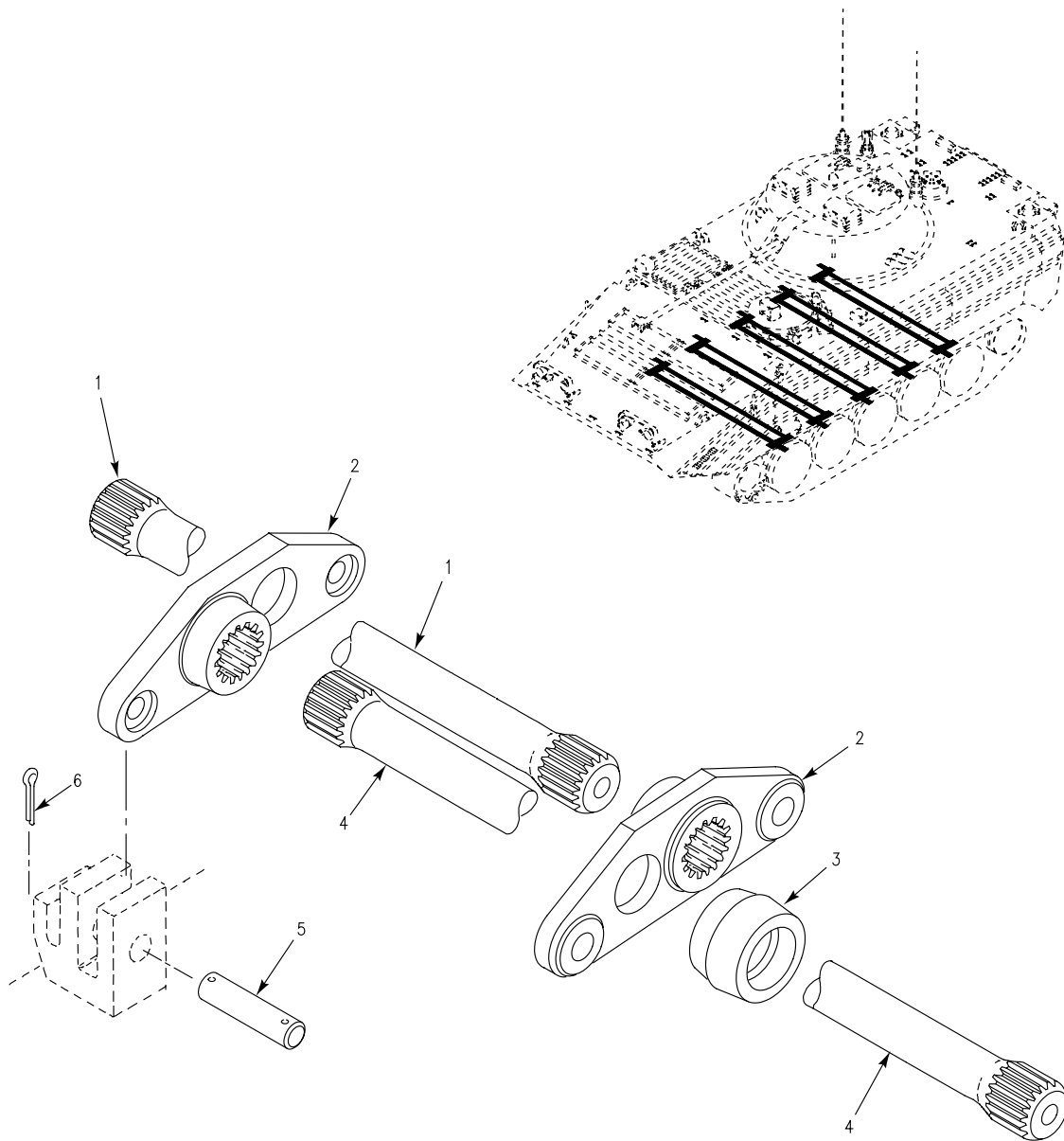

Figure 119. Torsion Bar and Anchor

SECTION II

TM 9-2350-366-24P-1

(1) ITEM NO	(2) SMR	(3) NSN	(4) CAGE	(5) PART NUMBER	(6) DESCRIPTION AND USABLE ON CODE (UOC)	(7) QTY
					GROUP 13 WHEELS AND TRACKS	
					GROUP 1301 SUSPENSION ASSEMBLY	
					FIG. 119 TORSION BAR AND ANCHOR	
1	PAOZZ	2510-01-061-7390	19207	12268689-1	TORSION BAR,SUSPENS RIGHT SIDE REAR	2
1	PAOZZ	2510-01-102-0240	19207	12269037-1	TORSION BAR,SUSPENS RIGHT SIDE FRONT.....	3
2	PAOZZ	2530-00-679-7968	19207	8756258	ARM ASSEMBLY,PIVOT,.....	10
3	PAOZZ	5330-00-679-7974	19207	8756255	PACKING,PREFORMED.....	6
4	PAOZZ	2510-01-061-7391	19207	12268689-2	TORSION BAR,SUSPENS LEFT SIDE REAR.	2
4	PAOZZ	2510-01-102-0241	19207	12269037-2	TORSION BAR,SUSPENS LEFT SIDE FRONT	3
5	PAOZZ	5315-00-453-9345	19207	10942836	PIN,STRAIGHT,HEADLE.....	20
6	PAOZZ	5315-00-236-8372	80205	MS24665-443	PIN,COTTER.....	20

END OF FIGURE

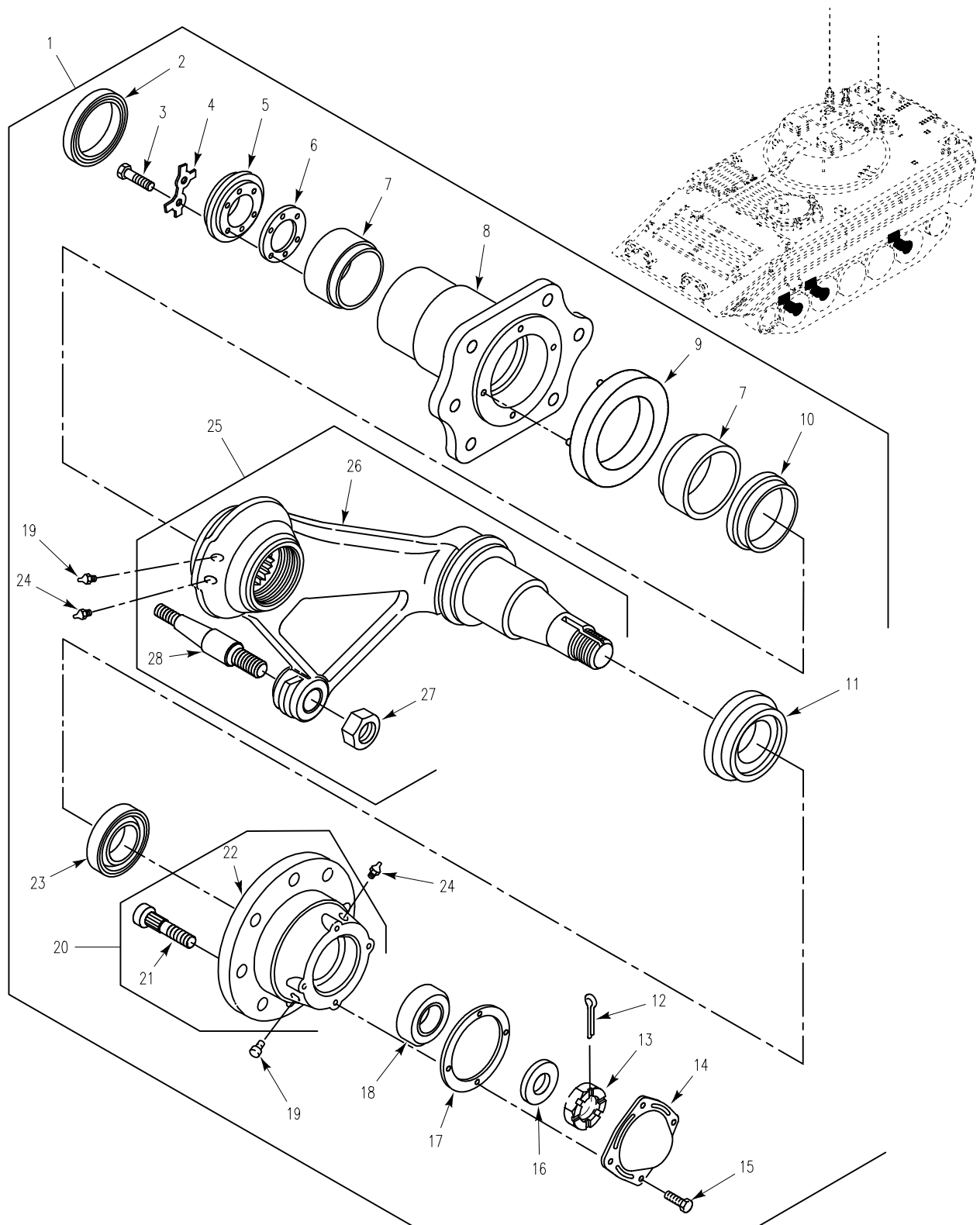

Figure 120. Support Arm Assembly

SECTION II

TM 9-2350-366-24P-1

(1) ITEM NO	(2) SMR	(3) NSN	(4) CAGE	(5) PART NUMBER	(6) DESCRIPTION AND USABLE ON CODE (UOC)	(7) QTY
GROUP 1301 SUSPENSION ASSEMBLY CONTINUED FIG. 120 SUPPORT ARM ASSEMBLY						
1	A0000		19207	12253567-1	ARM ASSEMBLY, PIVOT, LEFT.....	3
1	A0000		19207	12253567-2	ARM ASSEMBLY, PIVOT, RIGHT.....	3
2	PAOZZ	5330-00-808-8355	01212	486023S60	.SEAL, PLAIN ENCASED.....	1
3	PAOZZ	5306-00-050-1239	80204	B1821BH031F150N	.BOLT, MACHINE.....	6
4	PAOZZ	5340-00-052-9480	19207	10932429	.LOCKING PLATE, NUT A.....	3
5	PAOZA	3110-00-733-4704	19207	10875398	.RING, BEARING, OUTER.....	1
6	PAOZZ	5330-00-959-5878	19207	10932430	.GASKET.....	1
7	PAOZZ	2530-00-773-2138	19207	12381756	.SUPPORT, BEARING, ROA.....	2
8	PAOZZ	3040-00-996-0716	19207	10918160	.HOUSING, MECHANICAL.....	1
9	PAOZZ	5330-00-679-7951	19207	8756299	.SEAL, PLAIN ENCASED.....	1
10	PAOZZ	5365-00-774-4602	19207	10875594	.SPACER, SLEEVE.....	1
11	PAOZZ	5330-01-060-2531	19207	11669372	.SEAL, PLAIN ENCASED.....	1
12	PAOZZ	5315-00-013-7258	80205	MS24665-497	.PIN, COTTER.....	1
13	PAOZZ	5310-00-682-5822	19207	10866118	.NUT, PLAIN, SLOTTED, H.....	1
14	PAOZZ	5340-01-038-8788	19207	12253130	.COVER, ACCESS.....	1
15	PAOZZ	5305-01-140-9118	80204	B1821BH038C088N	.SCREW, CAP, HEXAGON H.....	4
16	PAOZZ	5310-00-679-9814	19207	8756256	.WASHER, KEY.....	1
17	PAOZZ	5330-01-042-8880	19207	12253161	.GASKET.....	1
18	PAOZZ	3110-00-100-4471	21450	712532	.BEARING, ROLLER, TAPE.....	1
19	PAOZZ	4820-01-070-7670	96906	MS35670-3A	.VALVE, SAFETY RELIEF.....	2
20	PAOOO	2530-01-034-1147	19207	12253132-2	.HUB ASSEMBLY, SUSPEN.....	1
21	PAOZZ	5306-00-679-9829	19207	8756378	.BOLT, RIBBED SHOULDE.....	8
22	XAOZZ		19207	12253131	.HOUSING, BEARING UNI.....	1
23	PAOZZ	3110-00-100-3883	21450	712893	.BEARING, ROLLER, TAPE.....	1
24	PAOZZ	4730-00-050-4208	96906	MS15003-1	.FITTING, LUBRICATION.....	2
25	PAOOO	2530-01-062-5597	19207	12253620-1	.ARM ASSEMBLY, PIVOT, LEFT.....	1
25	PAOOO	2530-01-062-5598	19207	12253620-2	.ARM ASSEMBLY, PIVOT, RIGHT.....	1
26	XAOZZ		19207	11669374-1	.ARM LEFT.....	1
26	XAOZZ		19207	11669374-2	.ARM RIGHT.....	1
27	PAOZZ	5310-00-776-1963	96906	MS21083N16	.NUT, SELF-LOCKING, HE.....	1
28	PAOZZ	2530-01-069-9223	19207	12253624	.IDLER PIN, ROADWHEEL.....	1

END OF FIGURE

SECTION II

TM 9-2350-366-24P-1

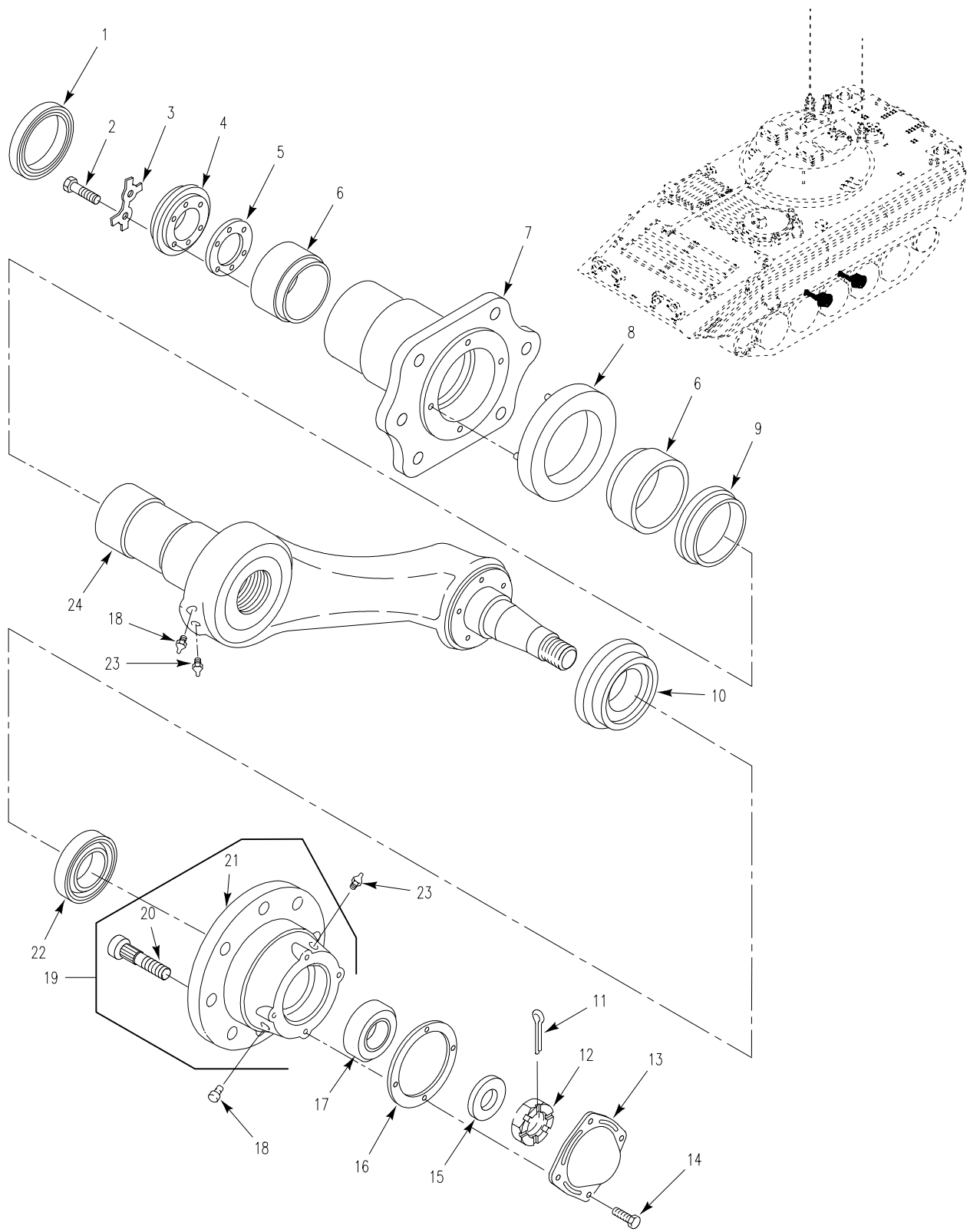

Figure 121. Support Assembly, Inner

SECTION II

TM 9-2350-366-24P-1

(1) ITEM NO	(2) SMR	(3) NSN	(4) CAGE	(5) PART NUMBER	(6) DESCRIPTION AND USABLE ON CODE (UOC)	(7) QTY
GROUP 1301 SUSPENSION ASSEMBLY CONTINUED FIG. 121 SUPPORT ASSEMBLY, INNER						
1	PAOZZ	5330-00-808-8355	01212	486023S60	SEAL,PLAIN ENCASED.....	1
2	PAOZZ	5306-00-050-1239	80204	B1821BH031F150N	BOLT,MACHINE.....	6
3	PAOZZ	5340-00-052-9480	19207	10932429	LOCKING PLATE,NUT A.....	3
4	PAOZA	3110-00-733-4704	19207	10875398	RING,BEARING,OUTER.....	1
5	PAOZZ	5330-00-959-5878	19207	10932430	GASKET.....	1
6	PAOZZ	2530-00-773-2138	19207	12381756	SUPPORT,BEARING,ROA.....	2
7	PAOZZ	3040-00-996-0716	19207	10918160	HOUSING,MECHANICAL.....	1
8	PAOZZ	5330-00-679-7951	19207	8756299	SEAL,PLAIN ENCASED.....	1
9	PAOZZ	5365-00-774-4602	19207	10875594	SPACER,SLEEVE.....	1
10	PAOZZ	5330-01-060-2531	19207	11669372	SEAL,PLAIN ENCASED.....	1
11	PAOZZ	5315-00-013-7258	80205	MS24665-497	PIN,COTTER.....	1
12	PAOZZ	5310-00-682-5822	19207	10866118	NUT,PLAIN,SLOTTED,H.....	1
13	PAOZZ	5340-01-038-8788	19207	12253130	COVER,ACCESS.....	1
14	PAOZZ	5305-01-140-9118	80204	B1821BH038C088N	SCREW,CAP,HEXAGON H.....	4
15	PAOZZ	5310-00-679-9814	19207	8756256	WASHER,KEY.....	1
16	PAOZZ	5330-01-042-8880	19207	12253161	GASKET.....	1
17	PAOZZ	3110-00-100-4471	21450	712532	BEARING,ROLLER,TAPE.....	1
18	PAOZZ	4820-01-070-7670	96906	MS35670-3A	VALVE,SAFETY RELIEF.....	2
19	PAOOO	2530-01-034-1147	19207	12253132-2	HUB ASSEMBLY,SUSPEN.....	1
20	PAOZZ	5306-00-679-9829	19207	8756378	.BOLT,RIBBED SHOULDE.....	8
21	XAOZZ		19207	12253131	.HOUSING,BEARING UNI.....	1
22	PAOZZ	3110-00-100-3883	21450	712893	BEARING,ROLLER,TAPE.....	1
23	PAOZZ	4730-00-050-4208	96906	MS15003-1	FITTING,LUBRICATION.....	2
24	PAOZZ	2530-01-070-9506	19207	12268700	ARM ASSEMBLY,PIVOT,.....	1

END OF FIGURE

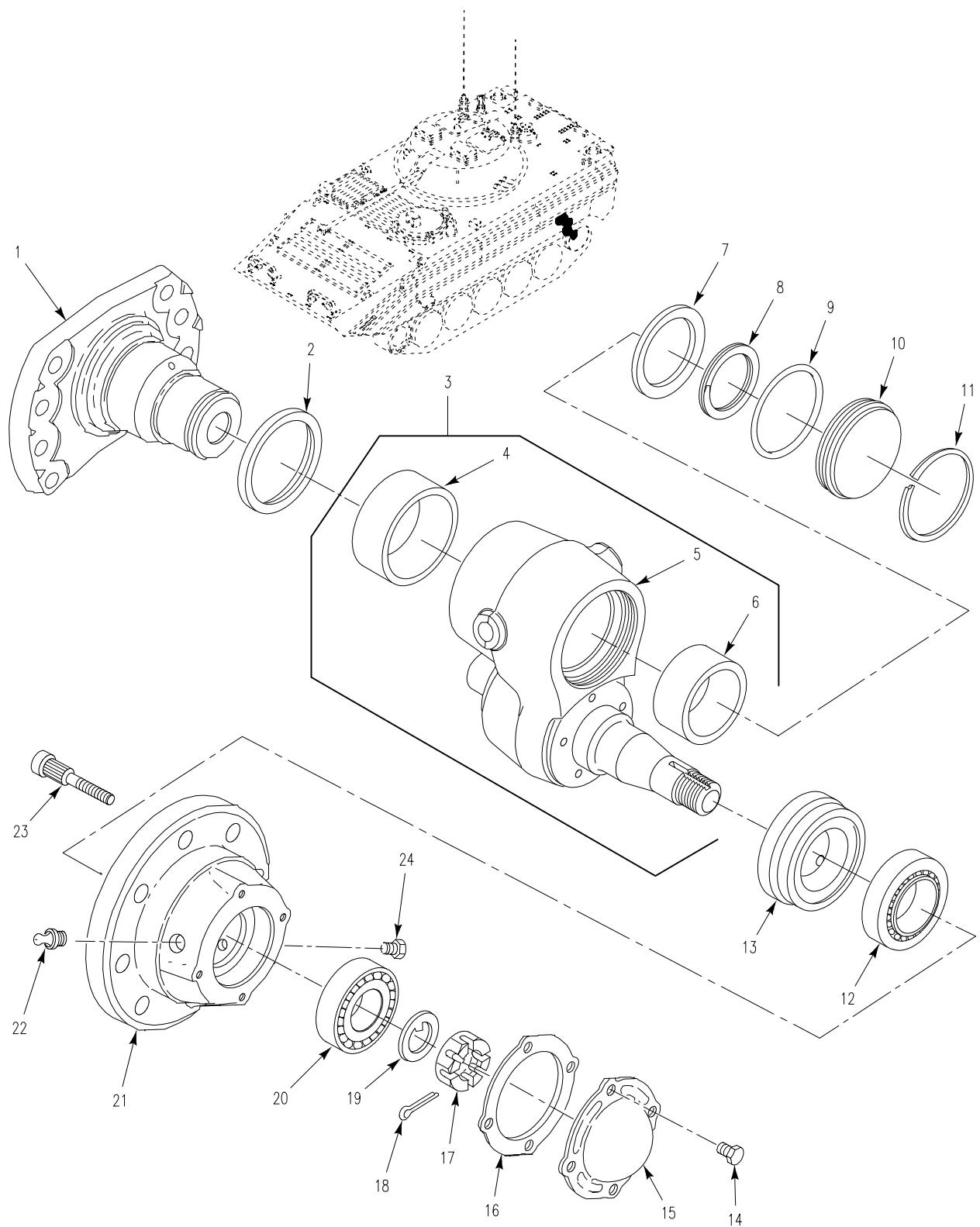

Figure 122. Idler Arm Assembly

SECTION II

TM 9-2350-366-24P-1

(1) ITEM NO	(2) SMR	(3) NSN	(4) CAGE	(5) PART NUMBER	(6) DESCRIPTION AND USABLE ON CODE (UOC)	(7) QTY
GROUP 1303 TRACK IDLERS AND BRACKETS FIG. 122 IDLER ARM ASSEMBLY						
1	PAFZZ	2530-01-079-3105	19207	11669356	SPINDLE, WHEEL, DRIVI.....	1
2	PAFZZ	5330-01-070-9580	19207	11669364	SEAL, NONMETALLIC SP.....	1
3	PAOFF	2530-01-062-5599	19207	12253578	ARM ASSEMBLY, TRACK.....	1
4	PAFZZ	3120-01-027-1451	19207	11669365-2	. BEARING, SLEEVE.....	1
5	XAFZZ		19207	11669358	. ARM.....	1
6	PAFZZ	3120-01-027-2730	19207	11669365-1	. BEARING, SLEEVE.....	1
7	PAFZZ	5365-01-078-5900	19207	11669363	SPACER, RING.....	1
8	PAFZZ	5325-01-120-7306	81349	M27426-2144B	RING, RETAINING.....	1
9	PAFZZ	5331-00-579-7545	96906	MS28775-238	O-RING.....	1
10	PAFZZ	5340-01-061-7327	19207	11669357	COVER, ACCESS.....	1
11	PAFZZ	5325-00-009-7687	19207	11669368	RING, RETAINING.....	1
12	PAOZZ	3110-00-100-5328	60038	28584-28521	BEARING, ROLLER, TAPE.....	1
13	PAOZZ	5330-01-060-2531	19207	11669372	SEAL, PLAIN ENCASED.....	1
14	PAOZZ	5305-01-140-9118	80204	B1821BH038C088N	SCREW, CAP, HEXAGON H.....	4
15	PAOZZ	5340-01-038-8788	19207	12253130	COVER, ACCESS.....	1
16	PAOZZ	5330-01-042-8880	19207	12253161	GASKET.....	1
17	PAOZZ	5310-00-682-5822	19207	10866118	NUT, PLAIN, SLOTTED, H.....	1
18	PAOZZ	5315-00-013-7258	80205	MS24665-497	PIN, COTTER.....	1
19	PAOZZ	5310-00-679-9814	19207	8756256	WASHER, KEY.....	1
20	PAOZZ	3110-01-069-8837	19207	11669370	BEARING, ROLLER, TAPE.....	1
21	PAOZA	3130-01-062-0868	19207	11669361	HOUSING, BEARING UNI.....	1
22	PAOZZ	4730-00-050-4208	96906	MS15003-1	FITTING, LUBRICATION.....	1
23	PAOZZ	5306-00-679-9828	19207	8756377	BOLT, RIBBED SHOULDE.....	8
24	PAOZZ	4820-01-070-7670	96906	MS35670-3A	VALVE, SAFETY RELIEF.....	1

END OF FIGURE

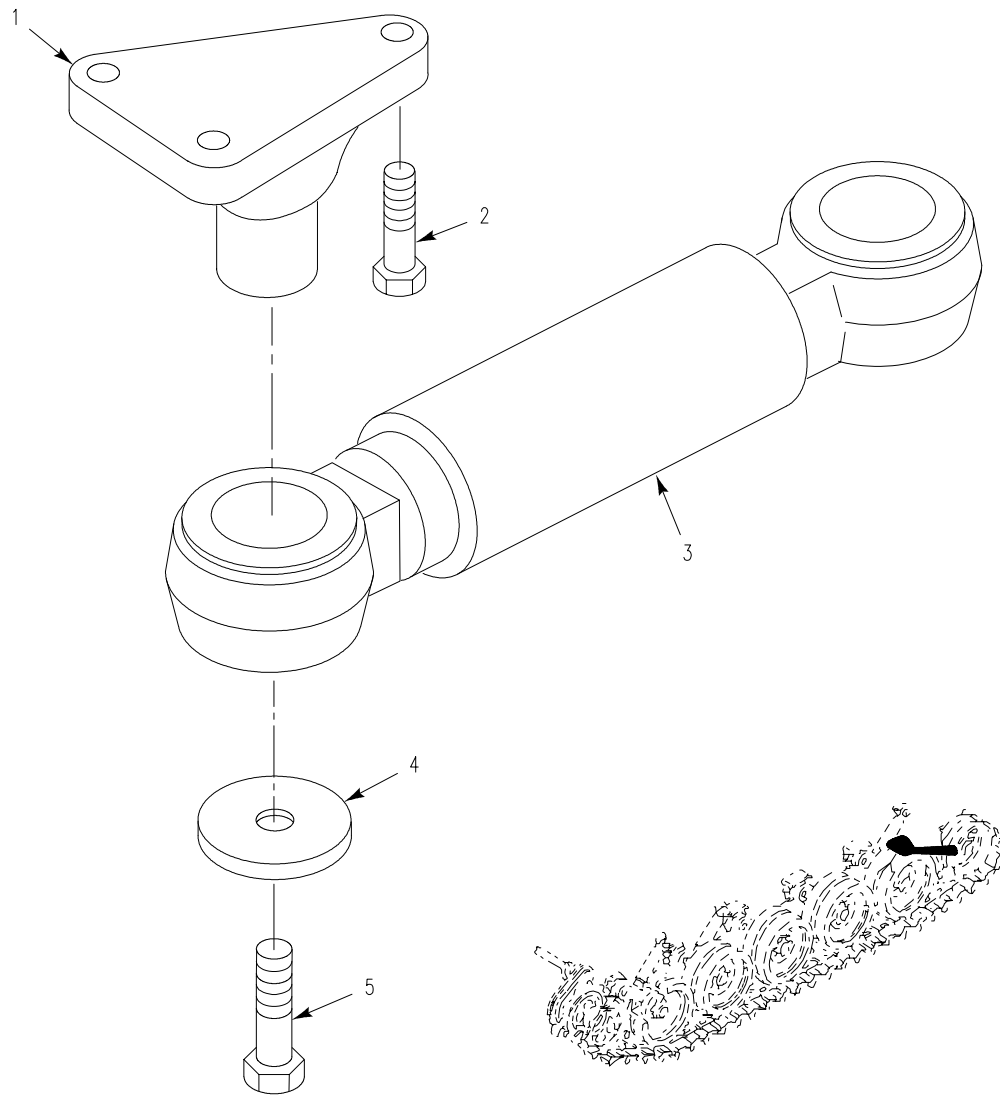

Figure 123. Track Tension Adjuster

SECTION II

TM 9-2350-366-24P-1

(1) ITEM NO	(2) SMR	(3) NSN	(4) CAGE	(5) PART NUMBER	(6) DESCRIPTION AND USABLE ON CODE (UOC)	(7) QTY
GROUP 1303 TRACK IDLERS AND BRACKETS CONTINUED FIG. 123 TRACK TENSION ADJUSTER						
1	PAOZZ	2530-00-767-3145	19207	10874930	TENSION DEVICE, TRAC.....	2
2	PAOZZ	5305-00-726-2550	80204	B1821BH063F175N	SCREW, CAP, HEXAGON H.....	6
3	PAOFF	2530-00-403-6776	19207	11660968	ADJUSTER, TRACK, VEHI SEE FIG. 124...	2
4	PAOZZ	5310-00-682-5992	19207	8763458	WASHER, FLAT.....	4
5	PAOZZ	5305-00-725-4090	80204	B1821BH063F075N	SCREW, CAP, HEXAGON H.....	4

END OF FIGURE

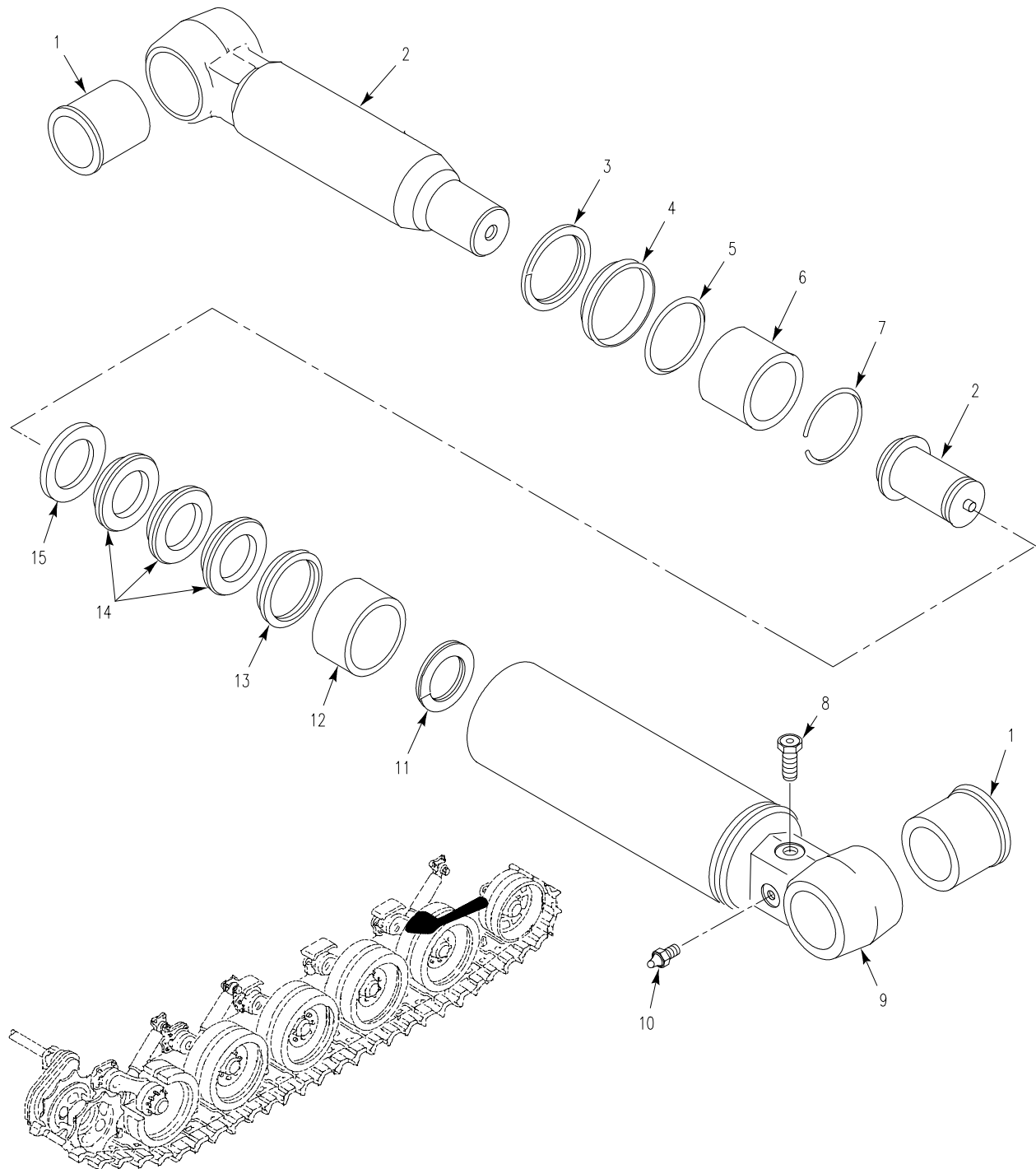

Figure 124. Track Adjuster, Vehicular

SECTION II

TM 9-2350-366-24P-1

(1) ITEM NO	(2) SMR	(3) NSN	(4) CAGE	(5) PART NUMBER	(6) DESCRIPTION AND USABLE ON CODE (UOC)	(7) QTY
GROUP 1303 TRACK IDLERS AND BRACKETS CONTINUED FIG. 124 TRACK ADJUSTER, VEHICULAR						
1	PAFZZ	3120-00-679-7949	19207	10861440	BUSHING, SLEEVE.....	2
2	PAFFF	2530-00-134-8967	19207	11616380	ARM, CONTROL, VEHICUL.....	1
3	PAFZZ	5325-00-768-8563	19207	7064711	RING, RETAINING PART OF KIT, P/N 5703829.....	1
4	PAFZZ	5330-00-517-0388	96906	MS28776M2-19	RING, WIPER PART OF KIT, P/N 5703829	1
5	PAFZZ	5331-00-291-7342	96906	MS29513-224	O-RING PART OF KIT, P/N 5703829....	1
6	PAFZZ	3120-00-866-6235	19207	10932466	BEARING, SLEEVE PART OF KIT, P/N 5703829.....	1
7	PAFZZ	5325-00-057-4501	19207	10932417	RING, RETAINING PART OF KIT, P/N 5703829.....	1
8	PAFZZ	2530-00-679-7961	19207	10861777	BLEEDER VALVE, TRACK.....	1
9	XAFZZ		19207	11660969	HOUSING, TRACK ADJUS.....	1
10	PAOZZ	4730-00-050-4208	96906	MS15003-1	FITTING, LUBRICATION.....	1
11	PAFZZ	5325-00-621-3192	19207	10915169	RING, RETAINING PART OF KIT, P/N 5703829.....	1
12	PAFZZ	3120-00-930-2340	19207	10932465	BEARING, SLEEVE PART OF KIT, P/N 5703829.....	1
13	PAFZZ	5330-00-057-4495	19207	8737864	PACKING, PREFORMED PART OF KITS, P/N 11661485 & 5703829.....	1
14	PAFZZ	5330-00-006-2451	19207	8737865	PACKING, PREFORMED PART OF KITS, P/N 11661485 & 5703829.....	3
15	PAFZZ	5330-00-057-4494	19207	8737863	PACKING, PREFORMED PART OF KITS, P/N 11661485 & 5703829.....	1

END OF FIGURE

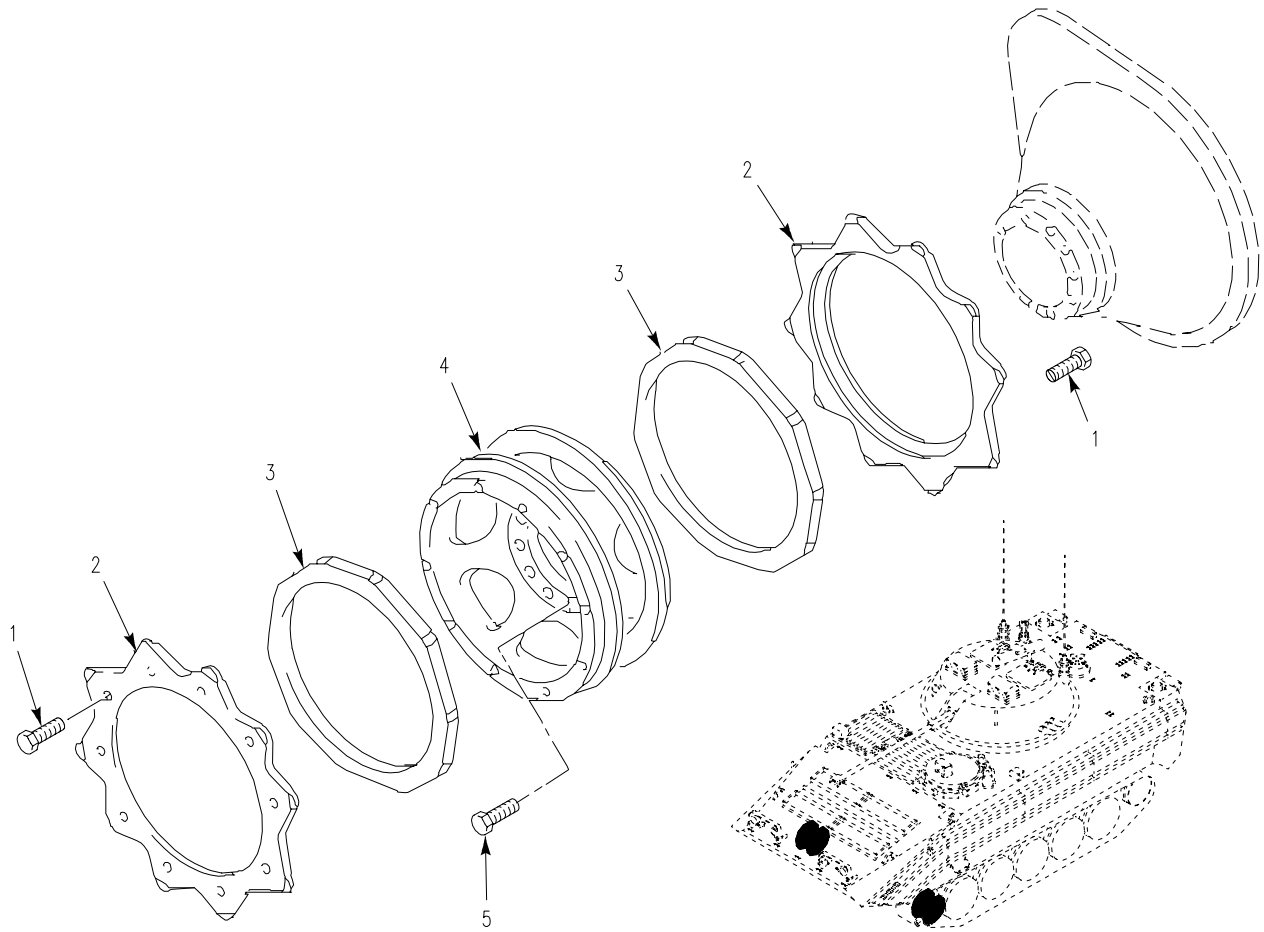

Figure 125. T130 Track Drive Sprockets

SECTION II

TM 9-2350-366-24P-1
C01

(1) ITEM NO	(2) SMR	(3) NSN	(4) CAGE	(5) PART NUMBER	(6) DESCRIPTION AND USABLE ON CODE (UOC)	(7) QTY
					GROUP 1304 TRACK DRIVE SPROCKETS FIG. 125 T130 TRACK DRIVE SPROCKETS	
1	PAOZZ	5306-01-131-9825	96906	MS35764-1435	BOLT,SELF-LOCKING.....	40
2	PAOZZ	3020-00-141-1154	19207	11678255	SPROCKET WHEEL.....	4
3	PAOZZ	2520-00-679-9657	19207	8763180	CUSHION,RUBBER,SPRO USE WITH T130 TRACK.....	4
4	PAOZZ	2520-00-678-8382	19207	10942567	WHEEL, SPROCKET.....	2
5	PAOZZ	5306-01-132-3363	96906	MS35764-1545	BOLT,SELF-LOCKING.....	20

END OF FIGURE

C01

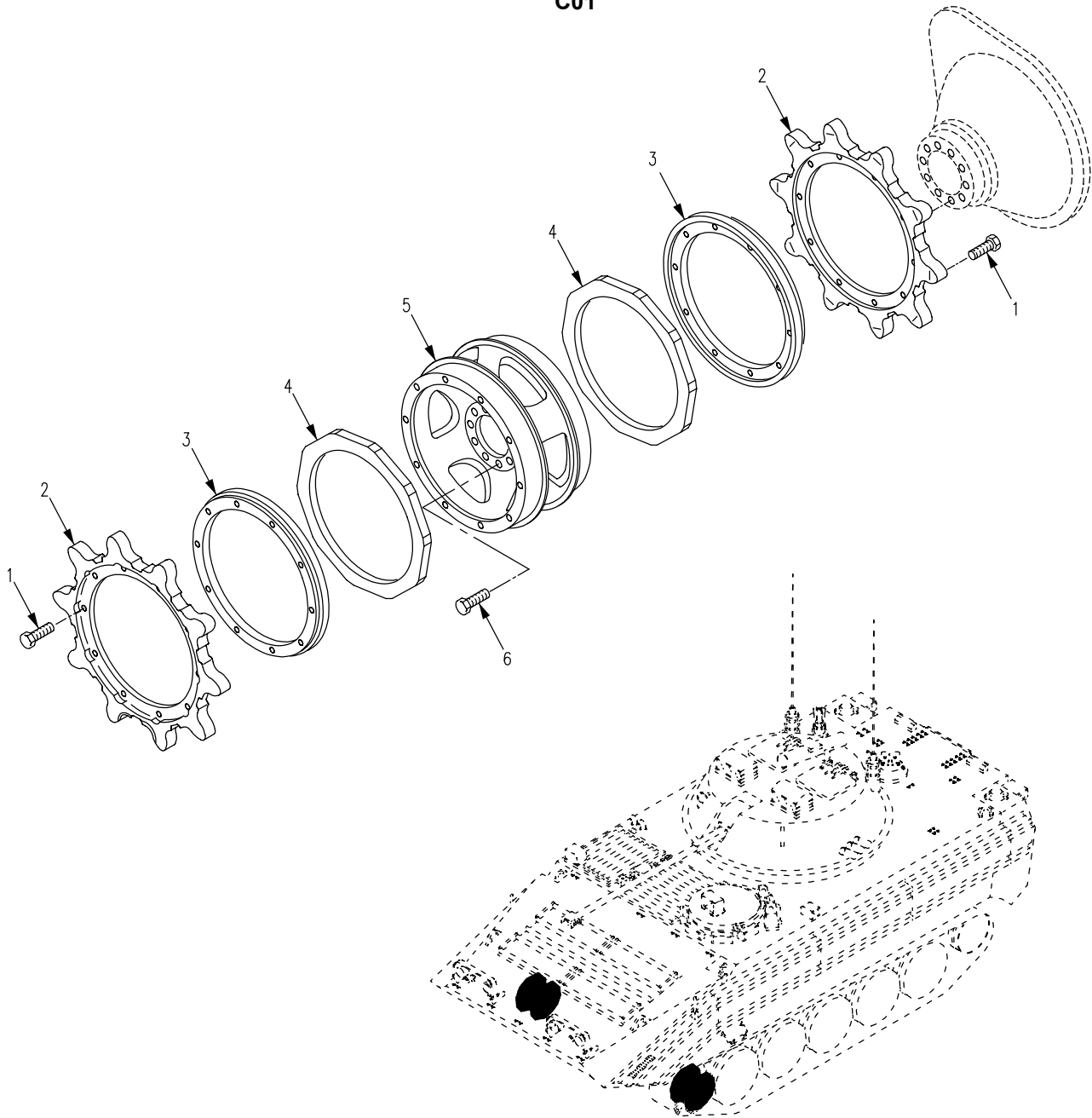

Figure 125A. T150 Track Drive Spockets

SECTION II

TM 9-2350-366-24P-1

C01

(1) ITEM NO	(2) SMR	(3) NSN	(4) CAGE	(5) PART NUMBER	(6) DESCRIPTION AND USABLE ON CODE (UOC)	(7) QTY
GROUP 1304 TRACK DRIVE SPROCKETS						
CONTINUED						
FIG. 125A T150 TRACK DRIVE SPROCKETS						
1	PAOZZ	5305-01-496-6745	96906	MS35764-1445	BOLT, SELF-LOCKING.....	40
2	PAOZZ	3020-01-496-4445	19207	12474840	SPROCKET WHEEL.....	4
3	PAOZZ	5340-01-497-7433	19207	12474843	RING, SPROCKET MOUNT.....	4
4	PAOZZ	2520-00-679-9657	19207	8763180	CUSHION, RUBBER, SPRO USE WITH T150 TRACK.....	4
5	PAOZZ	2520-00-678-8382	19207	10942567	WHEEL, SPROCKET.....	2
6	PAOZZ	5306-01-132-3363	96906	MS35764-1545	BOLT, SELF-LOCKING.....	20

END OF FIGURE

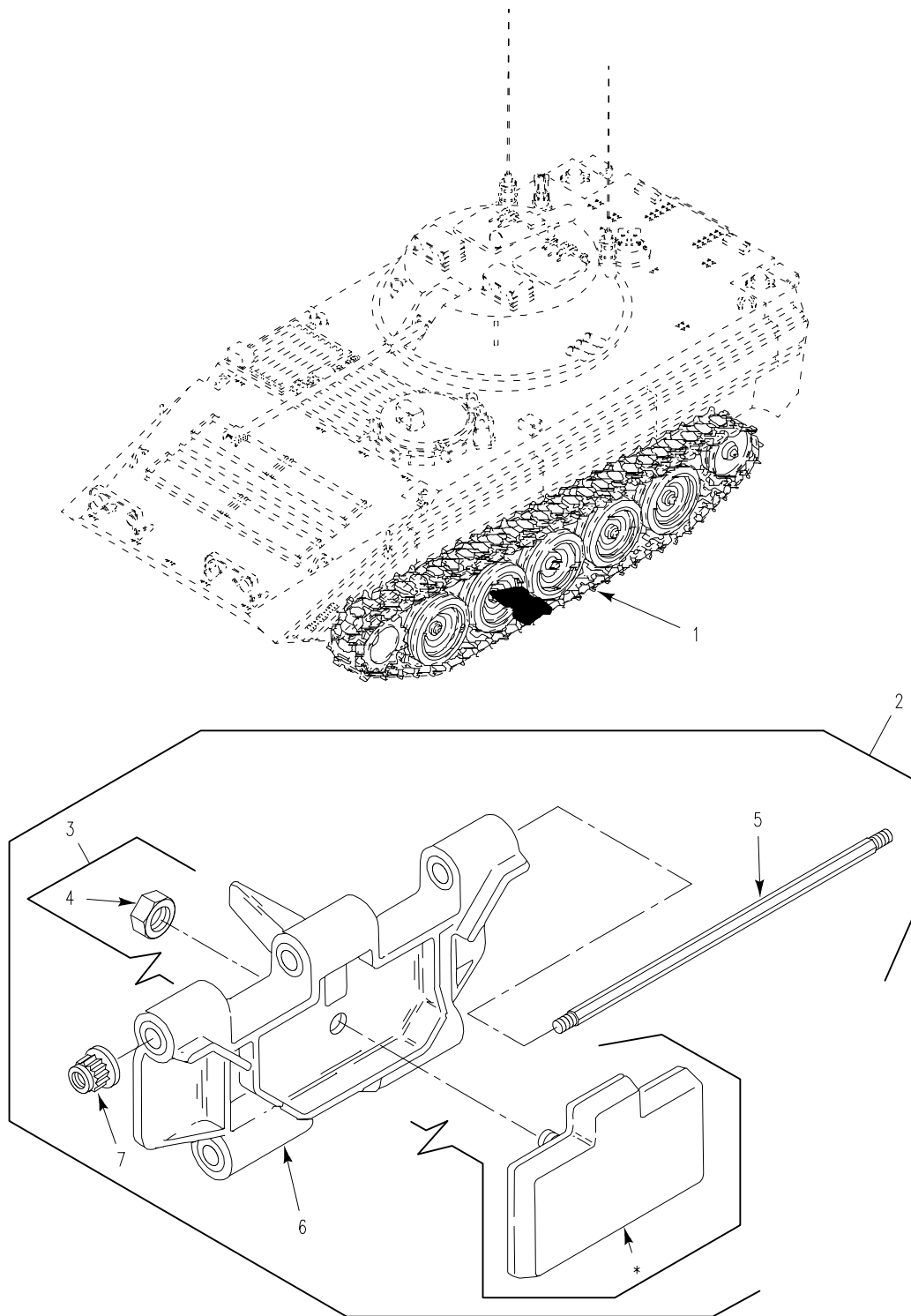

* COMPONENT OF ITEM

Figure 126. T130 Track and Track Shoe Assembly

SECTION II

TM 9-2350-366-24P-1

C01

(1) ITEM NO	(2) SMR	(3) NSN	(4) CAGE	(5) PART NUMBER	(6) DESCRIPTION AND USABLE ON CODE (UOC)	(7) QTY
GROUP 1305 TRACK ASSEMBLY						
FIG. 126 T130 TRACK AND TRACK SHOE ASSEMBLY						
1	A0000		19207	11677988-4	TRACK SHOE ASSEMBLY LEFT.....	1
1	A0000		19207	11677988-5	TRACK SHOE ASSEMBLY RIGHT.....	1
2	PAODD	2530-00-078-2908	19207	11677988-6	TRACK SHOE,VEHICULA LEFT SIDE.....	63
2	PAODD	2530-00-078-2908	19207	11677988-6	TRACK SHOE,VEHICULA RIGHT SIDE.....	64
3	PAOZZ	2530-01-130-3366	19207	12313117	.PAD,TRACK,SHOE.....	1
4	PAOZZ	5310-00-982-6809	80205	MS21044N10	.NUT,SELF-LOCKING,HE.....	1
5	PAOZZ	5306-00-679-9658	19207	8756560	.ROD,THREADED END.....	1
6	XAOZD		19207	11677984	.TRACK SHOE,VEHICULA.....	1
7	PAOZZ	5310-00-655-9863	19207	8756580	.NUT,SELF-LOCKING,EX.....	2

END OF FIGURE

C01

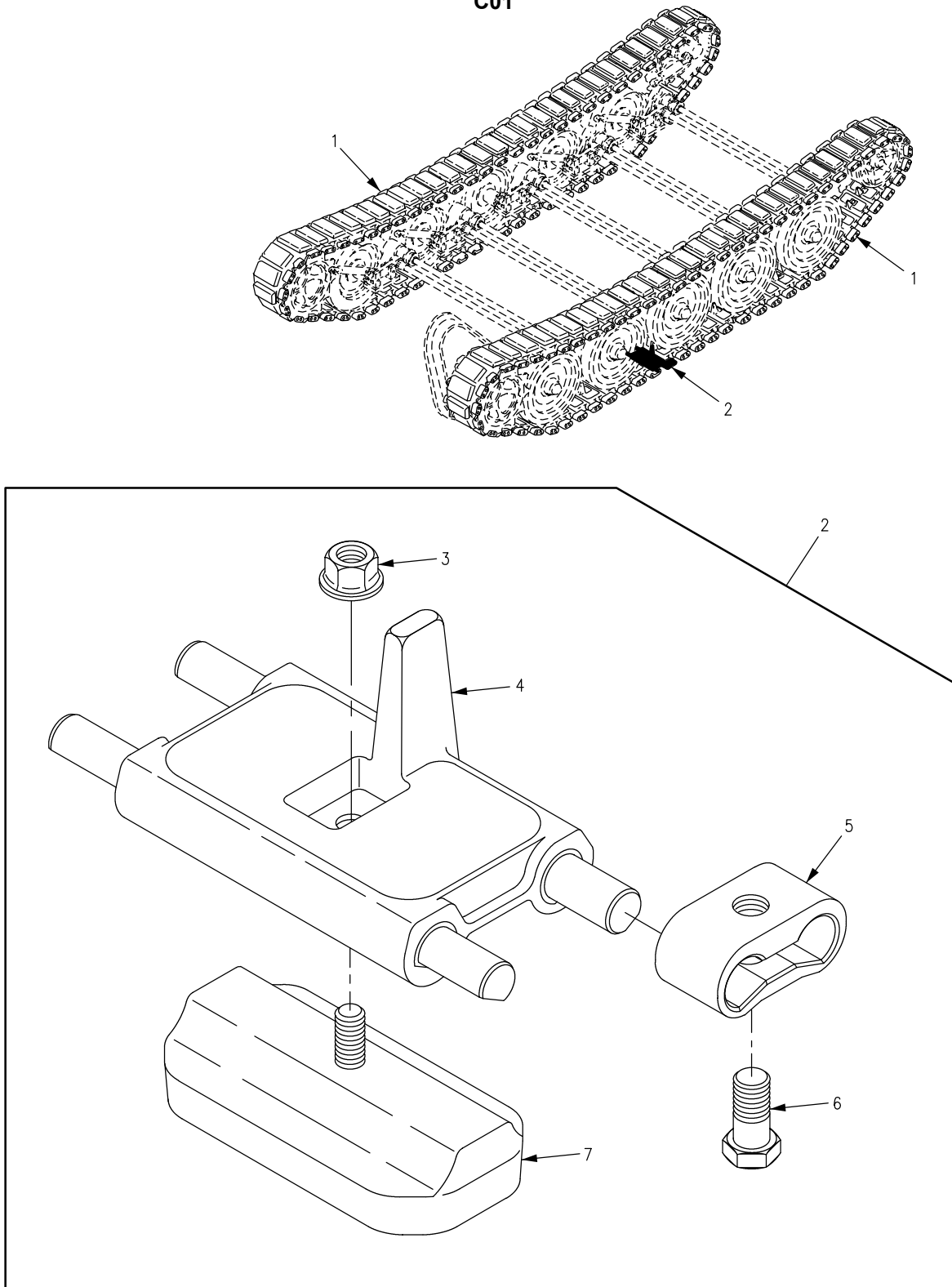

r1305a01

Figure 126A. T150 Track and Track Shoe Assembly

SECTION II

TM 9-2350-366-24P-1

C01

(1) ITEM NO	(2) SMR	(3) NSN	(4) CAGE	(5) PART NUMBER	(6) DESCRIPTION AND USABLE ON CODE (UOC)	(7) QTY
GROUP 1305 TRACK ASSEMBLY CONTINUED FIG. 126A T150 TRACK AND TRACK SHOE ASSEMBLY						
1	A0000		19207	12474844-2	T150 TRACK ASSY LEFT.....	1
1	A0000		19207	12474844-3	T150 TRACK ASSY RIGH.....	1
2	PA000		19207	12474844-1	T150 TRK SHOE ASMBLY LEFT SIDE.....	63
2	PA000		19207	12474844-1	T150 TRK SHOE ASMBLY RIGHT SIDE.....	64
3	PAOZZ		19207	12474858	.NUT, SELF-LOCKING.....	1
4	PAOZZ		19207	12474846	.TRACK LINK.....	1
5	PAOZZ		19207	12474845	.CONNECTOR.....	2
6	PAOZZ		19207	12474847	.SCREW, HEXAGON HEAD.....	2
7	PAOZZ		19207	12474848-1	.PAD, TRACK, MOLDED.....	1

END OF FIGURE

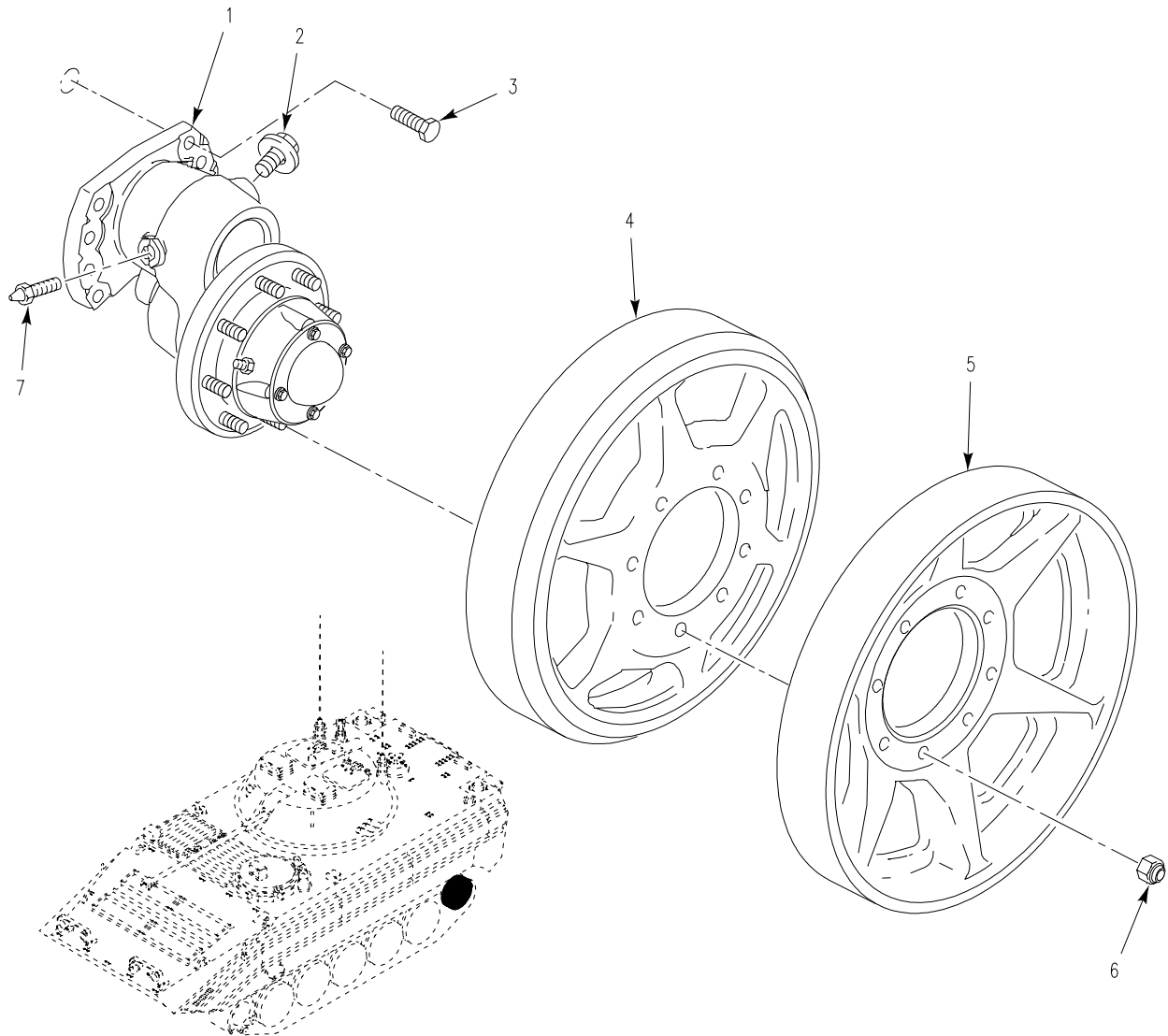

Figure 127. Idler Wheel

SECTION II

TM 9-2350-366-24P-1

(1) ITEM NO	(2) SMR	(3) NSN	(4) CAGE	(5) PART NUMBER	(6) DESCRIPTION AND USABLE ON CODE (UOC)	(7) QTY
					GROUP 1311 WHEEL ASSEMBLY FIG. 127 IDLER WHEEL	
1	AFOFF		19207	12253610	ARM ASSEMBLY,PIVOT, SEE FIG. 122...	2
2	PAOZZ	4820-01-070-7670	96906	MS35670-3A	VALVE,SAFETY RELIEF.....	2
3	PAOZZ	5305-00-916-2345	80204	B1821BH075F200N	SCREW,CAP,HEXAGON H.....	16
4	PAOZZ	2990-01-040-8852	19207	11669373	WHEEL,IDLER.....	2
5	PAOZZ	2530-00-856-2299	19207	10907799	WHEEL,METAL TIRE.....	2
6	PAOZZ	5310-00-982-6809	80205	MS21044N10	NUT,SELF-LOCKING,HE.....	16
7	PAOZZ	4730-00-050-4208	96906	MS15003-1	FITTING,LUBRICATION.....	2

END OF FIGURE

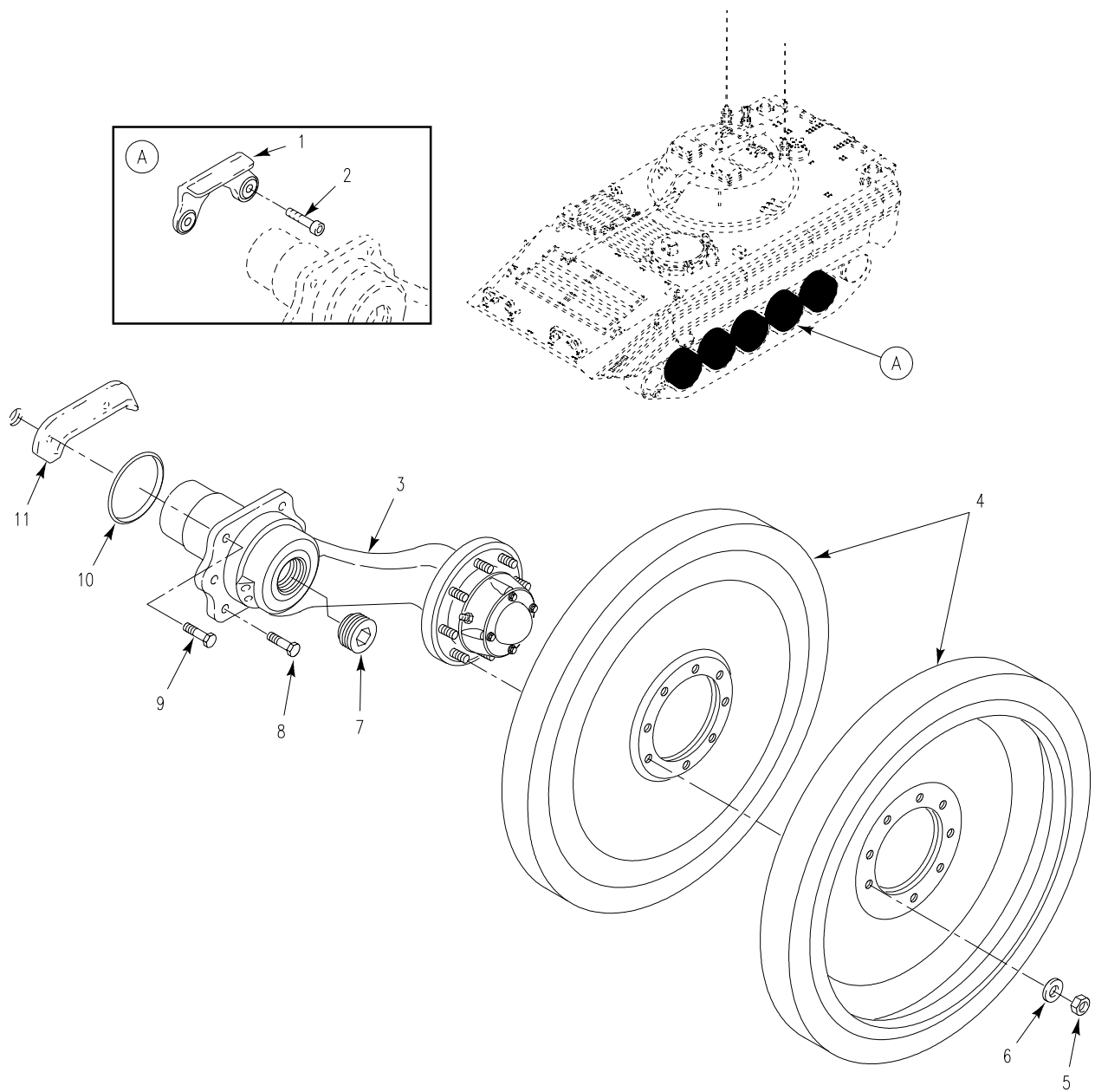

Figure 128. Road Wheels and Shock Guards

SECTION II

TM 9-2350-366-24P-1

(1) ITEM NO	(2) SMR	(3) NSN	(4) CAGE	(5) PART NUMBER	(6) DESCRIPTION AND USABLE ON CODE (UOC)	(7) QTY
GROUP 1311 WHEEL ASSEMBLY CONTINUED FIG. 128 ROAD WHEELS AND SHOCK GUARDS						
1	PAOZZ	2530-01-060-2497	19207	11669366	GUARD ROADWHEEL ARM.....	2
2	PAOZZ	5305-00-726-2552	80204	B1821BH063F225N	SCREW,CAP,HEXAGON H.....	12
3	AOOOO		19207	12253128-4	ARM ASSEMBLY,PIVOT, SEE FIG. 121...	4
4	PAODD	2530-01-139-3748	19207	12313083	WHEEL,SOLID RUBBER.....	20
5	PAOZZ	5310-00-982-6809	80205	MS21044N10	NUT,SELF-LOCKING,HE.....	80
6	PAOZZ	5310-00-149-9126	96906	MS20002-10	WASHER,FLAT.....	80
7	PAOZZ	5365-00-938-4050	19207	8763494	PLUG,MACHINE THREAD.....	10
8	PAOZZ	5305-00-990-0695	80204	B1821BH050F088N	SCREW,CAP,HEXAGON H.....	10
9	PAOZZ	5305-00-726-2550	80204	B1821BH063F175N	SCREW,CAP,HEXAGON H.....	48
10	PAOZZ	5331-00-263-5172	96906	MS29513-425	O-RING.....	10
11	PAOZZ	2530-01-068-4044	19207	11669359	GUARD.....	4

END OF FIGURE

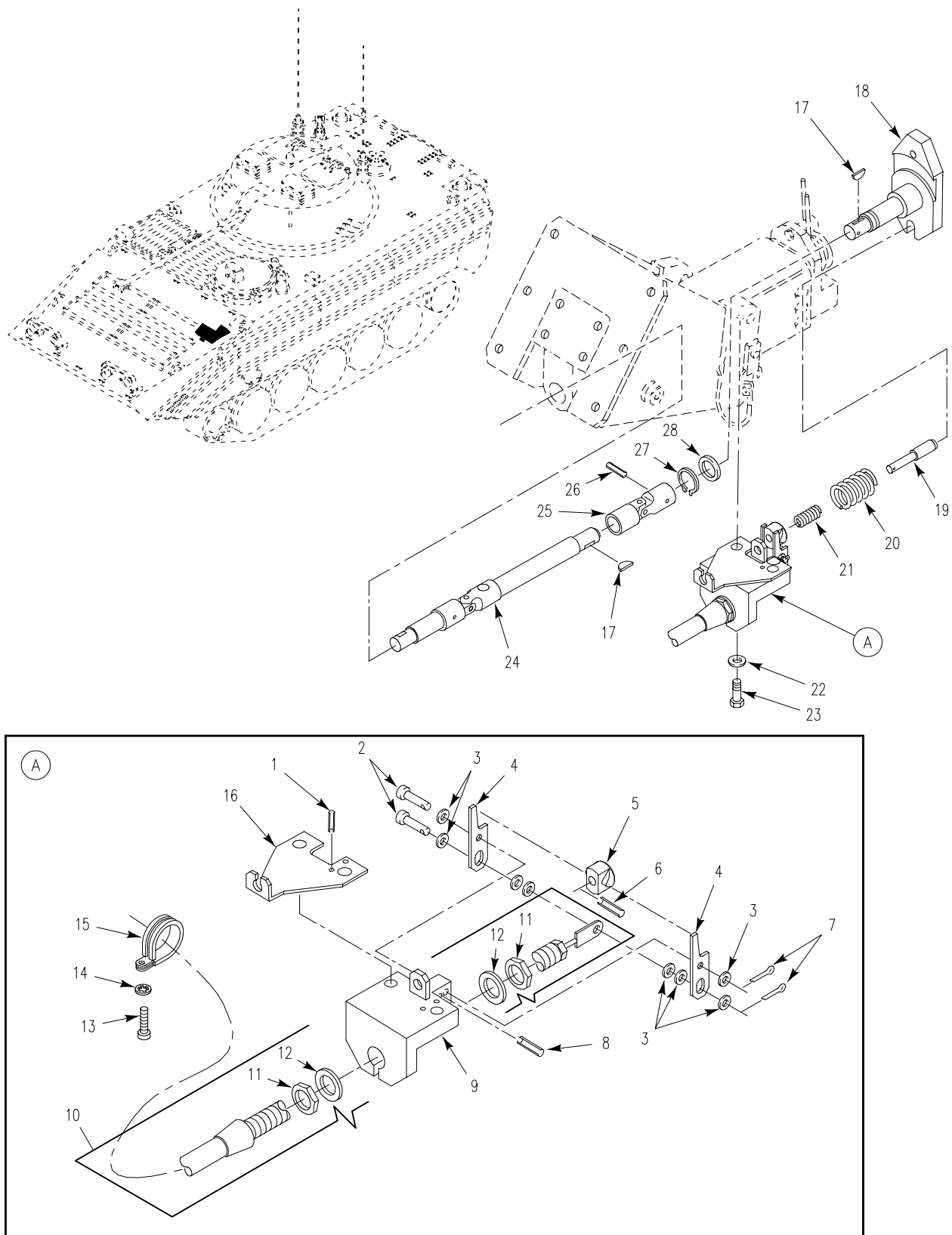

Figure 129. Steering Lock and Shaft Assembly

SECTION II

TM 9-2350-366-24P-1

(1) ITEM NO	(2) SMR	(3) NSN	(4) CAGE	(5) PART NUMBER	(6) DESCRIPTION AND USABLE ON CODE (UOC)	(7) QTY
GROUP 14 STEERING						
GROUP 1401 MECHANICAL STEERING GEAR						
ASSEMBLY						
FIG. 129 STEERING LOCK AND SHAFT						
ASSEMBLY						
1	PAOZZ	5315-00-843-7986	80205	MS16562-33	PIN, SPRING.....	2
2	PAOZZ	5315-00-812-3765	96906	MS20392-2C33	PIN, STRAIGHT, HEADED.....	2
3	PAOZZ	5310-00-809-8546	96906	MS27183-8	WASHER, FLAT.....	18
4	PAOZZ	3040-01-453-9654	19207	12460597	CONNECTING LINK, RIG.....	2
5	PAOZZ	5340-01-454-9287	19207	12460598	SEAT, HELICAL COMPRE.....	1
6	PAOZZ	5315-00-840-0227	80205	MS16562-24	PIN, SPRING.....	1
7	PAOZZ	5315-00-839-5820	80205	MS24665-134	PIN, COTTER.....	2
8	PAOZZ	5315-00-843-7987	80205	MS16562-37	PIN, SPRING.....	1
9	PAOZZ	5340-01-492-1771	19207	12460602	BRACKET, MOUNTING, ST.....	1
10	PAOOZ	2590-01-452-6532	19207	12460601	CONTROL ASSEMBLY, PU.....	1
11	PAOZZ	5310-00-732-0558	96906	MS51967-8	.NUT, PLAIN, HEXAGON.....	3
12	PAOZZ	5310-00-209-0790	96906	MS35335-63	.WASHER, LOCK.....	4
13	PAOZZ	5305-00-988-1721	96906	MS35206-277	SCREW, MACHINE.....	1
14	PAOZZ	5310-00-550-1130	96906	MS35333-40	WASHER, LOCK.....	1
15	PAOZZ	5340-00-119-4703	96906	MS9352-03	CLAMP, LOOP.....	1
16	PAOZZ	5935-01-452-9732	19207	12350068-1	BRACKET, ELECTRICAL.....	1
17	PAOZZ	5315-00-616-5522	80205	MS35756-12	KEY, WOODRUFF.....	2
18	PAOZZ	3040-01-492-6039	19207	12460595	SHAFT, SHOULDERED.....	1
19	PAOZZ	5315-01-452-6892	19207	12460596	PIN, SHOULDER, HEADED.....	1
20	PAOZZ	5360-01-452-2652	19207	12460599	SPRING, HELICAL, COMP.....	1
21	PAOZZ	5360-01-253-0220	19207	12350144	SPRING, HELICAL, COMP.....	1
22	PAOZZ	5310-00-809-4058	96906	MS27183-10	WASHER, FLAT.....	2
23	PAOZZ	5305-00-267-8956	80204	B1821BH025F150N	SCREW, CAP, HEXAGON H.....	2
24	PAOZZ	2530-01-240-7036	19207	12349870	SHAFT, STEERING COLU.....	1
25	PAOZZ	2520-01-261-1718	83529	CJ648M	UNIVERSAL JOINT, VEH.....	1
26	PAOZZ	5315-00-809-8786	80205	MS16562-51	PIN, SPRING.....	1
27	PAOZZ	5325-00-803-7303	96906	MS16624-1075	RING, RETAINING.....	1
28	PAOZZ	5310-01-094-9031	19200	10910174-24	WASHER, FLAT.....	1

END OF FIGURE

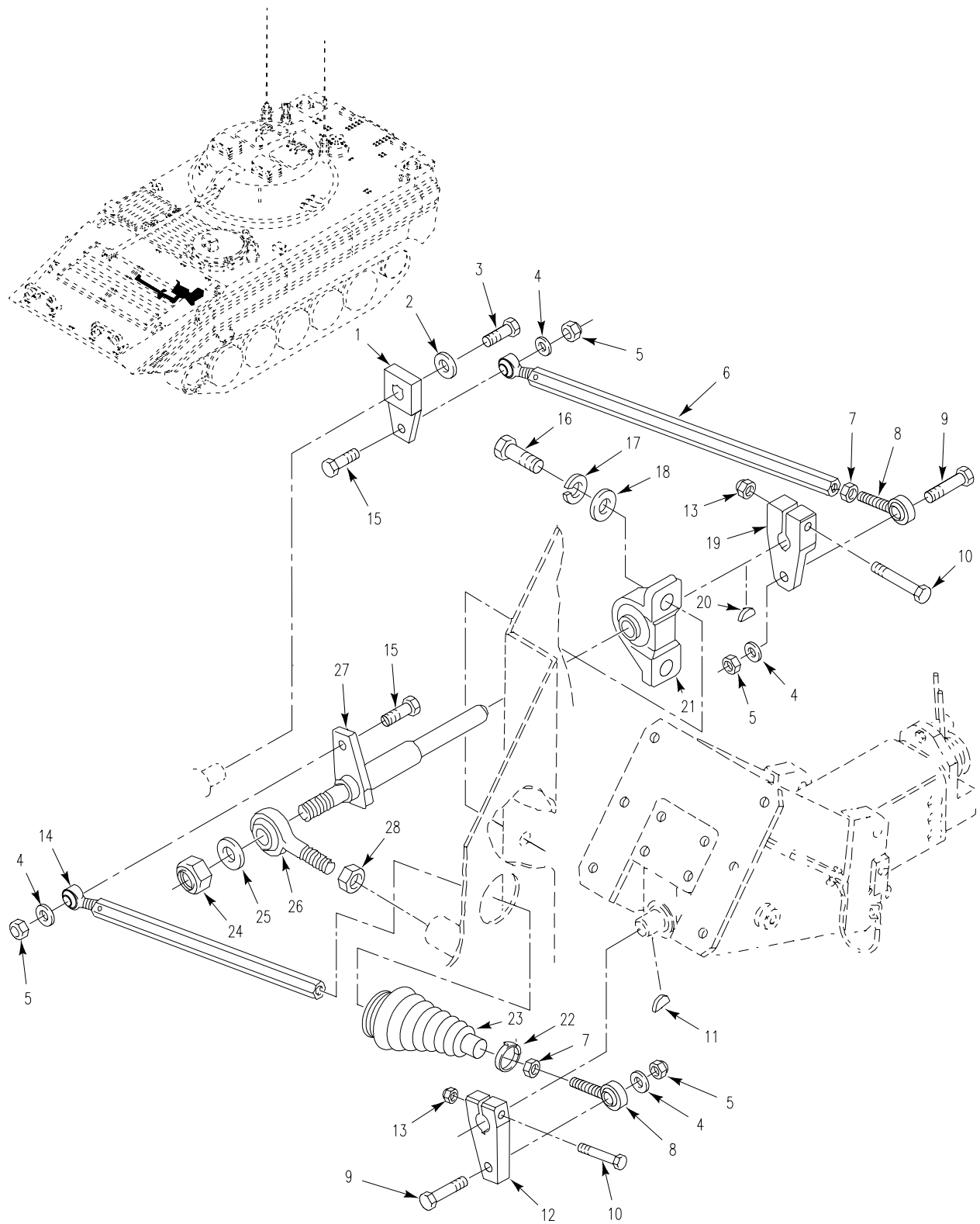

Figure 130. Steering Linkage

SECTION II

TM 9-2350-366-24P-1

C01

(1) ITEM NO	(2) SMR	(3) NSN	(4) CAGE	(5) PART NUMBER	(6) DESCRIPTION AND USABLE ON CODE (UOC)	(7) QTY
GROUP 1401 MECHANICAL STEERING GEAR ASSEMBLY CONTINUED FIG. 130 STEERING LINKAGE						
1	PAOZZ	2530-01-248-8093	19207	12349752	ARM, STEERING GEAR.....	1
2	PAOZZ	5310-00-964-3415	19207	10910174-19	WASHER, FLAT.....	1
3	PAOZZ	5306-00-226-4824	80204	B1821BH031C063N	BOLT, MACHINE.....	1
4	PAOZZ	5310-00-080-6004	96906	MS27183-14	WASHER, FLAT.....	4
5	PAOZZ	5310-00-087-4652	81349	M45913/1-6CG5C	NUT, SELF-LOCKING, HE.....	4
6	PAOZZ	2530-01-248-8933	19207	12349754-2	DRAG LINK, STEERING.....	1
7	PAOZZ	5310-00-975-2075	96906	MS35691-21	NUT, PLAIN, HEXAGON.....	2
8	PAOZZ	3120-01-325-8486	19207	12350459	BEARING, PLAIN, ROD E.....	2
9	PAOZZ	5305-00-782-9489	80204	B1821BH038C200N	SCREW, CAP, HEXAGON H.....	2
10	PAOZZ	5306-00-226-4833	80204	B1821BH031C200N	BOLT, MACHINE.....	2
11	PAOZZ	5315-00-616-5522	80205	MS35756-12	KEY, WOODRUFF.....	1
12	PAOZZ	2530-01-248-8931	19207	12349761	ARM, STEERING GEAR.....	1
13	PAOZZ	5310-00-984-3806	81349	M45913/1-5CG5C	NUT, SELF-LOCKING, HE.....	2
14	PAOZZ	2530-01-248-8932	19207	12349754-1	DRAG LINK, STEERING.....	1
15	PAOZZ	5305-00-725-2317	80204	B1821BH038C150N	SCREW, CAP, HEXAGON H.....	2
16	PAOZZ	5305-00-688-2111	80204	B1821BH038C138N	SCREW, CAP, HEXAGON H.....	2
17	PAOZZ	5310-01-315-3803	96906	MS35338-46	WASHER, LOCK.....	8
18	PAOZZ	5310-00-987-1294	19200	10910174-16	WASHER, FLAT.....	2
19	PAOZZ	2530-01-248-6744	19207	12349760	ARM, STEERING GEAR.....	1
20	PAOZZ	5315-00-781-1996	96906	MS20068-102	KEY, MACHINE.....	1
21	PAOZZ	3130-01-227-0663	19207	12313690	BEARING UNIT, BALL.....	1
22	PAOZZ	4730-00-908-3194	7Z588	20008S	CLAMP, HOSE.....	1
23	PAOZZ	9390-01-249-1542	19207	12349791	BELLOWS, PROTECTION.....	1
24	PAOZZ	5310-00-067-6356	81349	M45913/2-12CG5C	NUT, SELF-LOCKING, HE.....	1
25	PAOZZ	5310-00-809-8533	96906	MS27183-23	WASHER, FLAT.....	1
26	PAOZZ	3120-01-251-7609	19207	12349726-3	BEARING, PLAIN, ROD E.....	1
27	PAOZZ	3040-01-243-3828	19207	12349756	SHAFT, SHOULDERED.....	1
28	PAOZZ	5310-00-842-1190	96906	MS35691-61	NUT, PLAIN, HEXAGON.....	1

END OF FIGURE

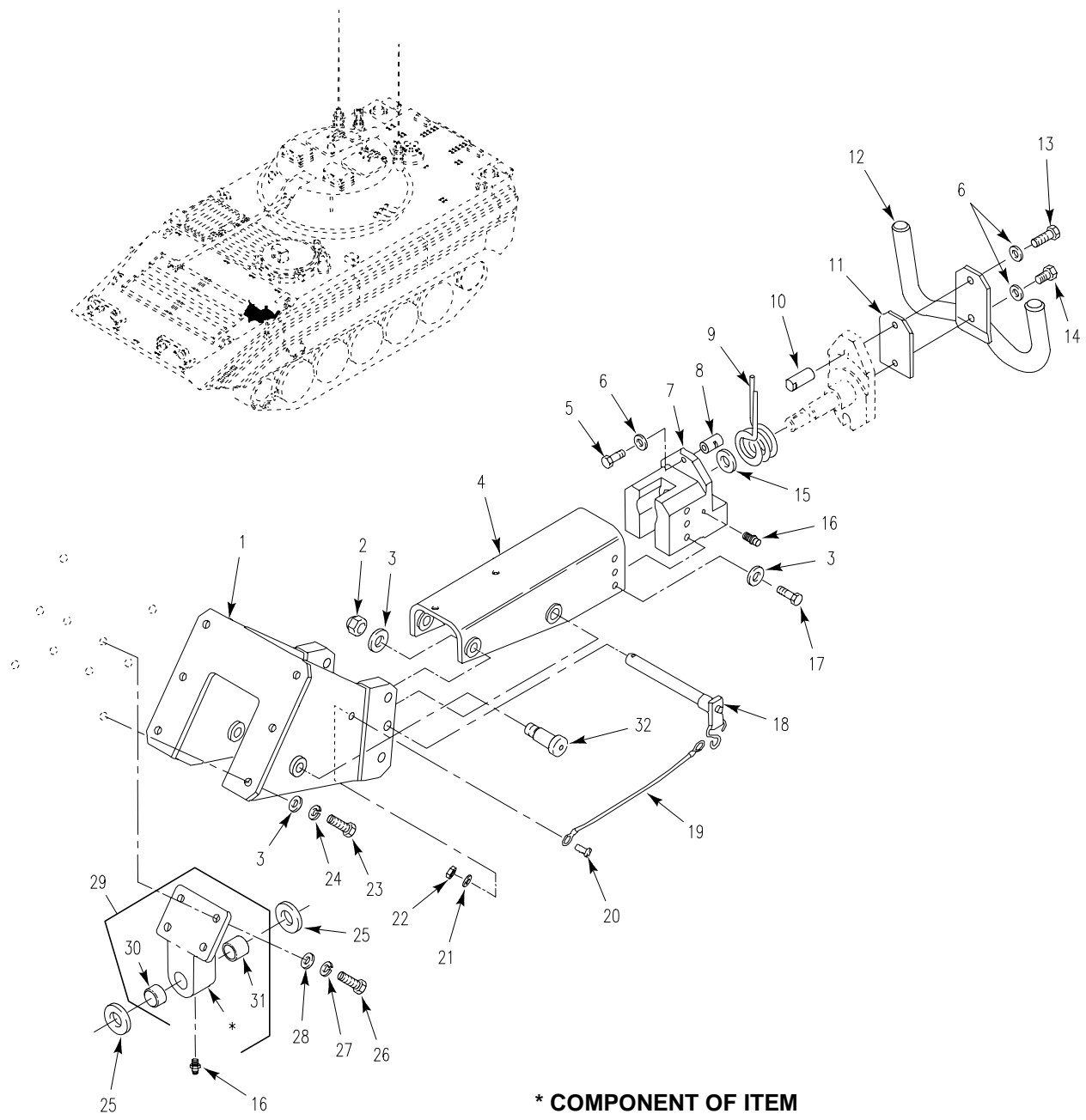

Figure 131. Steering Housing Assembly

SECTION II

TM 9-2350-366-24P-1

(1) ITEM NO	(2) SMR	(3) NSN	(4) CAGE	(5) PART NUMBER	(6) DESCRIPTION AND USABLE ON CODE (UOC)	(7) QTY
GROUP 1401 MECHANICAL STEERING GEAR ASSEMBLY CONTINUED FIG. 131 STEERING HOUSING ASSEMBLY						
1	PAOZZ	5340-01-451-9760	19207	12460592	BRACKET, DOUBLE ANGL.....	1
2	PAOZZ	5310-00-087-4652	81349	M45913/1-6CG5C	NUT, SELF-LOCKING, HE.....	2
3	PAOZZ	5310-00-080-6004	96906	MS27183-14	WASHER, FLAT.....	14
4	PAOZZ	2530-01-243-3880	19207	12349785	SUPPORT, STEERING CO.....	1
5	PAOZZ	5306-00-226-4829	80204	B1821BH031C125N	BOLT, MACHINE.....	1
6	PAOZZ	5310-00-081-4219	96906	MS27183-12	WASHER, FLAT.....	3
7	PAOFF	3130-01-453-5625	19207	12460594	HOUSING, BEARING UNI SEE FIGS. 132 AND 147.....	1
8	PAOZZ	5340-01-253-7195	19207	12354732	POST, ELECTRICAL-MEC.....	1
9	PAOZZ	5360-01-452-2945	19207	12460593	SPRING, HELICAL, TORS.....	1
10	PAOZZ	5340-01-453-0160	19207	12460600	HOLDER, SPRING.....	1
11	PAOZZ	5365-01-252-5328	19207	12354720	SPACER, PLATE.....	1
12	PAOZZ	2530-01-210-4861	19207	12313388	STEERING WHEEL.....	1
13	PAOZZ	5305-00-226-4831	80204	B1821BH031C150N	SCREW, CAP, HEXAGON H.....	1
14	PAOZZ	5306-00-226-4827	80204	B1821BH031C100N	BOLT, MACHINE.....	1
15	PAOZZ	5310-00-877-7527	19200	10910174-8	WASHER, FLAT.....	1
16	PAOZZ	4730-00-050-4203	96906	MS15001-1	FITTING, LUBRICATION.....	2
17	PAOZZ	5305-00-068-0510	80204	B1821BH038C100N	SCREW, CAP, HEXAGON H.....	6
18	PAOZZ	5315-01-264-3701	96906	MS17986-856	PIN, QUICK RELEASE.....	1
19	PAOZZ	2590-00-018-3248	18876	9176178-2	LANYARD, PIN.....	1
20	PAOZZ	5305-00-989-7435	96906	MS35207-264	SCREW, MACHINE.....	1
21	PAOZZ	5310-00-809-8546	96906	MS27183-8	WASHER, FLAT.....	1
22	PAOZZ	5310-00-877-5797	80205	MS21044N3	NUT, SELF-LOCKING, HE.....	1
23	PAOZZ	5305-00-543-2419	80204	B1821BH038C113N	SCREW, CAP, HEXAGON H.....	6
24	PAOZZ	5310-01-315-3803	96906	MS35338-46	WASHER, LOCK.....	6
25	PAOZZ	5310-01-094-9031	19200	10910174-24	WASHER, FLAT.....	2
26	PAOZZ	5305-00-071-2505	80204	B1821BH025C088N	SCREW, CAP, HEXAGON H.....	4
27	PAOZZ	5310-00-582-5965	96906	MS35338-44	WASHER, LOCK.....	4
28	PAOZZ	5310-00-809-4058	96906	MS27183-10	WASHER, FLAT.....	4
29	PAOFF	5340-01-257-3869	19207	12349802	BRACKET, MOUNTING.....	1
30	PAFZZ	3120-00-061-9683	26124	12DU08	. BEARING, SLEEVE.....	1
31	PAFZZ	3120-01-195-6630	26124	12DU12	. BEARING, SLEEVE.....	1
32	PAOZZ	5305-00-943-2043	80205	MS51975-30	SCREW, SHOULDER.....	2

END OF FIGURE

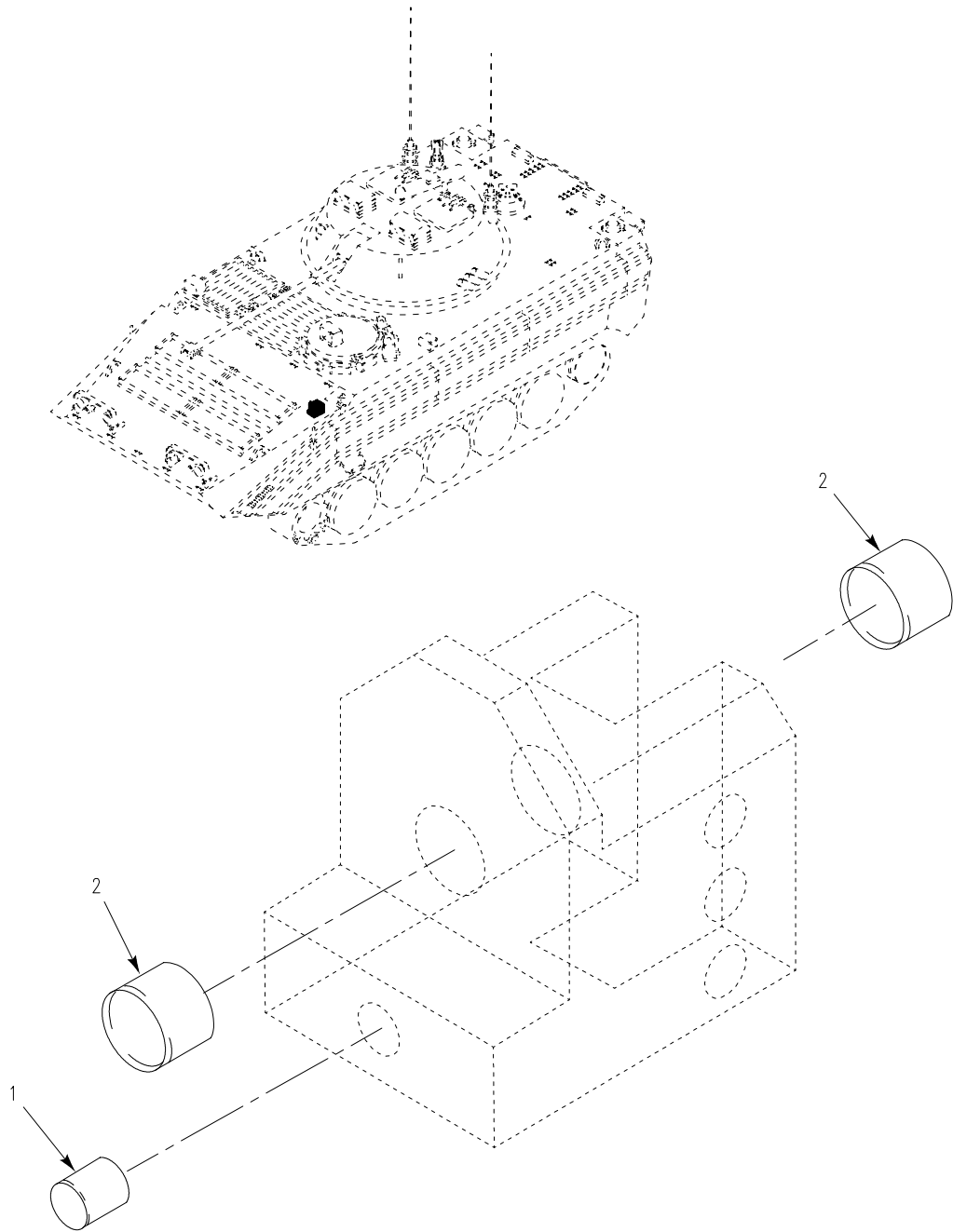

Figure 132. Housing, Bearing

SECTION II

TM 9-2350-366-24P-1

(1) ITEM NO	(2) SMR	(3) NSN	(4) CAGE	(5) PART NUMBER	(6) DESCRIPTION AND USABLE ON CODE (UOC)	(7) QTY
					GROUP 1401 MECHANICAL STEERING GEAR ASSEMBLY CONTINUED FIG. 132 HOUSING, BEARING	
1	PAFZZ	3120-00-051-4333	96906	MS17795-77	BEARING, SLEEVE.....	1
2	PAFZZ	3120-01-252-9224	81349	M81934/1-12A020	BEARING, SLEEVE.....	2

END OF FIGURE

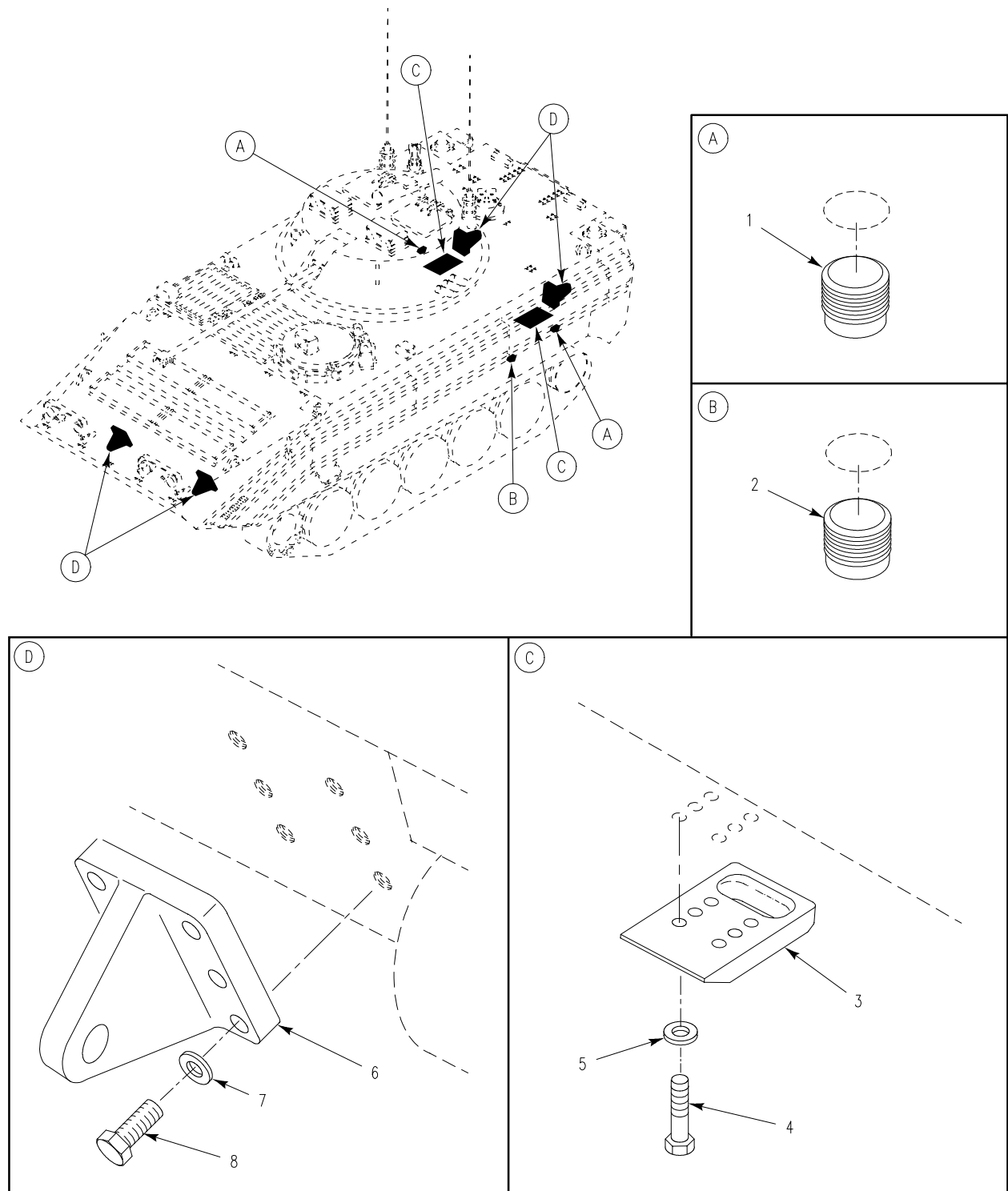

Figure 133. Towing Eyes and Railroad Tiedowns

SECTION II

TM 9-2350-366-24P-1
C01

(1) ITEM NO	(2) SMR	(3) NSN	(4) CAGE	(5) PART NUMBER	(6) DESCRIPTION AND USABLE ON CODE (UOC)	(7) QTY
					GROUP 15 FRAME, TOWING ATTACHEMENTS GROUP 1503 PINTLES AND TOWING ATTACHMENTS FIG. 133 TOWING EYES AND RAILROAD TIEDOWNS	
1	PAOZZ	4730-00-278-2975	96906	MS27769-5	PLUG,PIPE.....	2
2	PAOZZ	4730-00-930-2341	19207	11589346	PLUG,PIPE.....	1
3	PAOZZ	5340-01-309-6591	19207	12369341	PAD EYE.....	2
4	PAOZZ	5305-00-900-0576	80204	B1821BH075C225N	SCREW,CAP,HEXAGON H.....	12
5	PAOZZ	5310-00-809-8533	96906	MS27183-23	WASHER,FLAT.....	12
6	PAOZZ	5340-00-679-8000	19207	8763384	PAD EYE.....	2
7	PAOZZ	5310-00-823-8803	96906	MS27183-21	WASHER,FLAT.....	12
8	PAOZZ	5305-00-726-2551	80204	B1821BH063F200N	SCREW,CAP,HEXAGON H.....	12

END OF FIGURE

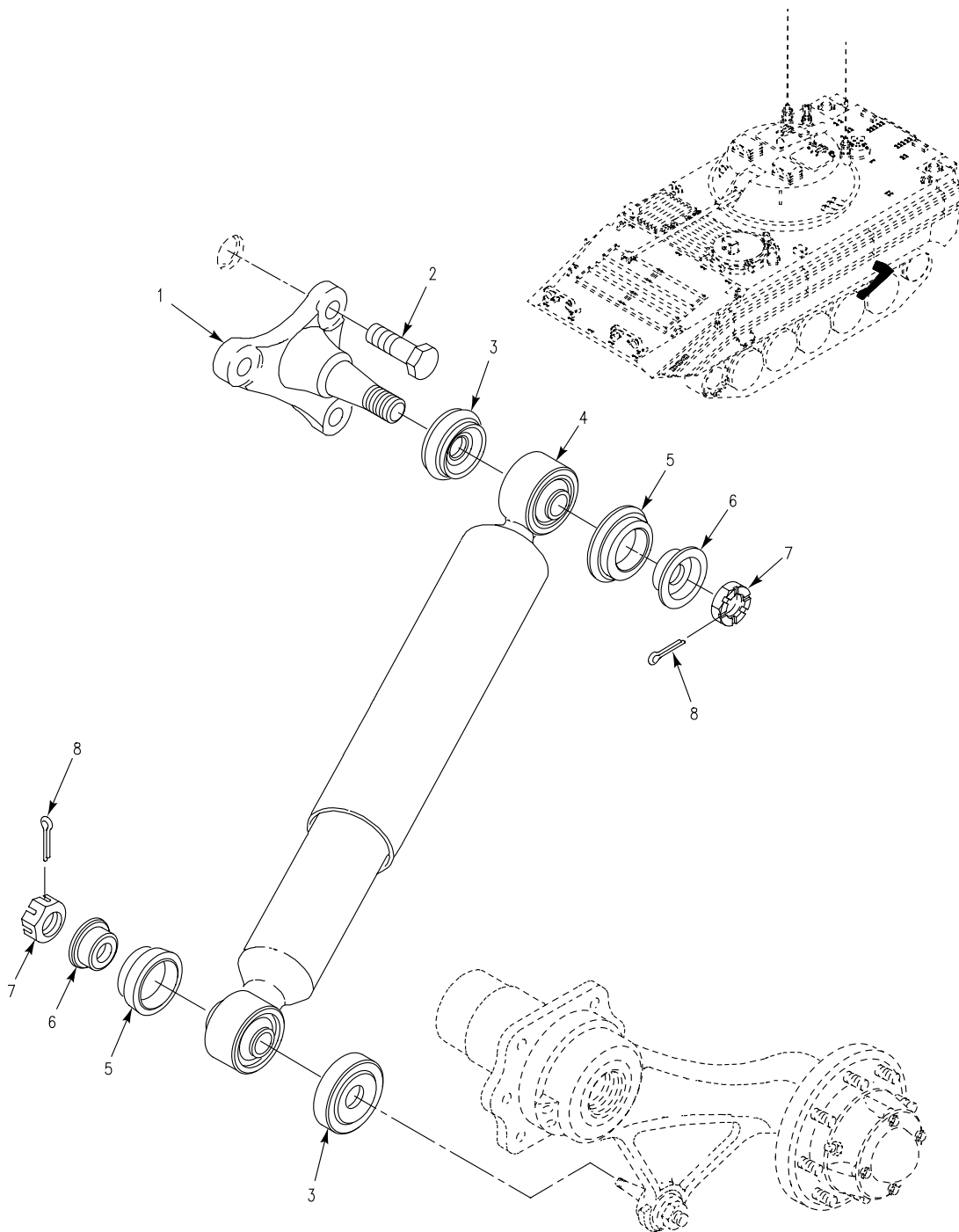

Figure 134. Shock Absorber Assembly and Mounting

SECTION II

TM 9-2350-366-24P-1

C01

(1) ITEM NO	(2) SMR	(3) NSN	(4) CAGE	(5) PART NUMBER	(6) DESCRIPTION AND USABLE ON CODE (UOC)	(7) QTY
					GROUP 16 SPRINGS AND SHOCK ABSORBERS GROUP 1604 SHOCK ABSORBER EQUIPMENT FIG. 134 SHOCK ABSORBER ASSEMBLY AND MOUNTING	
1	PAOZZ	2540-01-062-5596	19207	12268692	MOUNT, SHOCK ABSORTE.....	6
2	PAOZZ	5305-00-726-2550	80204	B1821BH063F175N	SCREW, CAP, HEXAGON H.....	18
3	PAOZZ	5330-00-570-4060	19207	10942893	SEAL, PLAIN ENCASED.....	60
4	PAOZZ	2510-01-028-8573	19207	11669371	SHOCK ABSORBER, DIRE.....	6
5	PAOZZ	5330-00-570-4057	19207	10942892	SEAL, PLAIN ENCASED.....	60
6	PAOZZ	5310-00-059-3531	19207	10942891	WASHER, SHOULDERED.....	60
7	PAOZZ	5310-00-842-7783	96906	MS35692-53	NUT, PLAIN, SLOTTED, H.....	12
8	PAOZZ	5315-00-187-9550	80205	MS24665-419	PIN, COTTER.....	12

END OF FIGURE

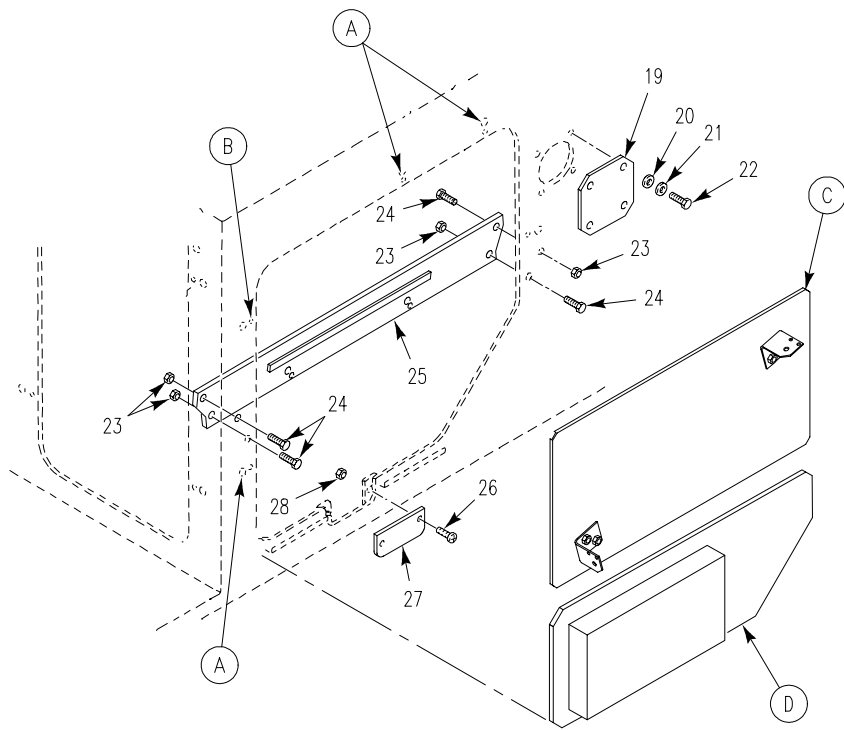
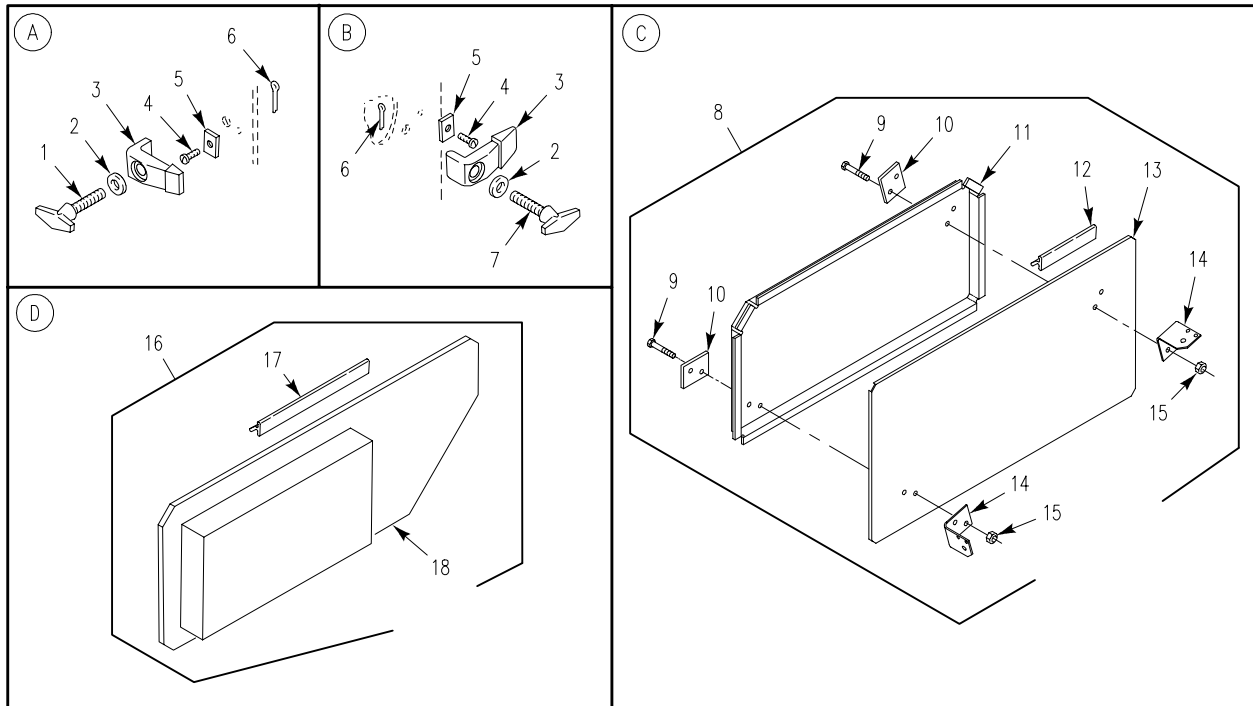

Figure 135. Engine Access Covers and Attaching Hardware

SECTION II

TM 9-2350-366-24P-1

(1) ITEM NO	(2) SMR	(3) NSN	(4) CAGE	(5) PART NUMBER	(6) DESCRIPTION AND USABLE ON CODE (UOC)	(7) QTY
GROUP 18 BODY, CAB, HOOD AND HULL						
GROUP 1801 BODY, CAB, HOOD AND HULL						
ASSEMBLIES						
FIG. 135 ENGINE ACCESS COVERS AND						
ATTACHING HARDWARE						
1	PAOZZ	5305-00-936-4277	19207	10861387-1	THUMBSCREW.....	6
2	PAOZZ	5310-00-080-6004	96906	MS27183-14	WASHER, FLAT.....	10
3	PAOZZ	5340-00-055-9922	19207	10932560	CLAMP, BRIDGE.....	7
4	PAOZZ	5305-00-088-9075	80205	MS35190-302	SCREW, MACHINE.....	10
5	PAOZZ	5310-01-065-7423	19207	12253647	WASHER, RECESSED.....	10
6	PAOZZ	5315-00-839-5820	80205	MS24665-134	PIN, COTTER.....	11
7	PAOZZ	5305-00-080-5381	19207	10861387	THUMBSCREW.....	1
8	PAOOO	5340-01-327-0998	19207	12369630	COVER, ACCESS.....	1
9	PAOZZ	5305-00-071-2510	80204	B1821BH025C175N	.SCREW, CAP, HEXAGON H.....	4
10	PAOZZ	5340-01-332-1541	19207	12369629	.PLATE, MOUNTING.....	2
11	XAOZZ		19207	11633531	.RETAINER.....	1
12	PAOZZ	5330-00-197-1751	19207	11633547	.SEAL, NONMETALLIC SP.....	1
13	XAOZZ		19207	12369630-1	.COVER.....	1
14	PAOZZ	5340-01-332-1520	19207	12369628	.BRACKET, ANGLE.....	2
15	PAOZZ	5310-00-088-1251	81349	M45913/1-4CG5C	.NUT, SELF-LOCKING, HE.....	4
16	PAOOO	2990-01-241-9147	19207	12350083	ENGINE ACCESS ASSEM.....	1
17	PAOZZ	5330-00-195-0894	19207	11633546	.SEAL, NONMETALLIC SP.....	1
18	XAOZZ		19207	12350083-1	.COVER.....	1
19	PAOZZ	5340-01-128-9568	19207	12269480	COVER, ACCESS.....	1
20	PAOZZ	5310-00-005-6108	19207	10904895	WASHER, FLAT.....	4
21	PAOZZ	5310-00-595-7237	96906	MS35333-42	WASHER, LOCK.....	4
22	PAOZZ	5305-00-068-0510	80204	B1821BH038C100N	SCREW, CAP, HEXAGON H.....	4
23	PAOZZ	5310-00-087-4652	81349	M45913/1-6CG5C	NUT, SELF-LOCKING, HE.....	4
24	PAOZZ	5305-00-068-0511	80204	B1821BH038C125N	SCREW, CAP, HEXAGON H.....	4
25	PAOZZ	2510-01-061-7328	19207	11633534-3	SUPPORT, COVER.....	1
26	PAOZZ	5305-00-989-7435	96906	MS35207-264	SCREW, MACHINE.....	2
27	PAOZZ	5340-00-169-5734	19207	10861404	COVER, ACCESS.....	1
28	PAOZZ	5310-00-808-0975	72962	22ND8-02	NUT, SELF-LOCKING, SP.....	2

END OF FIGURE

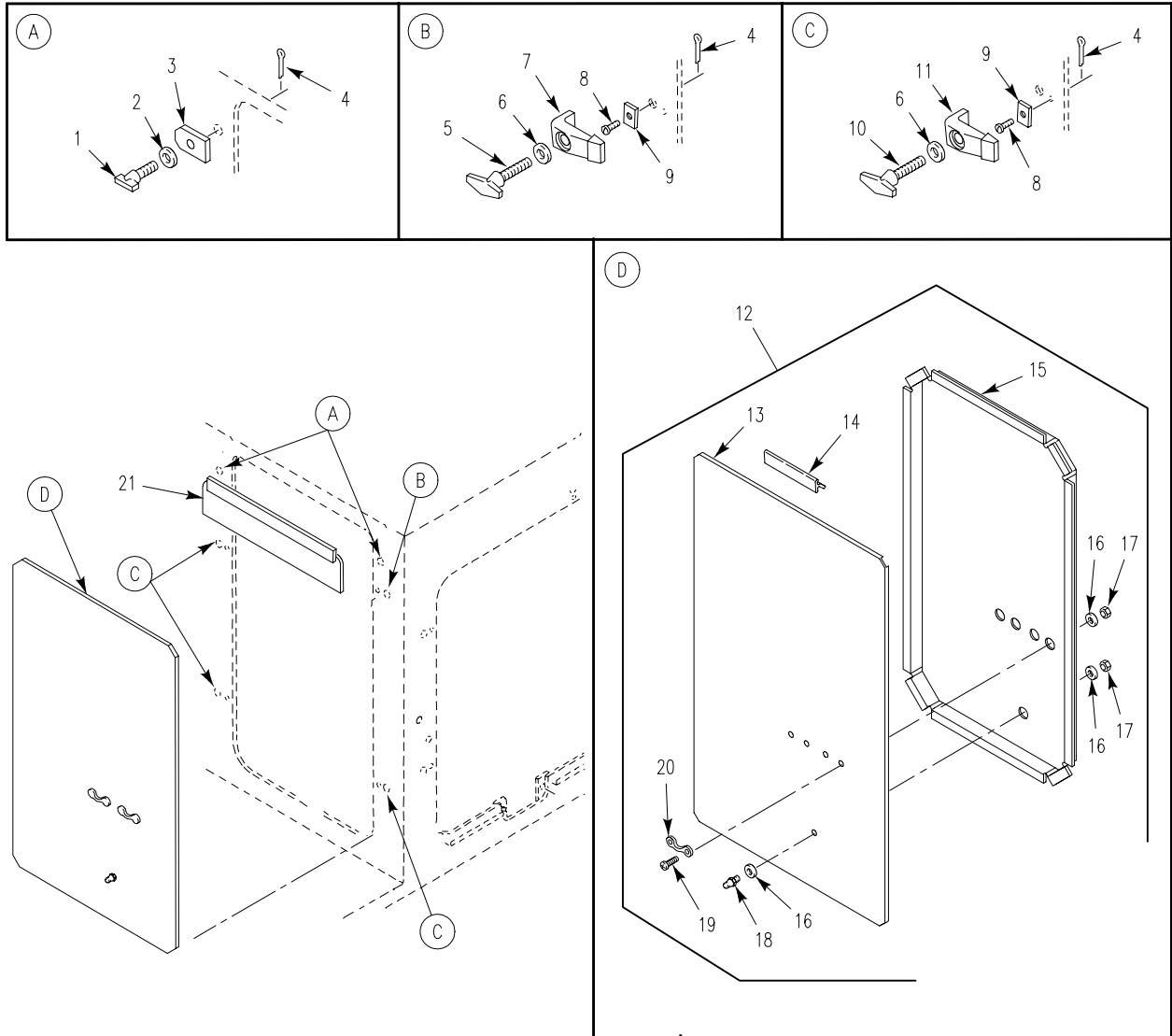

Figure 136. Engine Access Covers and Attaching Hardware

SECTION II

TM 9-2350-366-24P-1

(1) ITEM NO	(2) SMR	(3) NSN	(4) CAGE	(5) PART NUMBER	(6) DESCRIPTION AND USABLE ON CODE (UOC)	(7) QTY
GROUP 1801 BODY, CAB, HOOD AND HULL ASSEMBLIES CONTINUED FIG. 136 ENGINE ACCESS COVERS AND ATTACHING HARDWARE						
1	PAOZZ	5305-01-070-5958	19207	11669396	THUMBSCREW.....	2
2	PAOZZ	5310-00-149-9130	96906	MS20002-6	WASHER, FLAT.....	2
3	PAOZZ	2510-01-061-8891	19207	12253521	CLAMP, PANEL.....	2
4	PAOZZ	5315-00-839-5820	80205	MS24665-134	PIN, COTTER.....	2
5	PAOZZ	5305-00-080-5381	19207	10861387	THUMBSCREW.....	1
6	PAOZZ	5310-00-080-6004	96906	MS27183-14	WASHER, FLAT.....	1
7	PAOZZ	5340-00-840-9645	22888	10932355	CLAMP, SYNCHRO.....	1
8	PAOZZ	5305-00-088-9075	80205	MS35190-302	SCREW, MACHINE.....	1
9	PAOZZ	5310-01-065-7423	19207	12253647	WASHER, RECESSED.....	1
10	PAOZZ	5305-00-936-4277	19207	10861387-1	THUMBSCREW.....	3
11	PAOZZ	5340-00-055-9922	19207	10932560	CLAMP, BRIDGE.....	3
12	PAOOO	5340-01-327-5387	19207	12369632	COVER, ACCESS.....	1
13	XAOZZ		19207	12369632-1	.COVER.....	1
14	PAOZZ	5330-00-679-9188	19207	10861390	.SEAL, NONMETALLIC SP.....	1
15	PAOZZ	5330-01-332-7293	19207	10861389	.GASKET.....	1
16	PAOZZ	5310-00-809-8546	96906	MS27183-8	.WASHER, FLAT.....	6
17	PAOZZ	5310-00-877-5797	80205	MS21044N3	.NUT, SELF-LOCKING, HE.....	5
18	PAOZZ	5325-00-850-7063	96906	MS27977-38N	.STUD, SNAP FASTENER.....	1
19	PAOZZ	5305-00-989-7435	96906	MS35207-264	.SCREW, MACHINE.....	4
20	PAOZZ	5340-00-764-2334	96906	MS51939-1	.LOOP, STRAP FASTENER.....	2
21	PAOZZ	5340-01-066-8225	19207	12253523	COVER, ACCESS.....	1

END OF FIGURE

C01

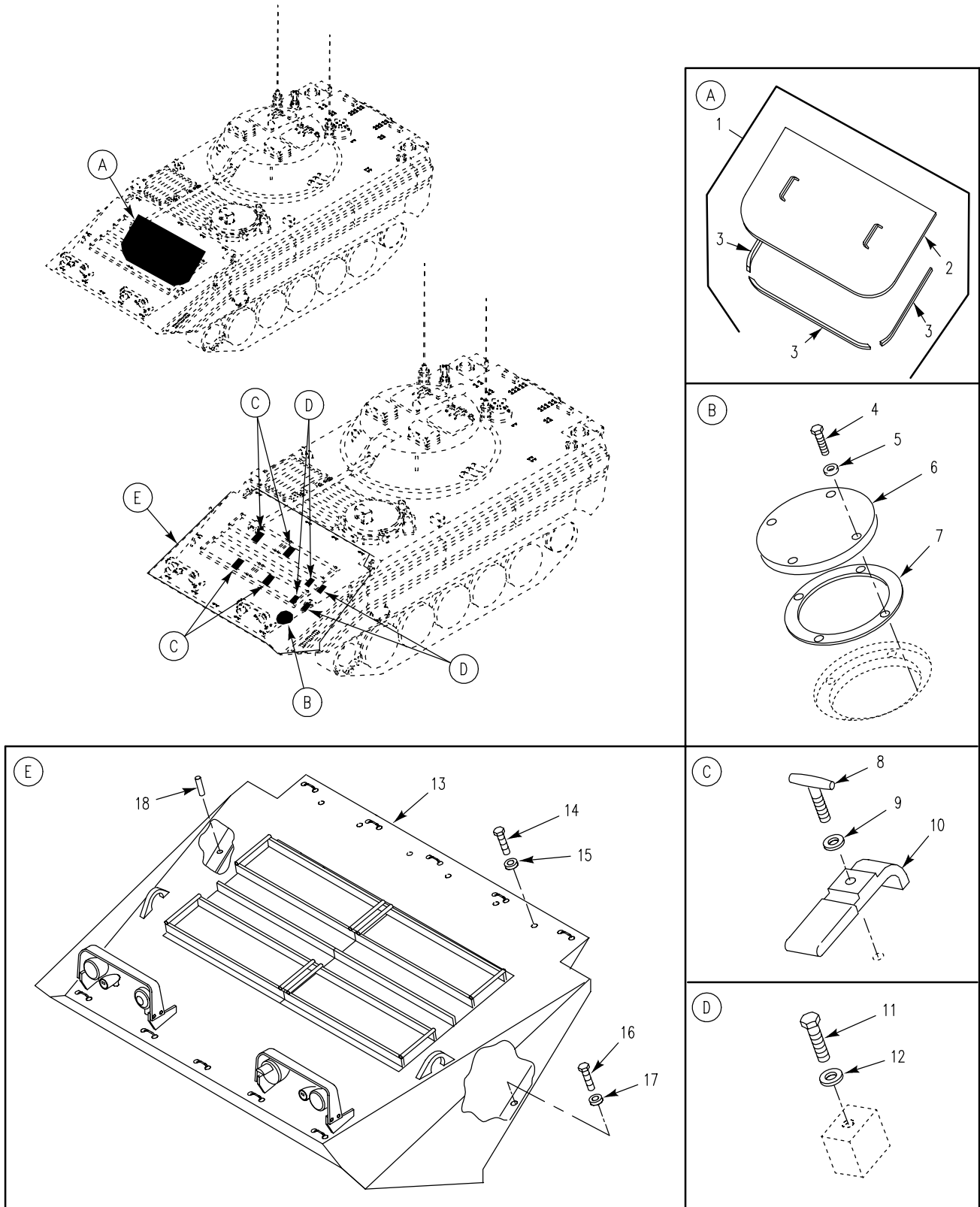

Figure 137. Nose Installation

SECTION II

TM 9-2350-366-24P-1

C01

(1) ITEM NO	(2) SMR	(3) NSN	(4) CAGE	(5) PART NUMBER	(6) DESCRIPTION AND USABLE ON CODE (UOC)	(7) QTY
GROUP 1801 BODY, CAB, HOOD AND HULL ASSEMBLIES CONTINUED FIG. 137 NOSE INSTALLATION						
1	PBOZZ	5340-01-490-1740	57039	137674	ENGINE ACCESS COVER.....	1
2	XAOZZ		57039	137493	.COVER, PLATE.....	1
3	MOOZZ		19200	12316312	.SEAL, NONMETALLIC ST MAKE FROM RUBBER SHEET, 81349, MIL-C-3133.....	3
4	PAOZZ	5305-00-719-5235	80204	B1821BH050F175N	SCREW, CAP, HEXAGON H.....	4
5	PAOZZ	5310-00-809-5998	96906	MS27183-18	WASHER, FLAT.....	4
6	PAOZZ	2940-01-255-9961	19207	12354779	CAP, AIR CLEANER INT.....	1
7	PAOZZ	5330-00-679-9213	19207	10861512	GASKET.....	1
8	PAOZZ	5305-00-080-5381	19207	10861387	THUMBSCREW.....	4
9	PAOZZ	5310-00-080-6004	96906	MS27183-14	WASHER, FLAT.....	4
10	PAOZZ	5340-00-055-9922	19207	10932560	CLAMP, BRIDGE.....	4
11	PAOZZ	5305-00-071-2069	80204	B1821BH050C150N	SCREW, CAP, HEXAGON H.....	4
12	PAOZZ	5310-00-682-5992	19207	8763458	WASHER, FLAT.....	4
13	PBOZZ	2590-01-494-1190	57039	137483	MOLDING, METAL SEE FIG 138.....	1
14	PAOZZ	5305-00-938-1539	80204	B1821BH075C200N	SCREW, CAP, HEXAGON H.....	6
15	PAOZZ	5310-00-809-8533	96906	MS27183-23	WASHER, FLAT.....	6
16	PAOZZ	5305-00-724-7220	80204	B1821BH063C150N	SCREW, CAP, HEXAGON H.....	7
17	PAOZZ	5310-00-823-8803	96906	MS27183-21	WASHER, FLAT.....	7
18	PAOZZ	5315-00-451-3366	96906	MS9390-960	PIN, STRAIGHT, HEADLE.....	2

END OF FIGURE

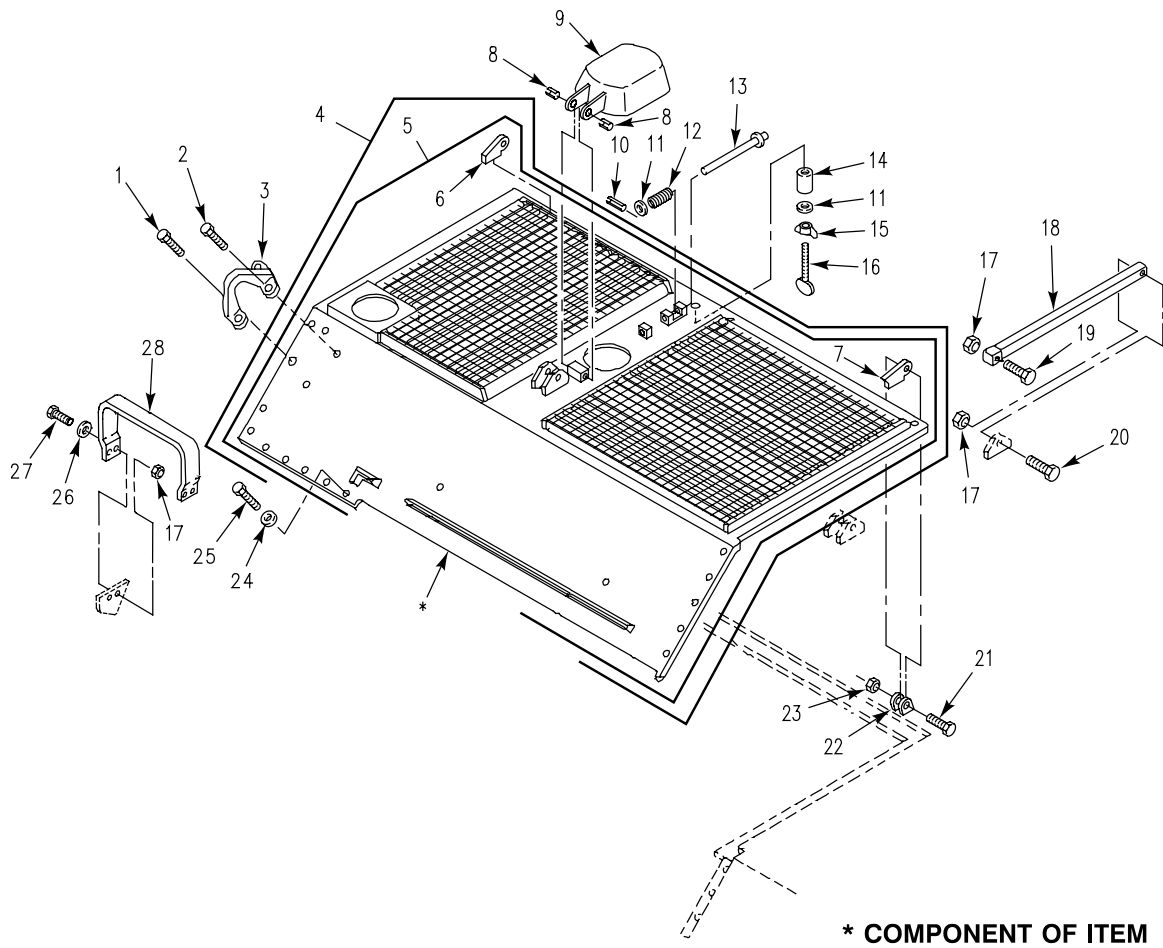

Figure 137A. Grille Assembly and Components

SECTION II

TM 9-2350-366-24P-1

C01

(1) ITEM NO	(2) SMR	(3) NSN	(4) CAGE	(5) PART NUMBER	(6) DESCRIPTION AND USABLE ON CODE (UOC)	(7) QTY
GROUP 1801 BODY, CAB, HOOD AND HULL ASSEMBLIES CONTINUED FIG. 137A GRILL ASSEMBLY AND COMPONENTS						
1	PAOZZ	5305-00-926-1826	80204	B1821BH075F275N	SCREW,CAP,HEXAGON H.....	1
2	PAOZZ	5305-00-922-7994	80204	B1821BH075C250N	SCREW,CAP,HEXAGON H.....	3
3	PAOZZ	2510-00-767-3146	19207	10866040	EYE,LIFTING,VEHICLE.....	1
4	PADDD		19207	12382312-3	GRILLE,RADIATOR SEE FIG. 137B.....	1
5	XAFFF		19207	12382251-1	.GRILLE, METAL.....	1
6	PAFZZ	5340-01-443-6475	19207	10875387	..LUG.....	1
7	PAFZZ	5340-01-432-4259	19207	10875386	..LUG.....	1
8	PAOZZ	5315-00-836-9642	80205	MS16562-79	PIN,SPRING.....	2
9	PAOZZ	2590-01-062-0867	19207	12253646	DOOR,ACCESS.....	1
10	PAOZZ	5315-00-616-4261	80205	MS16562-28	PIN,SPRING.....	1
11	PAOZZ	5310-00-080-6004	96906	MS27183-14	WASHER,FLAT.....	2
12	PAOZZ	5360-00-054-8367	19207	8340656	SPRING,HELICAL,COMP.....	1
13	PAOZZ	5315-01-062-0871	19207	12253644	PLUNGER,DETENT.....	1
14	PAOZZ	5365-01-065-7294	19207	12253643	SPACER,SLEEVE.....	1
15	PAOZZ	5310-01-088-2490	96906	MS35425-74	NUT,PLAIN,WING.....	1
16	PAOZZ	5305-01-098-6781	19207	10861292-1	THUMBSCREW.....	1
17	PAOZZ	5310-00-225-6993	81349	M45913/1-8CG5C	NUT,SELF-LOCKING,HE.....	6
18	PAOZZ	5340-00-808-7767	19207	10866057	ARM,GRILLE SUPPORT.....	1
19	PAOZZ	5305-01-421-7070	80204	B1821AH050C325N	SCREW,CAP,HEXAGON H.....	1
20	PAOZZ	5305-00-071-2075	80204	B1821BH050C300N	SCREW,CAP,HEXAGON H.....	1
21	PAOZZ	5305-01-421-5122	80204	B1821AH063C300N	SCREW,CAP,HEXAGON H.....	2
22	PAFZZ	5340-01-496-9446	19207	10875052	LUG.....	2
23	PAOZZ	5310-00-269-4040	81349	M45913/1-10CG5C	NUT,SELF-LOCKING,HE.....	2
24	PAOZZ	5310-00-823-8803	96906	MS27183-21	WASHER,FLAT.....	13
25	PAOZZ	5305-00-726-2551	80204	B1821BH063F200N	SCREW,CAP,HEXAGON H.....	13
26	PAOZZ	5310-00-809-5998	96906	MS27183-18	WASHER,FLAT.....	4
27	PAOZZ	5305-01-459-3101	80204	B1821AH050C175N	SCREW,CAP,HEXAGON H.....	4
28	PAOZZ	6260-00-884-4787	19207	10917618	GUARD,LAMP.....	1

END OF FIGURE

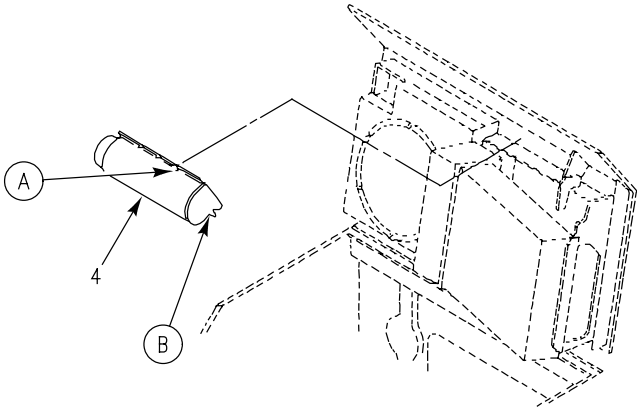
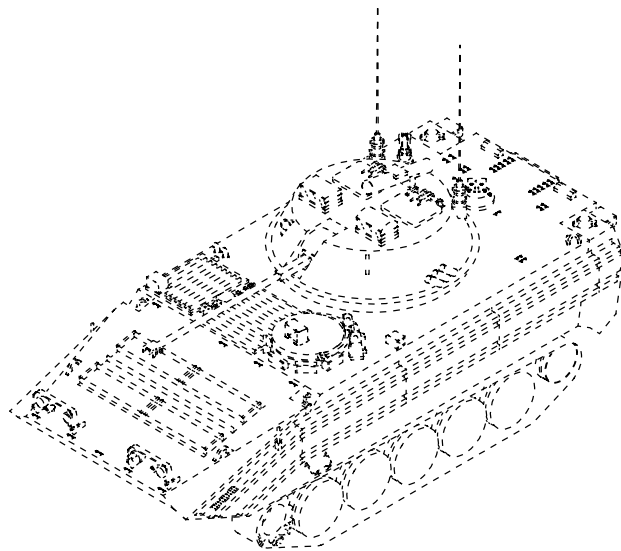
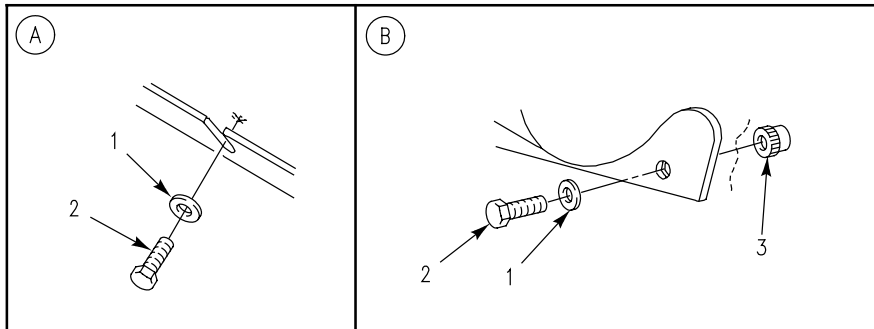

Figure 137B. Grille, Metal Bolted

SECTION II

TM 9-2350-366-24P-1

C01

(1) ITEM NO	(2) SMR	(3) NSN	(4) CAGE	(5) PART NUMBER	(6) DESCRIPTION AND USABLE ON CODE (UOC)	(7) QTY
					GROUP 1801 BODY, CAB, HOOD AND HULL ASSEMBLIES CONTINUED FIG. 137B GRILL, METAL BOLTED	
1	PAOZZ	5310-00-987-1294	19200	10910174-16	WASHER, FLAT.....	6
2	PAFZZ	5305-01-K62-1827	80204	B1821BH038F100N	SCREW, CAP, HEXAGON H.....	6
3	PAFZZ	5310-01-131-5491	96906	MS51866-35	NUT, SELF-LOCKING, SP.....	3
4	PAFZZ	2590-01-246-0907	19207	12354903	PLENUM.....	1

END OF FIGURE

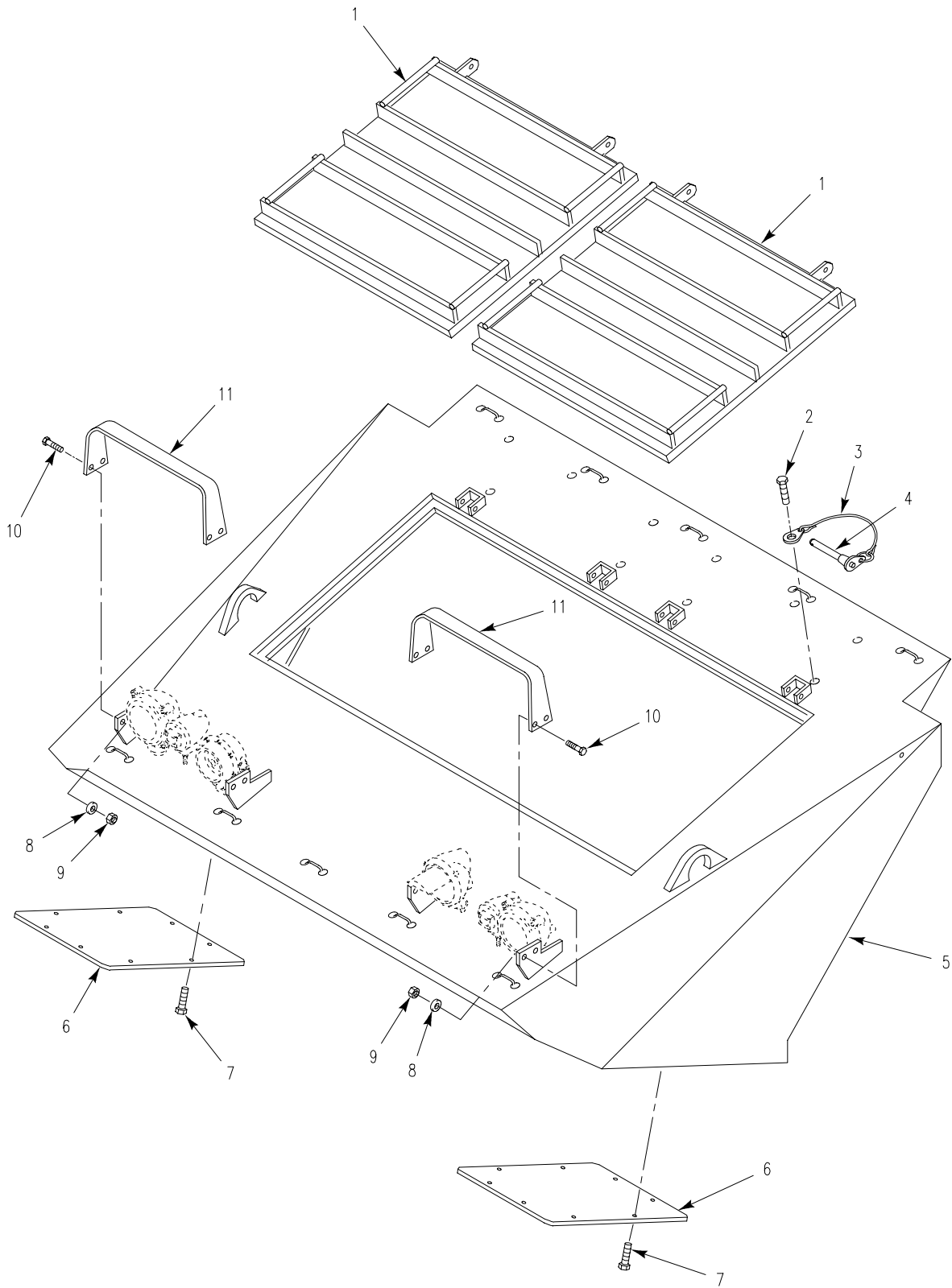

Figure 138. Nose Extension Assembly

SECTION II

TM 9-2350-366-24P-1
C01

(1) ITEM NO	(2) SMR	(3) NSN	(4) CAGE	(5) PART NUMBER	(6) DESCRIPTION AND USABLE ON CODE (UOC)	(7) QTY
GROUP 1801 BODY, CAB, HOOD AND HULL ASSEMBLIES CONTINUED FIG. 138 NOSE EXTENSION ASSEMBLY						
1	PBOZZ	5342-01-492-6354	57039	137456	NOSE,ACCESS DOOR.....	2
2	PAOZZ	5305-00-071-2506	80204	B1821BH025C050N	SCREW,CAP,HEXAGON H.....	4
3	PAOZZ	4010-01-095-8790	19207	12296888-3	WIRE ROPE ASSEMBLY,.....	4
4	PAOZZ	5315-00-177-4148	96906	MS17984C620	PIN,QUICK RELEASE.....	4
5	PBOZZ		57039	137413	NOSE,WELDMENT.....	1
6	PAOZZ	5340-01-492-1769	57039	137416	OUTER ACCESS PANEL.....	2
7	PAOZZ	5305-00-958-5248	96906	MS35190-293	SCREW,MACHINE.....	16
8	PAOZZ	5310-00-809-5998	96906	MS27183-18	WASHER,FLAT.....	8
9	PAOZZ	5310-00-225-6993	81349	M45913/1-8CG5C	NUT,SELF-LOCKING,HE.....	8
10	PAOZZ	5305-00-071-2070	80204	B1821BH050C175N	SCREW,CAP,HEXAGON H.....	8
11	PAOZZ	2510-00-842-2936	19207	10917617	GUARD ASSEMBLY,HEA.....	2

END OF FIGURE

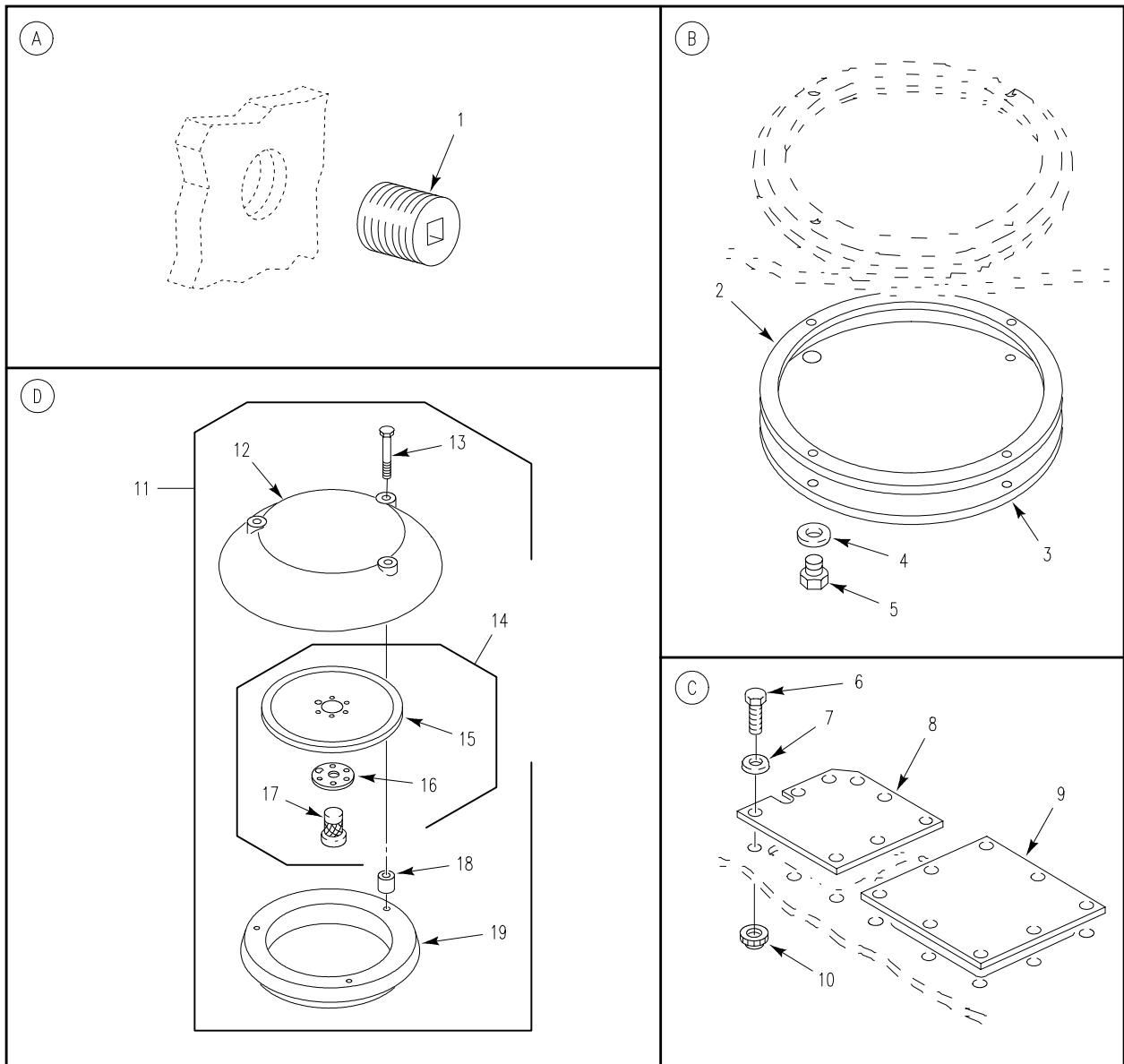
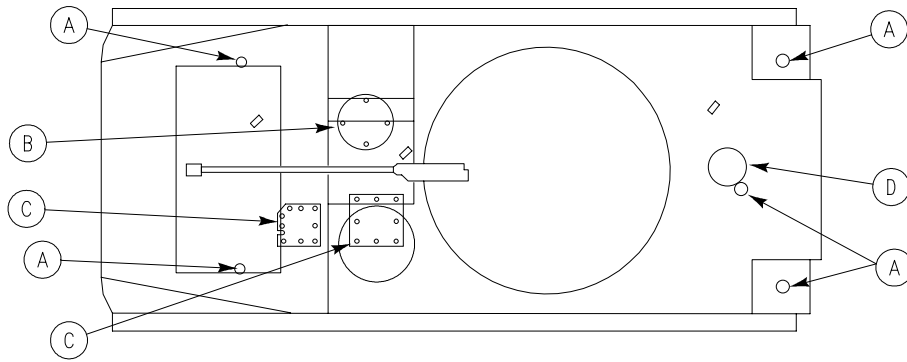

Figure 139. Hull Access Covers and Plugs

SECTION II

TM 9-2350-366-24P-1

C01

(1) ITEM NO	(2) SMR	(3) NSN	(4) CAGE	(5) PART NUMBER	(6) DESCRIPTION AND USABLE ON CODE (UOC)	(7) QTY
GROUP 1801 BODY, CAB, HOOD AND HULL ASSEMBLIES CONTINUED FIG. 139 HULL ACCESS COVERS AND PLUGS						
1	PAOZZ	4730-00-640-0279	81348	WWP471	PLUG, PIPE.....	5
2	PAOZZ	5330-00-714-6138	19207	10875056	GASKET.....	1
3	PAOZZ	5340-00-759-5409	19207	10949372	COVER, ACCESS.....	1
4	PAOZZ	5310-00-809-5998	96906	MS27183-18	WASHER, FLAT.....	4
5	PAOZZ	5305-01-415-5526	80204	B1821BH050F125N	SCREW, CAP, HEXAGON H.....	4
6	PAOZZ	5305-00-543-4372	80204	B1821BH038C075N	SCREW, CAP, HEXAGON H.....	17
7	PAOZZ	5310-00-080-6004	96906	MS27183-14	WASHER, FLAT.....	17
8	PAOZZ	5340-01-241-9138	19207	12350114	COVER, ACCESS.....	1
9	PAOZZ	5340-00-866-6188	19207	10932432	COVER, ACCESS.....	1
10	PAOZZ	5310-01-091-8582	83324	RPN375-16SCL	NUT, SELF-LOCKING, CL.....	17
11	AOOZZ		19207	10949371	VENTILATOR, AIR CIRC.....	1
12	PAOZZ	2540-00-005-7688	19207	10949343	.COVER, VENTILATOR.....	1
13	PAOZZ	5305-00-071-2076	80204	B1821BH050C325L	.SCREW, CAP, HEXAGON H.....	3
14	PAOZZ	5340-00-888-0790	19207	10861382	.PLATE, MOUNTING.....	1
15	XAOZZ		19207	10861380	..PLATE.....	1
16	PAOZZ	5330-00-865-0332	19207	10917641	..GASKET.....	1
17	XAOZZ		19207	10861381	..HANDLE.....	1
18	PAOZZ	5365-00-006-4871	19207	10949338	.SPACER, SLEEVE.....	3
19	PAFZZ	5340-01-279-1015	19207	10949369	.BRACKET, MOUNTING.....	1

END OF FIGURE

C01

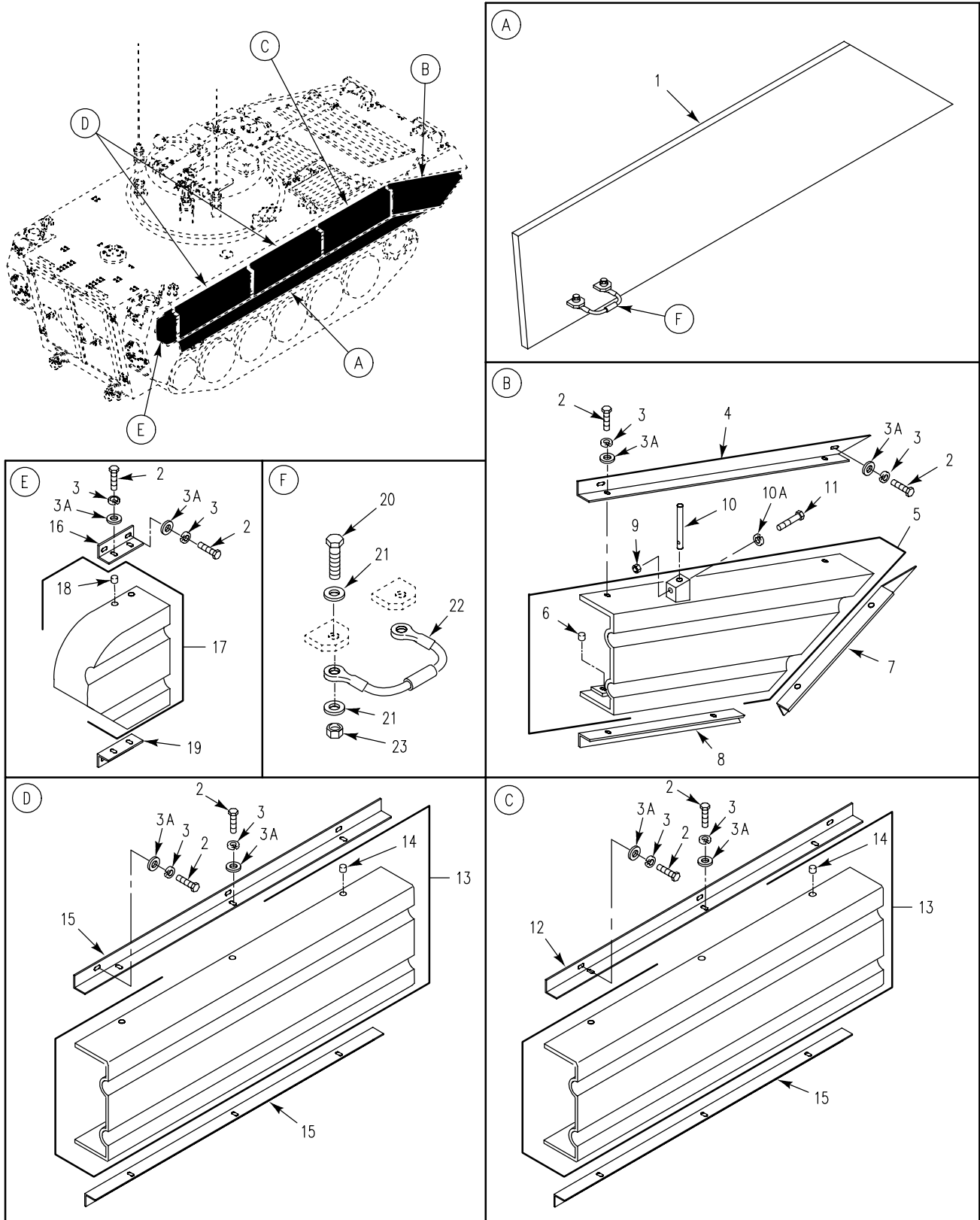

Figure 140. Right Side Panel Installation

SECTION II

TM 9-2350-366-24P-1

C01

(1) ITEM NO	(2) SMR	(3) NSN	(4) CAGE	(5) PART NUMBER	(6) DESCRIPTION AND USABLE ON CODE (UOC)	(7) QTY
GROUP 1801 BODY, CAB, HOOD AND HULL ASSEMBLIES CONTINUED FIG. 140 RIGHT SIDE PANEL INSTL						
1	XCOZZ		57039	137506	RIGHT SIDE VISMOD SEE FIG. 142.....	1
2	PAOZZ	5305-01-140-9118	80204	B1821BH038C088N	SCREW,CAP,HEXAGON H.....	56
3	PAOZZ	5310-01-315-3803	96906	MS35338-46	WASHER,LOCK.....	56
3A	PAOZZ	5310-00-080-6004	96906	MS27183-14	WASHER,FLAT.....	56
4	PBOZZ	5340-01-491-3813	57039	137425	SUPPORT ANGLE,RIGHT.....	1
5	PAOZZ	2590-01-494-1203	57039	137449	NOSE CAP,RIGHT SIDE.....	1
6	PAOZZ	5325-00-930-1615	83324	CR108SB10	.INSERT,SCREW THREAD.....	6
7	PBOZZ	5340-01-490-1760	57039	137426	SUPPORT ANGLE,RIGHT.....	1
8	PBOZZ	5340-01-490-1741	57039	137427	SUPPORT ANGLE,RIGHT.....	1
9	PAOZZ	5310-00-950-0039	80205	MS21044N6	NUT,SELF-LOCKING,HE.....	1
10	PAOZZ	2510-01-494-1199	57039	137482	ROD.....	1
10A	PAOZZ	5310-00-595-7237	96906	MS35333-42	WASHER,LOCK.....	1
11	PAOZZ	5305-00-781-3927	80204	B1821BH038C350N	SCREW,CAP,HEXAGON H.....	1
12	PBOZZ	5340-01-493-8112	57039	137489-3	SUPPORT ANGLE,SIDE.....	1
13	PAOZZ	2540-01-K71-4403	57039	137409	SIDE PLATE SUBASSY.....	3
14	PAOZZ	5325-00-930-1615	83324	CR108SB10	.INSERT,SCREW THREAD.....	6
15	PBOZZ	5340-01-494-1201	57039	137489-1	SUPPORT ANGLE,SIDE.....	5
16	PBOZZ	5340-01-493-7900	57039	137468-1	ANGLE,END CAP.....	1
17	PBOZZ	2590-01-494-1191	57039	137457	END CAP,RIGHT SIDE.....	1
18	PAOZZ	5325-00-930-1615	83324	CR108SB10	.INSERT,SCREW THREAD.....	4
19	PBOZZ	5340-01-492-6357	57039	137468-2	ANGLE,END CAP.....	1
20	PAOZZ	5305-00-071-2070	80204	B1821BH050C175N	SCREW,CAP,HEXAGON H.....	2
21	PAOZZ	5310-00-809-5998	96906	MS27183-18	WASHER,FLAT.....	4
22	PAOZZ	2590-01-237-2944	19207	12359136	STEP,CABLE.....	1
23	PAOZZ	5310-00-225-6993	81349	M45913/1-8CG5C	NUT,SELF-LOCKING,HE.....	2

END OF FIGURE

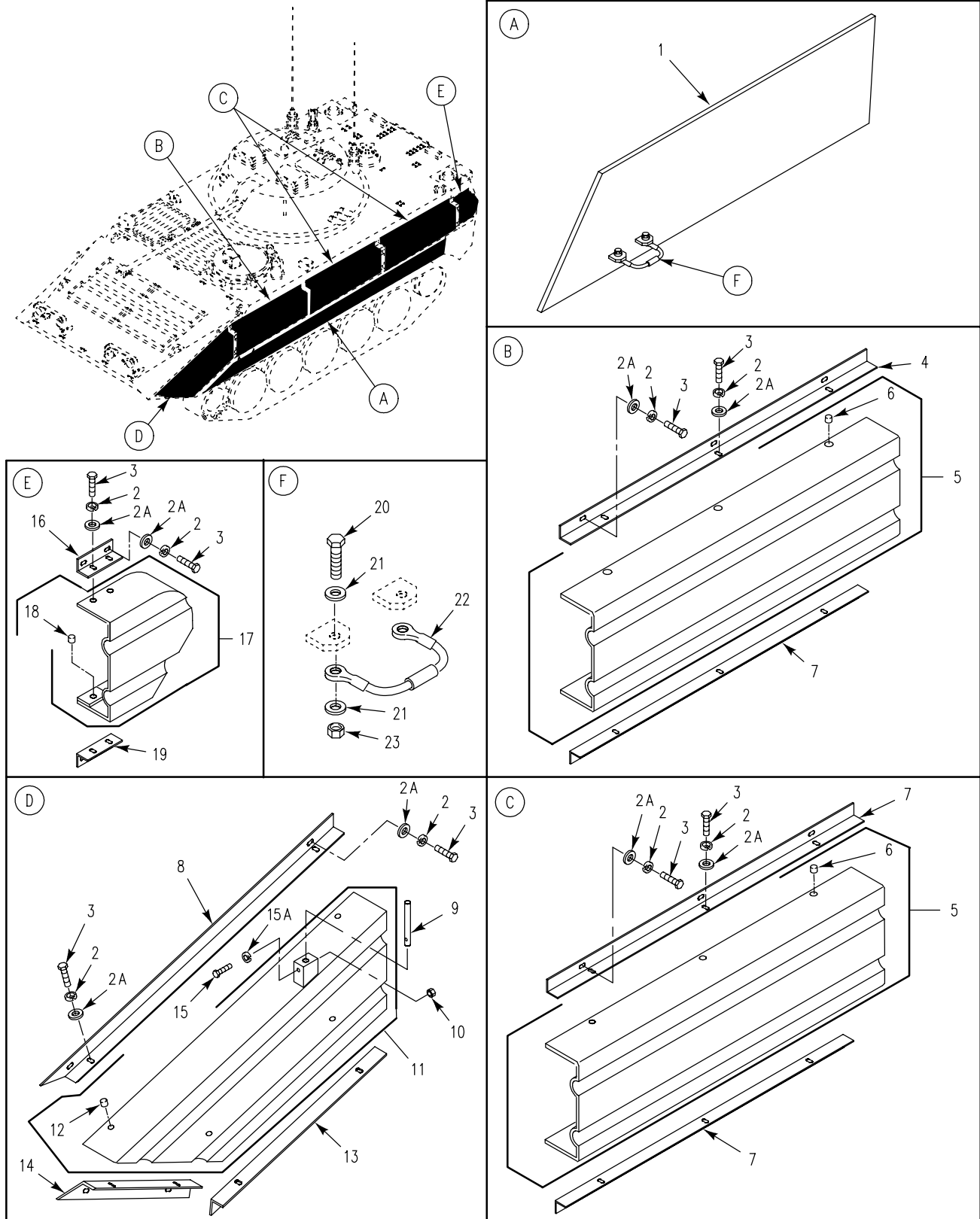

Figure 141. Left Side Panel Installation

SECTION II

TM 9-2350-366-24P-1

C01

(1) ITEM NO	(2) SMR	(3) NSN	(4) CAGE	(5) PART NUMBER	(6) DESCRIPTION AND USABLE ON CODE (UOC)	(7) QTY
GROUP 1801 BODY, CAB, HOOD AND HULL ASSEMBLIES CONTINUED FIG. 141 LEFT SIDE PANEL INSTL						
1	XCOZZ		57039	137670	LEFT SIDE VISMOD MT SEE FIG. 142...	1
2	PAOZZ	5310-01-315-3803	96906	MS35338-46	WASHER, LOCK.....	56
2A	PAOZZ	5310-00-080-6004	96906	MS27183-14	WASHER, FLAT.....	56
3	PAOZZ	5305-01-140-9118	80204	B1821BH038C088N	SCREW, CAP, HEXAGON H.....	56
4	PBOZZ	5340-01-490-1762	57039	137489-2	SUPPORT ANGLE, SIDE.....	1
5	PAOZZ	2540-01-K71-4403	57039	137409	SIDE PLATE SUBASSY.....	3
6	PAOZZ	5325-00-930-1615	83324	CR108SB10	. INSERT, SCREW THREAD.....	6
7	PBOZZ	5340-01-494-1201	57039	137489-1	SUPPORT ANGLE, SIDE.....	5
8	PBOZZ	5340-01-490-1764	57039	137478	SUPPORT ANGLE, LEFT.....	1
9	PAOZZ	2510-01-494-1199	57039	137482	ROD.....	1
10	PAOZZ	5310-00-950-0039	80205	MS21044N6	NUT, SELF-LOCKING, HE.....	1
11	PAOZZ	2590-01-494-1194	57039	137469	NOSE CAP, LEFT SIDE.....	1
12	PAOZZ	5325-00-930-1615	83324	CR108SB10	. INSERT, SCREW THREAD.....	6
13	PBOZZ	5340-01-490-1763	57039	137476	SUPPORT ANGLE, LEFT.....	1
14	PBOZZ	5340-01-491-3812	57039	137477	SUPPORT ANGLE, LEFT.....	1
15	PAOZZ	5305-00-781-3927	80204	B1821BH038C350N	SCREW, CAP, HEXAGON H.....	1
15A	PAOZZ	5310-00-595-7237	96906	MS35333-42	WASHER, LOCK.....	1
16	PBOZZ	5340-01-493-7900	57039	137468-1	ANGLE, END CAP.....	1
17	PBOZZ	2590-01-494-1195	57039	137484	END CAP SUBASSY, LEF.....	1
18	PAOZZ	5325-00-930-1615	83324	CR108SB10	. INSERT, SCREW THREAD.....	4
19	PBOZZ	5340-01-492-6357	57039	137468-2	ANGLE, END CAP.....	1
20	PAOZZ	5305-00-071-2070	80204	B1821BH050C175N	SCREW, CAP, HEXAGON H.....	2
21	PAOZZ	5310-00-809-5998	96906	MS27183-18	WASHER, FLAT.....	4
22	PAOZZ	2590-01-237-2944	19207	12359136	STEP, CABLE.....	1
23	PAOZZ	5310-00-225-6993	81349	M45913/1-8CG5C	NUT, SELF-LOCKING, HE.....	2

END OF FIGURE

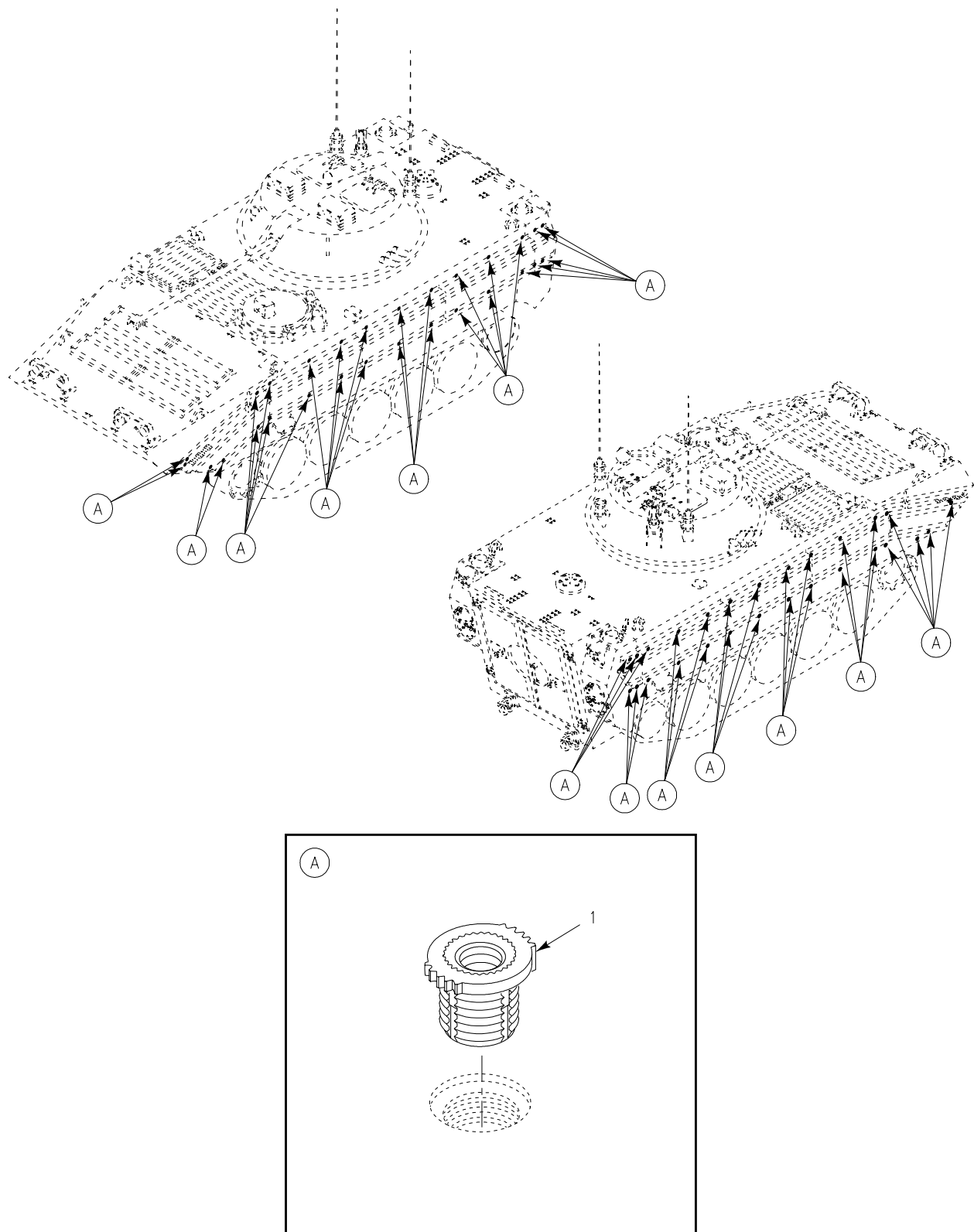

Figure 142. Right/Left Side VISMOD Mounting Inserts

SECTION II

TM 9-2350-366-24P-1

(1) ITEM NO	(2) SMR	(3) NSN	(4) CAGE	(5) PART NUMBER	(6) DESCRIPTION AND USABLE ON CODE (UOC)	(7) QTY
					GROUP 1801 BODY, CAB, HOOD AND HULL ASSEMBLIES CONTINUED FIG. 142 RIGHT/LEFT SIDE VISMOD MOUNTING INSERTS	
1	PAOZZ	5325-00-930-1615	83324	CR108SB10	INSERT,SCREW THREAD RIGHT SIDE VISMOD.....	28
1	PAOZZ	5325-00-930-1615	83324	CR108SB10	INSERT,SCREW THREAD LEFT SIDE VISMOD.....	28

END OF FIGURE

C01

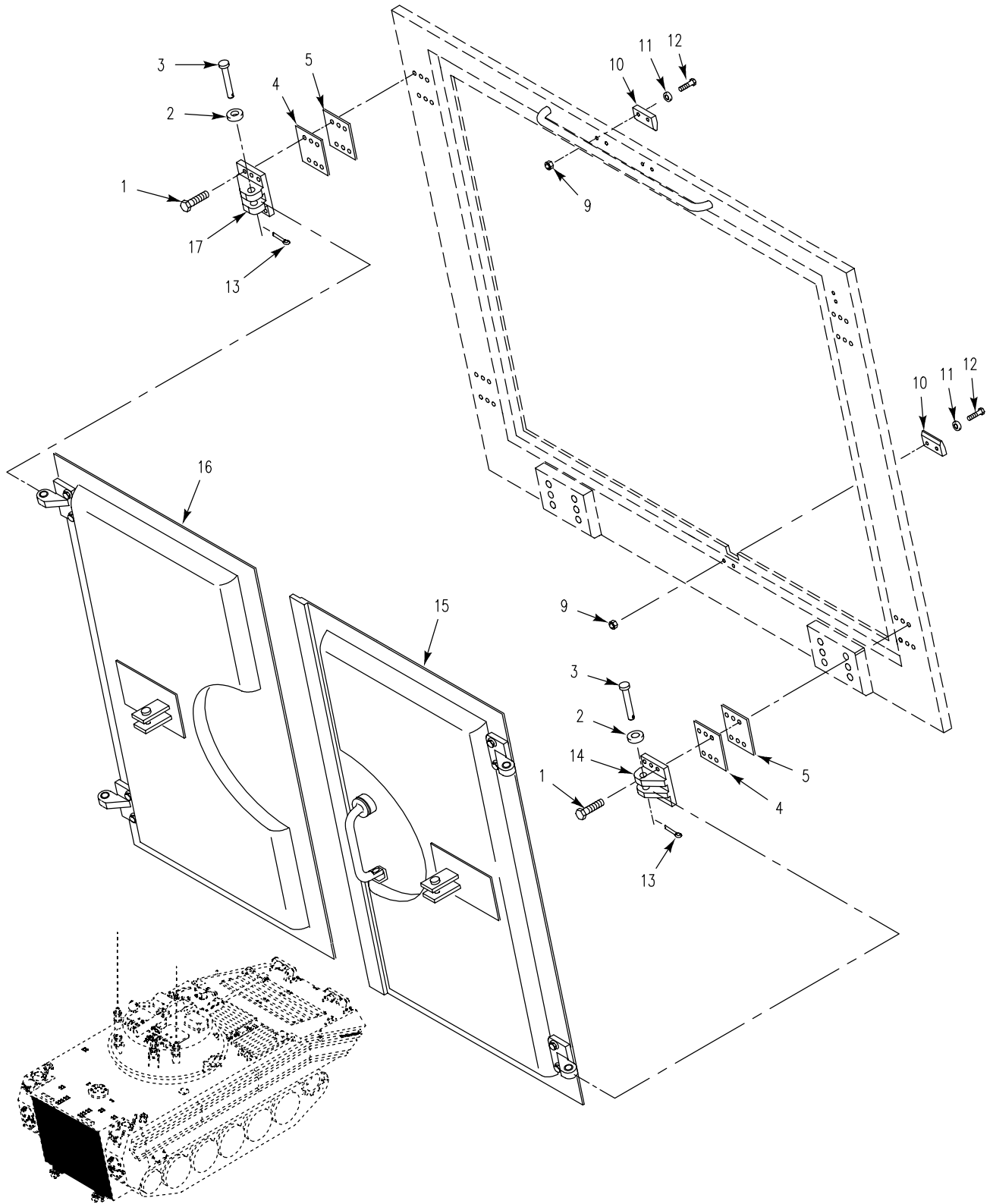

Figure 143. Rear Plate, Gusset and Crew Compartment Installation

SECTION II

TM 9-2350-366-24P-1

C01

(1) ITEM NO	(2) SMR	(3) NSN	(4) CAGE	(5) PART NUMBER	(6) DESCRIPTION AND USABLE ON CODE (UOC)	(7) QTY
GROUP 1801 BODY, CAB, HOOD AND HULL ASSEMBLIES CONTINUED FIG. 143 REAR PLATE, GUSSET AND CREW COMPARTMENT INSTALLATION						
1	PAOZZ	5305-00-269-3240	80204	B1821BH038F150N	SCREW,CAP,HEXAGON H.....	24
2	PAOZZ	5310-00-823-8803	96906	MS27183-21	WASHER,FLAT.....	4
3	PAOZZ	5315-00-135-8602	96906	MS20392-9C69	PIN,STRAIGHT,HEADED.....	4
4	PAOZZ	5365-01-494-1196	57039	154868-1	SHIM,REAR DOOR .062.....	V
5	PAOZZ	5365-01-490-1742	57039	154868-2	SHIM,REAR DOOR .125.....	V
6	PDDZZ	5340-01-490-1745	57039	154034	PLATE,REAR,CREW.....	1
7			00000	00000000	DELETED.....	0
8			00000	00000000	DELETED.....	0
9	PAOZZ	5310-00-984-3806	81349	M45913/1-5CG5C	NUT,SELF-LOCKING,HE.....	6
10	PAOZZ	5340-01-490-1765	57039	154024	STRIKE PLATE,DOOR.....	3
11	PAOZZ	5310-00-081-4219	96906	MS27183-12	WASHER,FLAT.....	6
12	PAOZZ	5306-00-226-4832	80204	B1821BH031C175N	BOLT,MACHINE.....	6
13	PAOZZ	5315-00-012-0123	80205	MS24665-355	PIN,COTTER.....	4
14	PAOZZ	5340-01-492-1767	57039	154033	HINGE,OUTER,RIGHT.....	2
15	PBOZZ	5670-01-490-1768	57039	154031	DOOR ASSEMBLY,RIGHT SEE FIG. 145...	1
16	PBOZZ	5670-01-491-3809	57039	154032	DOOR ASSEMBLY,LEFT SEE FIG. 144....	1
17	PAOZZ	5340-01-490-1766	57039	154035	HINGE,OUTER,LEFT.....	2

END OF FIGURE

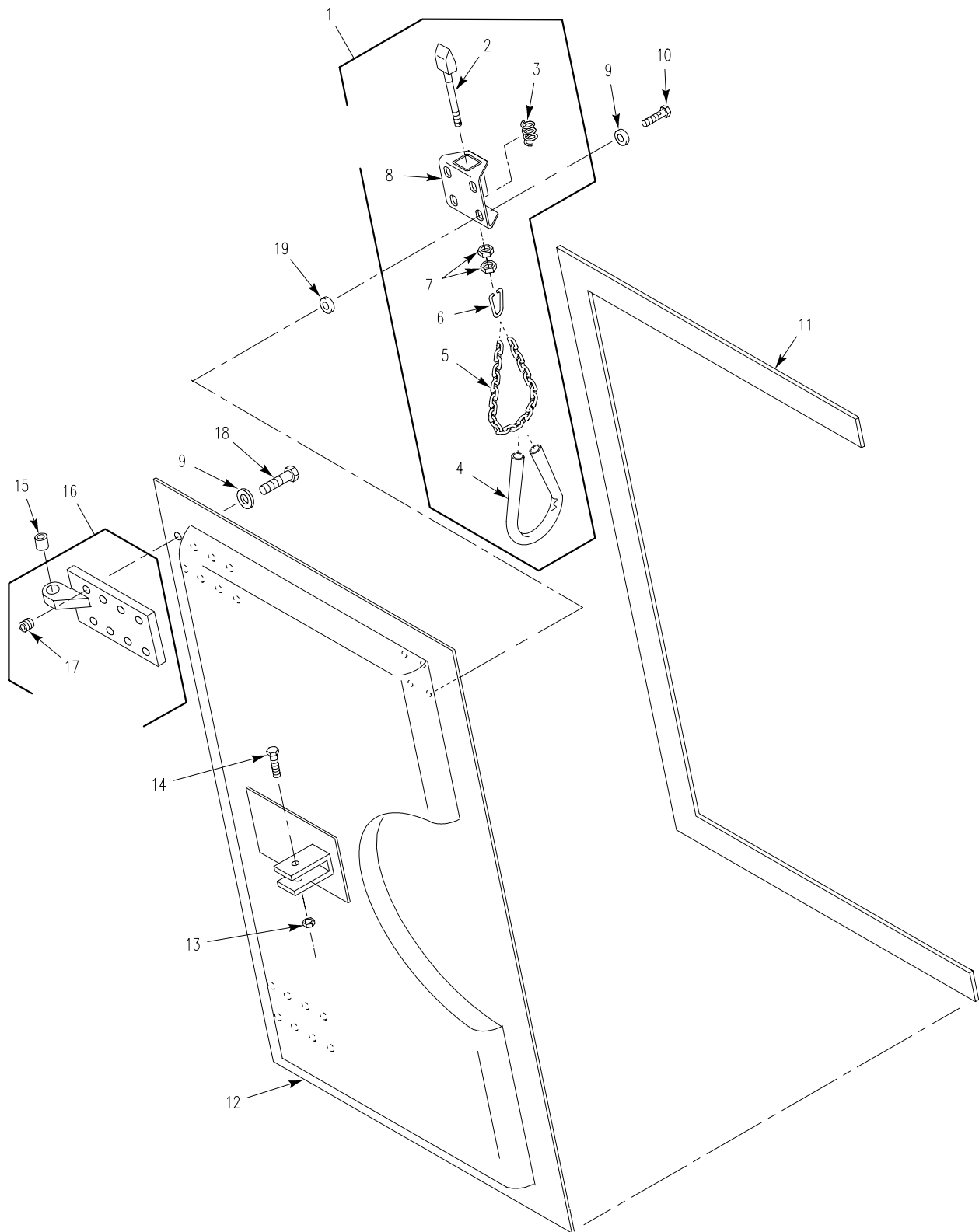

Figure 144. Left Door Assembly

SECTION II

TM 9-2350-366-24P-1

C01

(1) ITEM NO	(2) SMR	(3) NSN	(4) CAGE	(5) PART NUMBER	(6) DESCRIPTION AND USABLE ON CODE (UOC)	(7) QTY
GROUP 1801 BODY, CAB, HOOD AND HULL ASSEMBLIES CONTINUED FIG. 144 LEFT DOOR ASSEMBLY						
1	PBOOO	2540-01-490-1744	57039	154873-1	LATCH, REAR DOOR, LS.....	1
2	PAOZZ	2540-00-040-1120	19207	8341129	.STRIKER.....	1
3	PAOZZ	5360-00-597-0391	19207	8341814	.SPRING, HELICAL, COMP.....	1
4	MOOZZ		19207	11678025	.TUBING, NONMETALLIC MAKE FROM TUBING, 19207, 11678025.....	1
5	MOOZZ		19207	10932700P24	.CHAIN, WELDED 14 IN LG, MAKE FROM CHAIN, 19207, 10932700P.....	1
6	PAOZZ	5365-00-598-3566	19207	8341802	.RING, DEE.....	1
7	PAOZZ	5310-00-834-8732	96906	MS35691-33	.NUT, PLAIN, HEXAGON.....	2
8	PAOZZ	5340-00-889-6738	19207	11589155	.BRACKET, MOUNTING.....	1
9	PAOZZ	5310-00-080-6004	96906	MS27183-14	WASHER, FLAT PART OF DOOR INSTL.....	4
9	PAOZZ	5310-00-080-6004	96906	MS27183-14	WASHER, FLAT PART OF LEFT DOOR ASSY.....	16
10	PAOZZ	5305-00-068-0510	80204	B1821BH038C100N	SCREW, CAP, HEXAGON H.....	4
11	MOOZZ		19200	12316312	SEAL, NONMETALLIC ST MAKE FROM RUBBER SHEET, 81349, MIL-C-3133.....	1
12	PBOZZ	5670-01-490-1767	57039	137396	CREW, LEFT DOOR.....	1
13	PAOZZ	5310-00-087-4652	81349	M45913/1-6CG5C	NUT, SELF-LOCKING, HE.....	1
14	PAOZZ	5305-00-781-3926	80204	B1821BH038C275N	SCREW, CAP, HEXAGON H.....	1
15	PAOZZ	3120-01-062-1086	81349	M81934/1-10C024	BEARING, SLEEVE.....	2
16	PAOZZ	5340-01-494-1205	57039	154037	HINGE, INNER, REAR.....	2
17	PAOZZ	5325-00-805-0339	96906	MS51831-204	.INSERT, SCREW THREAD.....	8
18	PAOZZ		80204	B1821BH038F112N	SCREW, CAP, HEXAGON H.....	16
19	PAOZZ	5310-00-809-4061	96906	MS27183-15	WASHER, FLAT.....	12

END OF FIGURE

C01

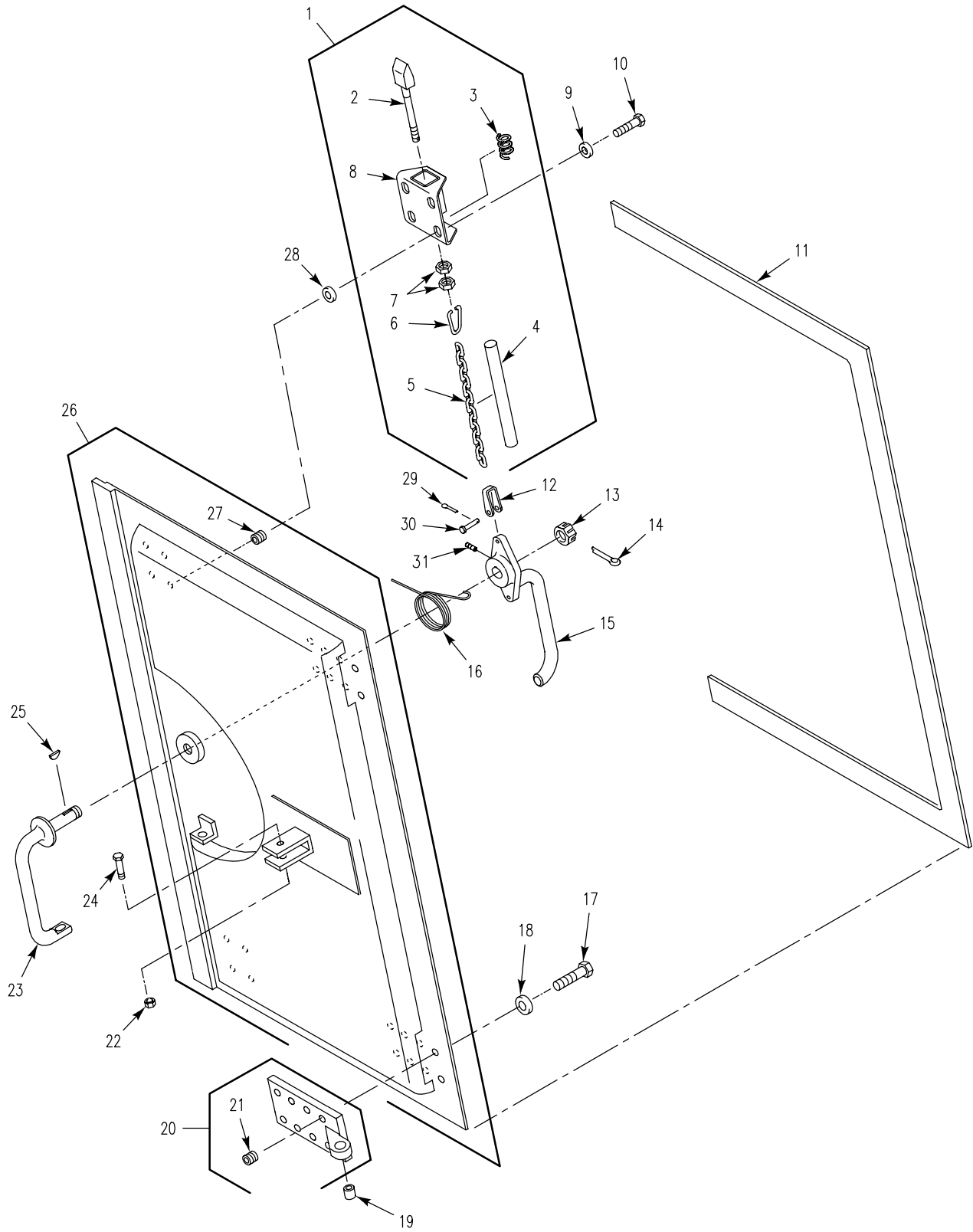

Figure 145. Right Door Assembly

SECTION II

TM 9-2350-366-24P-1

C01

(1) ITEM NO	(2) SMR	(3) NSN	(4) CAGE	(5) PART NUMBER	(6) DESCRIPTION AND USABLE ON CODE (UOC)	(7) QTY
GROUP 1801 BODY, CAB, HOOD AND HULL ASSEMBLIES CONTINUED FIG. 145 RIGHT DOOR ASSEMBLY						
1	PBOOO	2540-01-491-3811	57039	154873-2	LATCH, REAR DOOR, RS.....	2
2	PAOZZ	2540-00-040-1120	19207	8341129	. STRIKER.....	1
3	PAOZZ	5360-00-597-0391	19207	8341814	. SPRING, HELICAL, COMP.....	1
4	MOOZZ		19207	11678025	. TUBING, NONMETALLIC 12 IN LG MAKE FROM TUBING, 19207, 11678025.....	1
5	MOOZZ		19207	10932700P2D	. CHAIN, WELDED 12 IN LG, MAKE FROM CHAIN, 19207, 10932700P.....	1
6	PAOZZ	5365-00-598-3566	19207	8341802	. RING, DEE.....	1
7	PAOZZ	5310-00-834-8732	96906	MS35691-33	. NUT, PLAIN, HEXAGON.....	2
8	PAOZZ	5340-00-889-6738	19207	11589155	. BRACKET, MOUNTING.....	1
9	PAOZZ	5310-00-080-6004	96906	MS27183-14	WASHER, FLAT PART OF DOOR INSTL.....	8
10	PAOZZ	5305-00-068-0510	80204	B1821BH038C100N	SCREW, CAP, HEXAGON H.....	8
11	MOOZZ		19200	12316312	SEAL, NONMETALLIC ST MAKE FROM RUBBER SHEET, 81349, MIL-C-3133.....	1
12	PAOZZ	5340-00-874-6738	19207	10891144	CLEVIS, ROD, END.....	2
13	PAOZZ	5310-00-998-0608	96906	MS35692-61	NUT, PLAIN, SLOTTED, H.....	1
14	PAOZZ	5315-00-298-1481	80205	MS24665-357	PIN, COTTER.....	1
15	PAOZZ	5340-01-493-9104	57039	157333	HANDLE, REAR DOOR.....	1
16	PAOZZ	5360-01-490-1769	57039	157331	SPRING, HELICAL, TORS.....	1
17	PAOZZ		80204	B1821BH038F112N	SCREW, CAP, HEXAGON H.....	16
18	PAOZZ	5310-00-080-6004	96906	MS27183-14	WASHER, FLAT PART OF RIGHT DOOR ASSY	16
19	PAOZZ	3120-01-062-1086	81349	M81934/1-10C024	BEARING, SLEEVE.....	2
20	PAOZZ	5340-01-494-1205	57039	154037	HINGE, INNER, REAR.....	2
21	PAOZZ	5325-00-805-0339	96906	MS51831-204	. INSERT, SCREW THREAD.....	8
22	PAOZZ	5310-00-087-4652	81349	M45913/1-6CG5C	NUT, SELF-LOCKING, HE.....	1
23	PAOZZ	5340-01-492-6356	57039	157332	HANDLE, SHAFT.....	1
24	PAOZZ	5305-00-781-3926	80204	B1821BH038C275N	SCREW, CAP, HEXAGON H.....	1
25	PAOZZ	5315-00-616-5524	80205	MS35756-10	KEY, WOODRUFF.....	1
26	PBOZZ	5670-01-490-1743	57039	137397	CREW, RIGHT DOOR.....	1
27	PAOZZ	5325-01-066-2840	96906	MS51831-104	. INSERT, SCREW THREAD.....	8
28	PAOZZ	5310-00-809-4061	96906	MS27183-15	WASHER, FLAT.....	24
29	PAOZZ	5315-00-839-2325	80205	MS24665-132	PIN, COTTER.....	2
30	PAOZZ	5315-00-811-1233	96906	MS20392-2C25	PIN, STRAIGHT, HEADED.....	2
31	PAOZZ	5305-00-809-9385	80205	MS51021-60	SETSCREW.....	1

END OF FIGURE

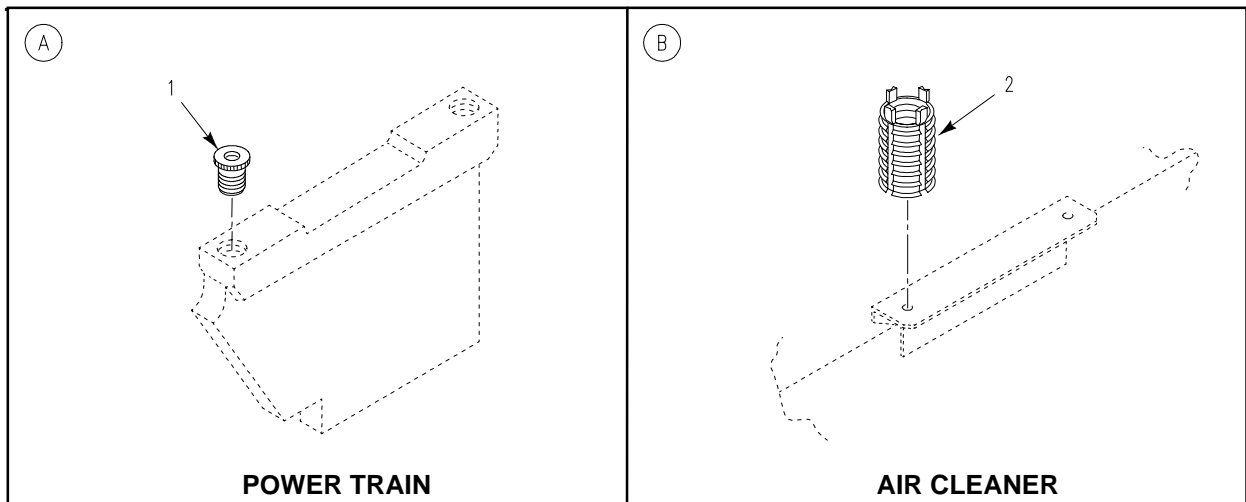
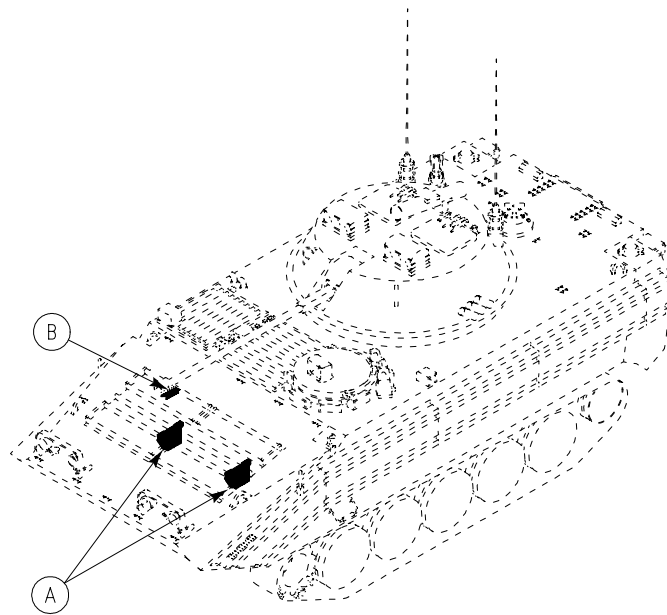

Figure 146. Power Train and Air Cleaner Mounting Provisions

SECTION II

TM 9-2350-366-24P-1

(1) ITEM NO	(2) SMR	(3) NSN	(4) CAGE	(5) PART NUMBER	(6) DESCRIPTION AND USABLE ON CODE (UOC)	(7) QTY
					GROUP 1801 BODY, CAB, HOOD AND HULL ASSEMBLIES CONTINUED FIG. 146 POWER TRAIN AND AIR CLEANER MOUNTING PROVISIONS	
1	PAFZZ	5325-00-930-1618	83324	CR210SB12L	INSERT,SCREW THREAD.....	2
2	PAFZZ	5325-01-066-2840	96906	MS51831-104	INSERT,SCREW THREAD.....	2

END OF FIGURE

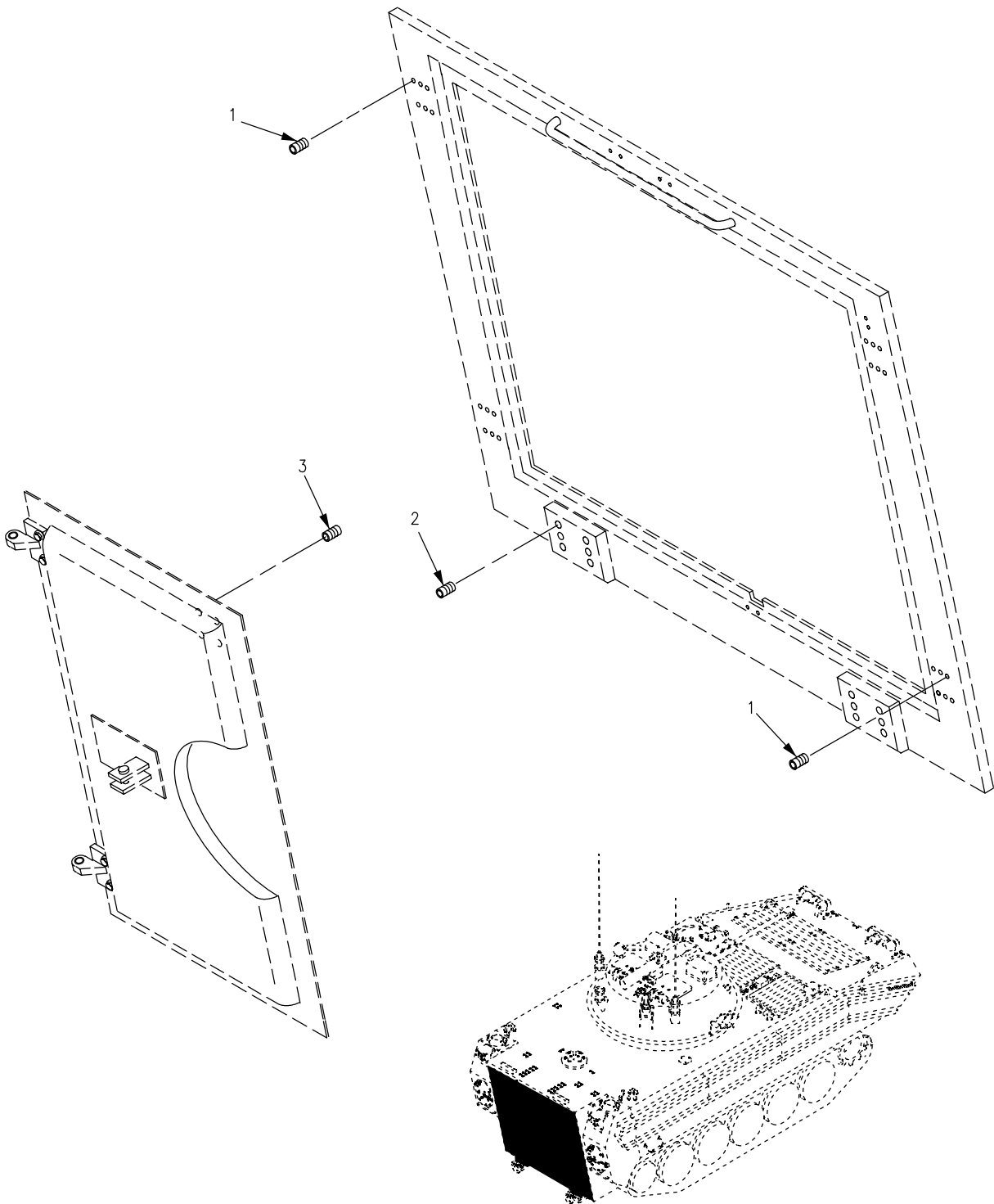

Figure 146A. Inserts

SECTION II

TM 9-2350-366-24P-1

C01

(1) ITEM NO	(2) SMR	(3) NSN	(4) CAGE	(5) PART NUMBER	(6) DESCRIPTION AND USABLE ON CODE (UOC)	(7) QTY
GROUP 1801 BODY, CAB, HOOD AND HULL ASSEMBLIES CONTINUED FIG. 146A INSERTS						
1	PAOZZ	5325-00-805-0339	96906	MS51831-204	INSERT,SCREW THREAD.....	24
2	PAOZZ	5325-00-921-6094	83324	CR312SB16L	INSERT,SCREW THREAD.....	12
3	PAOZZ	5325-01-066-2840	96906	MS51831-104	INSERT,SCREW THREAD.....	4

END OF FIGURE

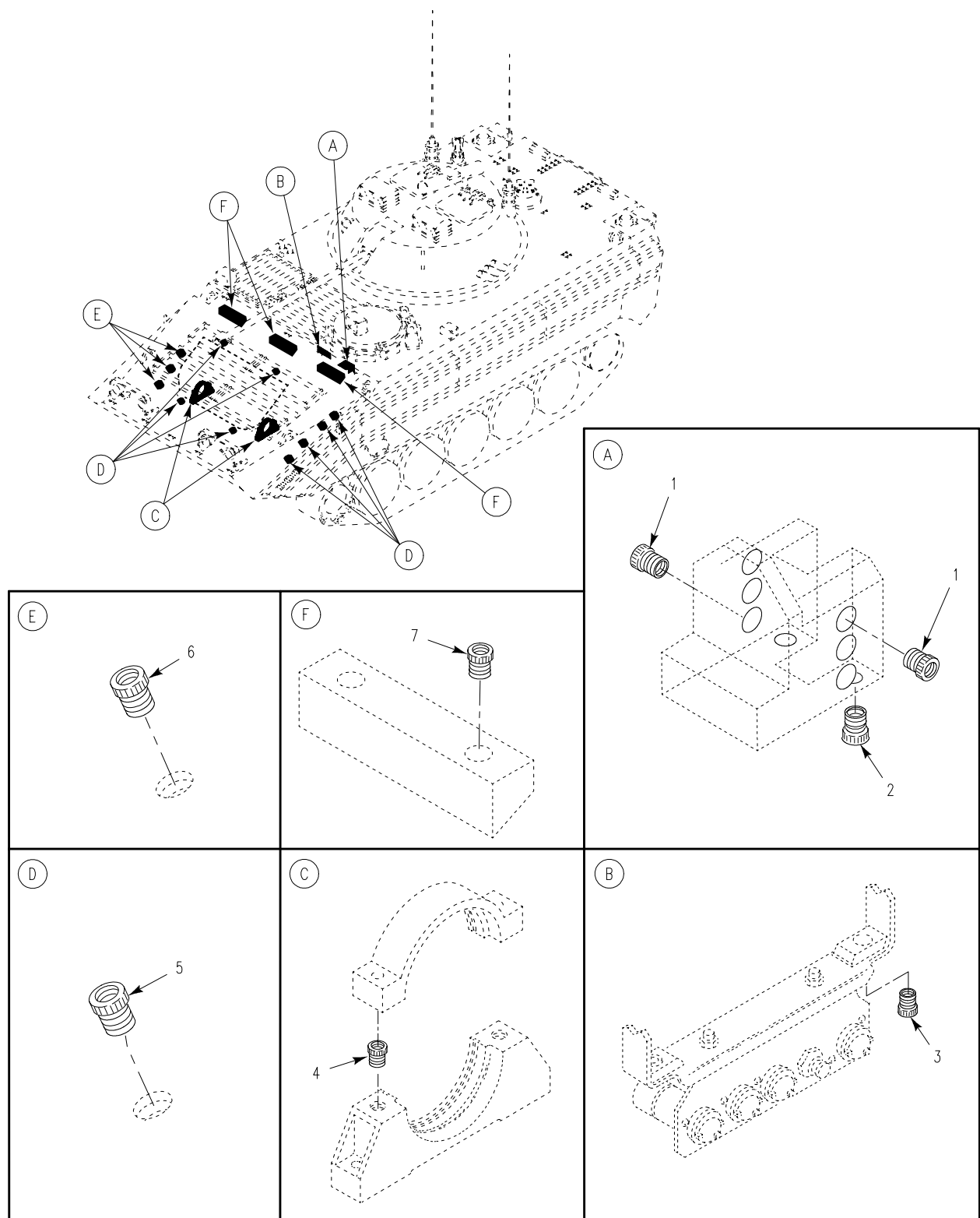

Figure 147. Threaded Inserts

SECTION II

TM 9-2350-366-24P-1

(1) ITEM NO	(2) SMR	(3) NSN	(4) CAGE	(5) PART NUMBER	(6) DESCRIPTION AND USABLE ON CODE (UOC)	(7) QTY
GROUP 1801 BODY, CAB, HOOD AND HULL ASSEMBLIES CONTINUED FIG. 147 THREADED INSERTS						
1	PAFZZ	5325-00-930-1619	83324	CR108SB10L	INSERT, SCREW THREAD.....	6
2	PAFZZ	5325-00-930-1616	83324	CR206SB8L	INSERT, SCREW THREAD.....	2
3	PAFZZ	5325-00-930-1615	83324	CR108SB10	INSERT, SCREW THREAD.....	2
4	PAFZZ	5325-00-930-1618	83324	CR210SB12L	INSERT, SCREW THREAD.....	4
5	PAOZZ	5325-00-930-1615	83324	CR108SB10	INSERT, SCREW THREAD.....	4
6	PAOZZ	5325-01-106-7977	83324	CR912SB16FL	INSERT, SCREW THREAD.....	7
7	PAOZZ	5325-01-113-5609	83324	CRA938SB24L	INSERT, SCREW THREAD.....	2

END OF FIGURE

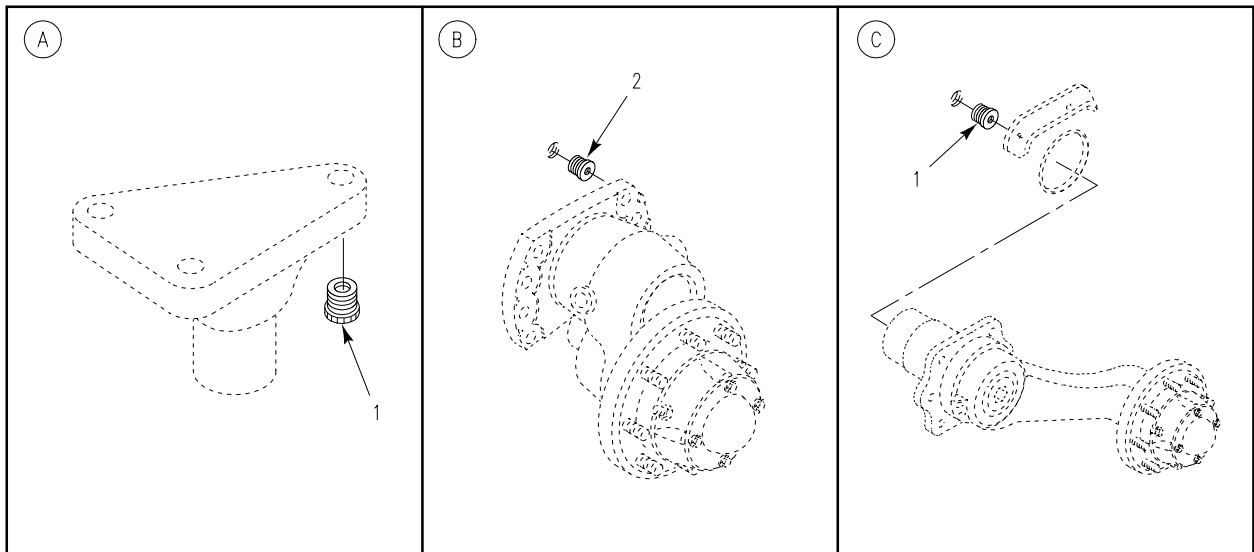
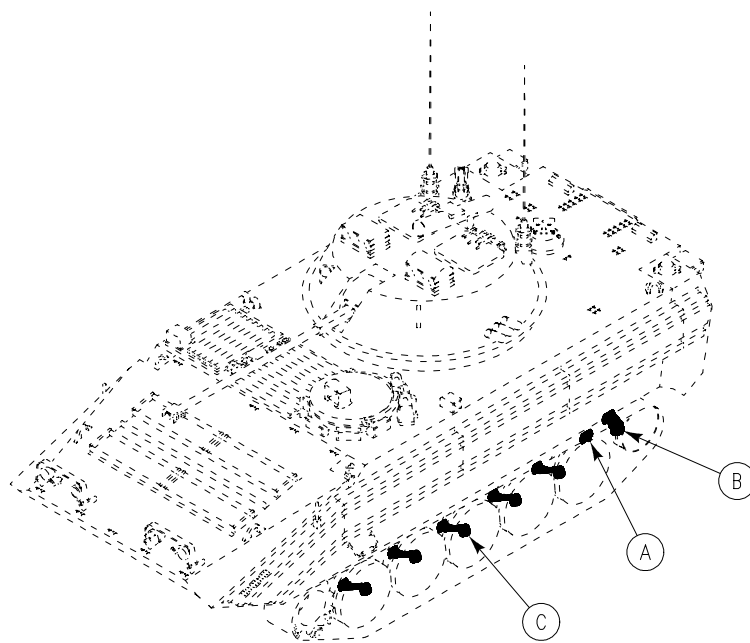

Figure 148. Threaded Inserts, Suspension

SECTION II

TM 9-2350-366-24P-1

(1) ITEM NO	(2) SMR	(3) NSN	(4) CAGE	(5) PART NUMBER	(6) DESCRIPTION AND USABLE ON CODE (UOC)	(7) QTY
					GROUP 1801 BODY, CAB, HOOD AND HULL ASSEMBLIES CONTINUED FIG. 148 THREADED INSERTS, SUSPENSION	
1	PAFZZ	5325-00-921-6094	83324	CR312SB16L	INSERT,SCREW THREAD.....	84
2	PAFZZ	5325-00-999-5627	83324	CR313SB18L	INSERT,SCREW THREAD.....	16

END OF FIGURE

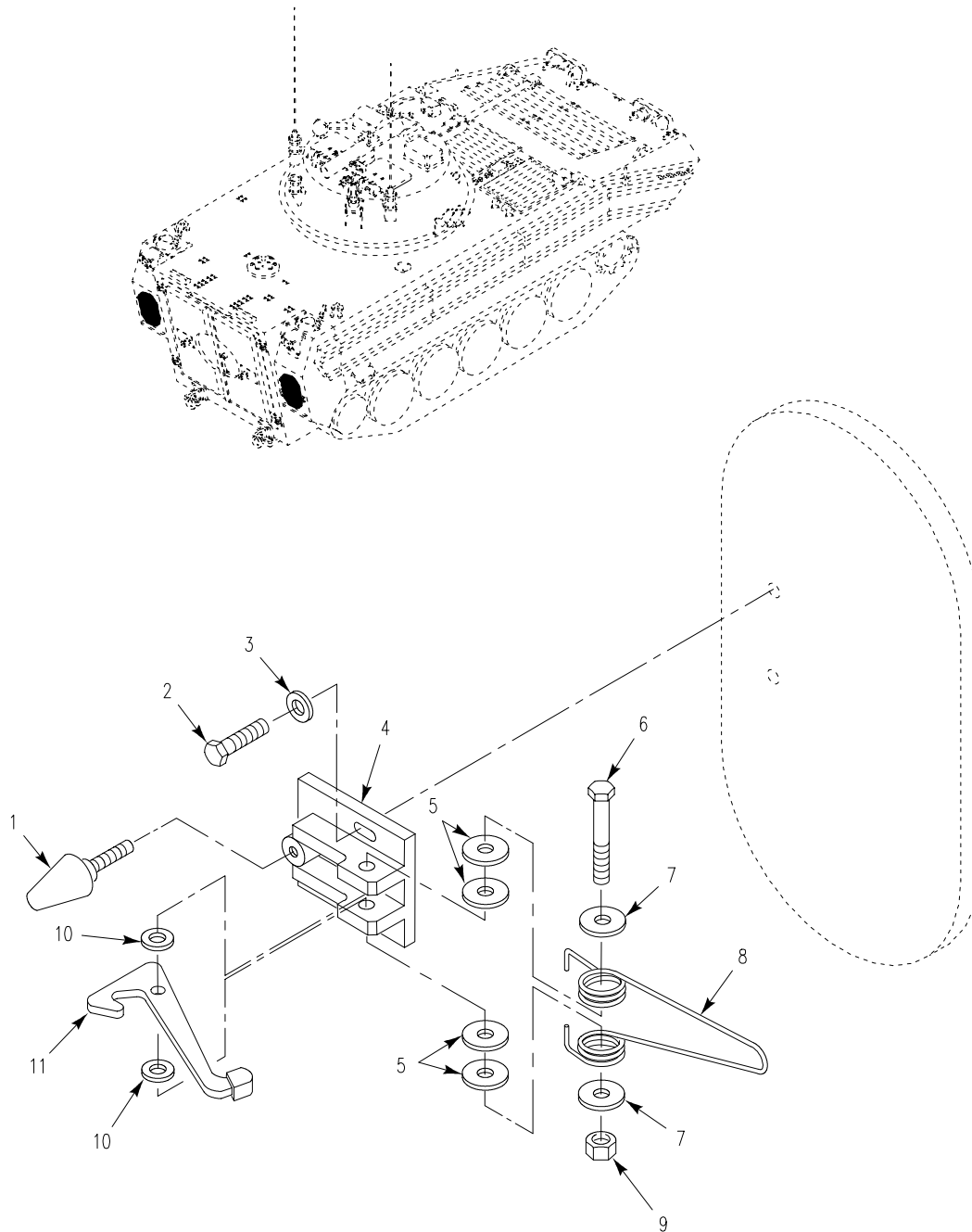

Figure 149. Miscellaneous Installation

SECTION II

TM 9-2350-366-24P-1

(1) ITEM NO	(2) SMR	(3) NSN	(4) CAGE	(5) PART NUMBER	(6) DESCRIPTION AND USABLE ON CODE (UOC)	(7) QTY
					GROUP 1801 BODY, CAB, HOOD AND HULL ASSEMBLIES CONTINUED FIG. 149 MISCELLANEOUS INSTALLATION	
1	PAOZZ	5340-00-209-9281	19207	8341563	BUMPER, NONMETALLIC.....	2
2	PAOZZ	5305-00-068-0510	80204	B1821BH038C100N	SCREW, CAP, HEXAGON H.....	4
3	PAOZZ	5310-00-708-7826	19207	10861259	WASHER, FLAT.....	4
4	PAOZZ	5340-01-307-7271	19207	12350882	BRACKET, MOUNTING.....	2
5	PAOZZ	5310-00-080-6004	96906	MS27183-14	WASHER, FLAT.....	4
6	PAOZZ	5305-00-781-3927	80204	B1821BH038C350N	SCREW, CAP, HEXAGON H.....	2
7	PAOZZ	5310-00-809-4061	96906	MS27183-15	WASHER, FLAT.....	4
8	PAOZZ	5360-00-321-6184	19207	8341554	SPRING, HELICAL, TORS.....	2
9	PAOZZ	5310-00-087-4652	81349	M45913/1-6CG5C	NUT, SELF-LOCKING, HE.....	2
10	PAOZZ	5310-01-280-5796	96906	MS27183-57	WASHER, FLAT.....	4
11	PAOZZ	5340-00-999-2001	19207	10874799	LEVER, LOCK-RELEASE.....	2

END OF FIGURE

C01

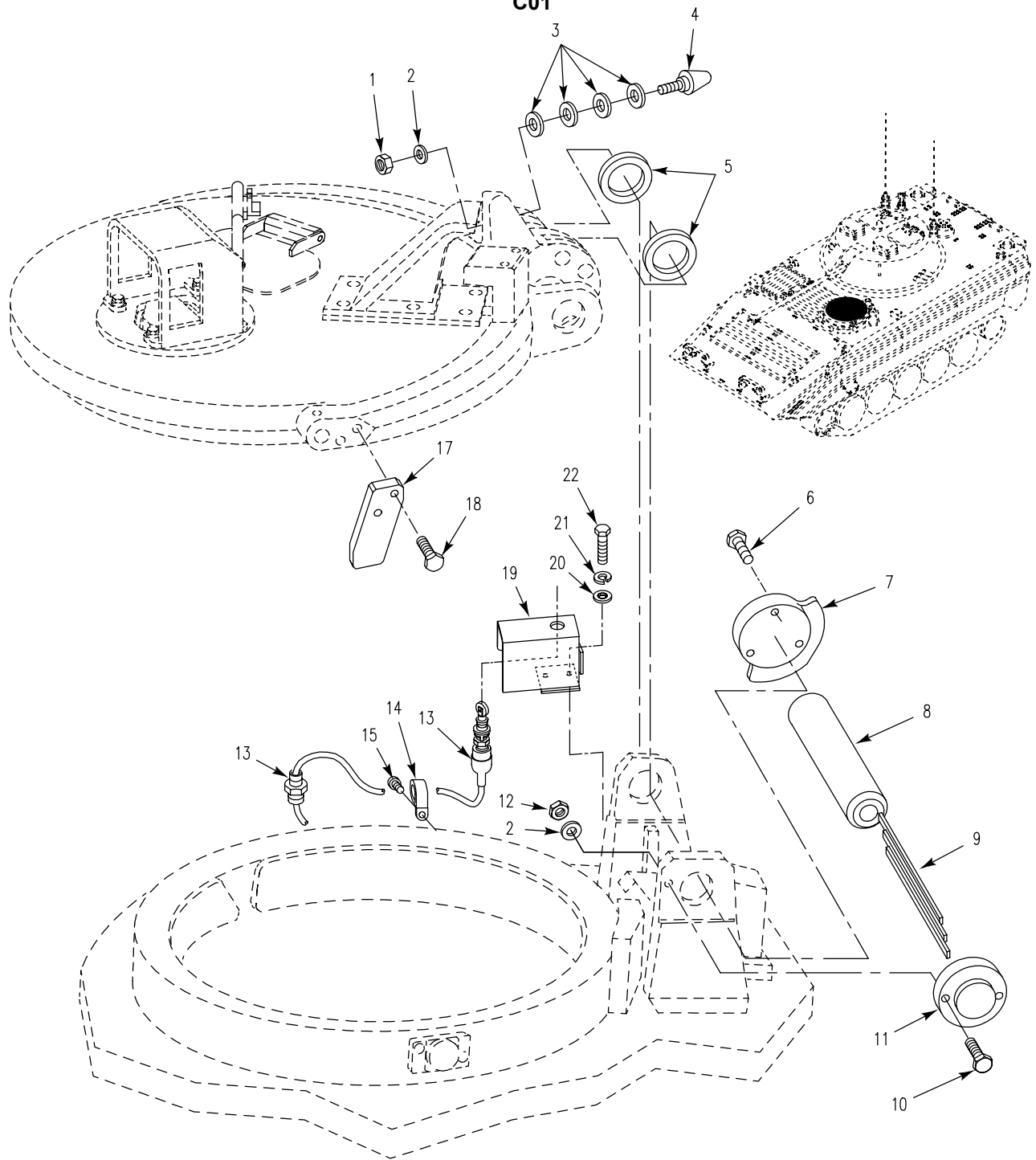

Figure 150. Driver's Hatch Assembly

SECTION II

TM 9-2350-366-24P-1

C01

(1) ITEM NO	(2) SMR	(3) NSN	(4) CAGE	(5) PART NUMBER	(6) DESCRIPTION AND USABLE ON CODE (UOC)	(7) QTY
					GROUP 1803 DRIVER'S HATCHES, DRIVER'S PERISCOPES, ETC. FIG. 150 DRIVER'S HATCH ASSEMBLY	
1	PAOZZ	5310-00-087-4652	81349	M45913/1-6CG5C	NUT, SELF-LOCKING, HE.....	1
2	PAOZZ	5310-00-080-6004	96906	MS27183-14	WASHER, FLAT.....	3
3	PAOZZ	5310-00-951-7209	96906	MS27183-22	WASHER, FLAT.....	4
4	PAOZZ	5340-00-679-9211	19207	8756888	BUMPER, NONMETALLIC.....	2
5	PAOZZ	5365-00-852-9685	19207	8756883	SPACER, RING.....	5
6	PAOZZ	5305-00-068-0509	80204	B1821BH025C125N	SCREW, CAP, HEXAGON H.....	3
7	PAOZZ	3040-01-492-2750	57039	157334	CAM, HATCH SWITCH.....	1
8	PAOZZ	5340-01-066-1838	19207	12266176	ROD, STRAIGHT, HEADLE.....	1
9	PAOZZ	5360-00-679-9190	19207	8756881	SPRING, LEAF.....	17
10	PAOZZ	5305-00-269-3242	80204	B1821BH038F200N	SCREW, CAP, HEXAGON H.....	2
11	PAOZZ	3040-01-102-0071	19207	12265951	PLATE, RETAINING, SHA.....	1
12	PAOZZ	5310-00-950-0039	80205	MS21044N6	NUT, SELF-LOCKING, HE.....	2
13	PAOZZ	5930-01-490-1747	57039	137807	SWITCH, 1S6.....	1
14	PAOZZ	5340-00-091-3790	96906	MS21333-72	CLAMP, LOOP.....	1
15	PAOZZ	5305-00-984-6191	96906	MS35206-243	SCREW, MACHINE.....	1
16			00000	00000000	DELETED.....	0
17	PAOZZ	5340-01-492-6355	57039	157336	PLATE ACTUATOR SWIT.....	1
18	PAOZZ	5305-00-225-3843	80204	B1821BH025C100N	SCREW, CAP, HEXAGON H.....	2
19	PAOZZ	5340-01-490-1749	57039	157335	SWITCH BRACKET.....	1
20	PAOZZ	5310-01-071-6411	96906	MS15795-810	WASHER, FLAT.....	2
21	PAOZZ	5310-00-582-5965	96906	MS35338-44	WASHER, LOCK.....	2
22	PAOZZ	5305-00-068-0508	80204	B1821BH025C075N	SCREW, CAP, HEXAGON H.....	2

END OF FIGURE

C01

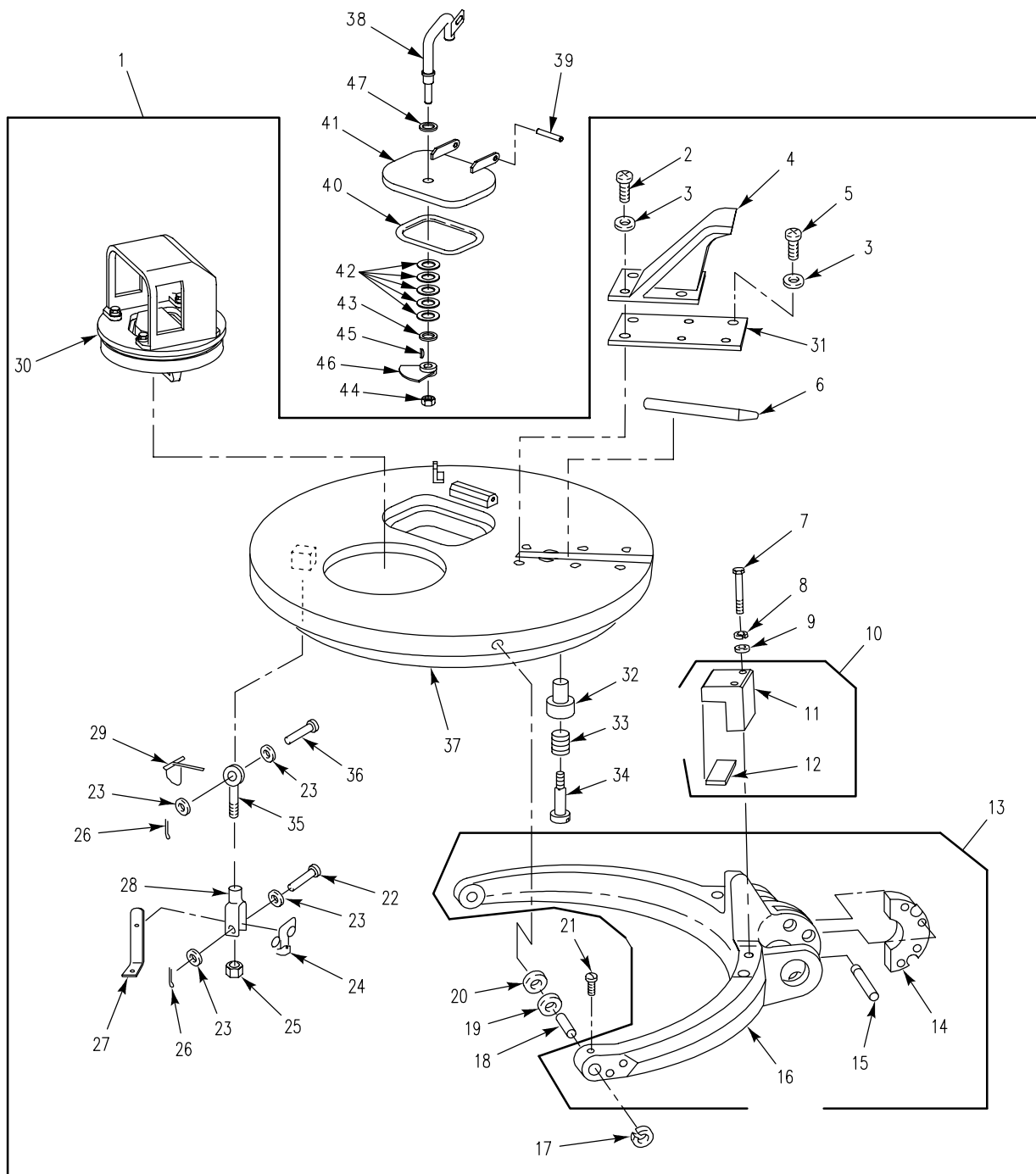

Figure 151. Driver's Hatch

SECTION II

TM 9-2350-366-24P-1

C01

(1) ITEM NO	(2) SMR	(3) NSN	(4) CAGE	(5) PART NUMBER	(6) DESCRIPTION AND USABLE ON CODE (UOC)	(7) QTY
GROUP 1803 DRIVER'S HATCHES, DRIVER'S PERISCOPES, ETC. CONTINUED FIG. 151 DRIVER'S HATCH						
1	A0000		19207	12327889	DOOR, HATCH, VEHICLE.....	1
2	PAOZZ	5306-00-079-7205	80205	MS35308-335	. BOLT, MACHINE.....	4
3	PAOZZ	5310-00-625-5756	96906	MS15795-812	. WASHER, FLAT.....	6
4	PAOZZ	2540-01-328-0163	19207	12358134	. STOP, DRIVER HATCH.....	1
5	PAOZZ	5306-00-638-7719	80205	MS35308-333	. BOLT, MACHINE.....	2
6	PAOZZ	5340-01-052-1077	19207	12265653	. LATCH, THUMB.....	1
7	PAOZZ	5305-00-978-9383	96906	MS16997-65	. SCREW, CAP, SOCKET HE.....	2
8	PAOZZ	5310-00-933-8121	96906	MS35338-139	. WASHER, LOCK.....	2
9	PAOZZ	5310-00-531-9515	88044	AN960C416	. WASHER, FLAT.....	2
10	PAOOO	5340-01-080-5600	19207	12266473	. BUMPER, NONMETALLIC.....	1
11	PAOZZ	2510-01-086-3100	19207	12266310	. . STOP, HATCH.....	1
12	PAOZZ	5340-01-070-5961	19207	12265658	. . BUMPER, NONMETALLIC.....	1
13	PAOZZ	5340-01-149-4538	19207	12298829	. HINGE, ACCESS DOOR.....	1
14	PAOZZ	2590-01-175-0334	19207	12298828	. . BLOCK, INSERT.....	1
15	PAOZZ	5315-00-928-9535	96906	MS16555-64	. . PIN, STRAIGHT, HEADLE.....	3
16	XAOZZ		19207	12265645	. . YOKE.....	1
17	PAOZZ	5325-00-807-5332	96906	MS16625-4062	. RING, RETAINING.....	2
18	PAOZZ	5315-01-075-7800	19207	12266311	. PIN, PIVOT.....	2
19	PAOZZ	5310-01-014-4280	88044	AN960C1016	. WASHER, FLAT.....	2
20	PAOZZ	5310-00-585-3243	96906	MS9320-16	. WASHER, FLAT.....	2
21	PAOZZ	5305-00-809-9385	80205	MS51021-60	. SETSCREW.....	2
22	PAOZZ	5315-00-957-9395	96906	MS20392-5C57	. PIN, STRAIGHT, HEADED.....	1
23	PAOZZ	5310-00-080-6004	96906	MS27183-14	. WASHER, FLAT.....	4
24	PAOZZ	5360-00-125-9892	19207	11678649	. SPRING, HELICAL, TORS.....	1
25	PAOZZ	5310-00-975-2075	96906	MS35691-21	. NUT, PLAIN, HEXAGON.....	1
26	PAOZZ	5315-00-842-3044	80205	MS24665-283	. PIN, COTTER.....	2
27	PAOZZ	5340-00-784-9295	19207	10886450	. HANDLE, MANUAL CONTR.....	1
28	PAOZZ	5340-00-937-2331	19207	11589360	. CLEVIS, ROD END.....	1
29	PAOZZ	5360-00-930-4556	19207	11589357	. SPRING, HELICAL, TORS.....	1
30	PAOOO	2510-01-475-5431	19207	12460673	DOOR, HATCH, VEHICLE SEE FIG 154.....	1
31	PAOZZ	5340-01-050-2114	19207	12265654	. COVER, ACCESS.....	1
32	PAOZZ	5355-01-050-2069	19207	12265652	. KNOB.....	1
33	PAOZZ	5360-01-050-5629	19207	12265556-3	. SPRING, HELICAL, COMP.....	1
34	PAOZZ	5305-01-058-3918	19207	12265655	. SCREW, SHOULDER.....	1
35	PAOZZ	5306-00-932-3536	19207	8756704	. BOLT, EYE.....	1
36	PAOZZ	5315-00-903-5931	96906	MS20392-5C63	. PIN, STRAIGHT, HEADED.....	1
37	PAOZZ	5330-00-807-2874	19207	10861633	. SEAL, NONMETALLIC SP.....	1
38	PAOZZ		57039	157359	HANDLE.....	1
39	PAOZZ	5315-00-058-6011	80205	MS16562-74	PIN, SPRING.....	2
40	PAOZZ		57039	157378-1	SEAL.....	1
41	PAOZZ		57039	157358	DOOR.....	1
42	PAOZZ	5310-01-147-5859	19200	10910174-40	WASHER, FLAT.....	5
43	PAOZZ	5310-01-482-1633	80205	NAS1149G0832P	WASHER, FLAT.....	V
44	PAOZZ	5310-00-902-9369	96906	MS21083N8	NUT, SEL-LOCKING.....	1
45	PAOZZ	5315-00-616-5514	80205	MS35756-6	KEY, WOODRUFF.....	1
46	PAOZZ	3040-01-108-5036	19207	12299569	CAM, CONTROL.....	1
47	PAOZZ		81349	M12133/6-07C	WASHER.....	1

END OF FIGURE

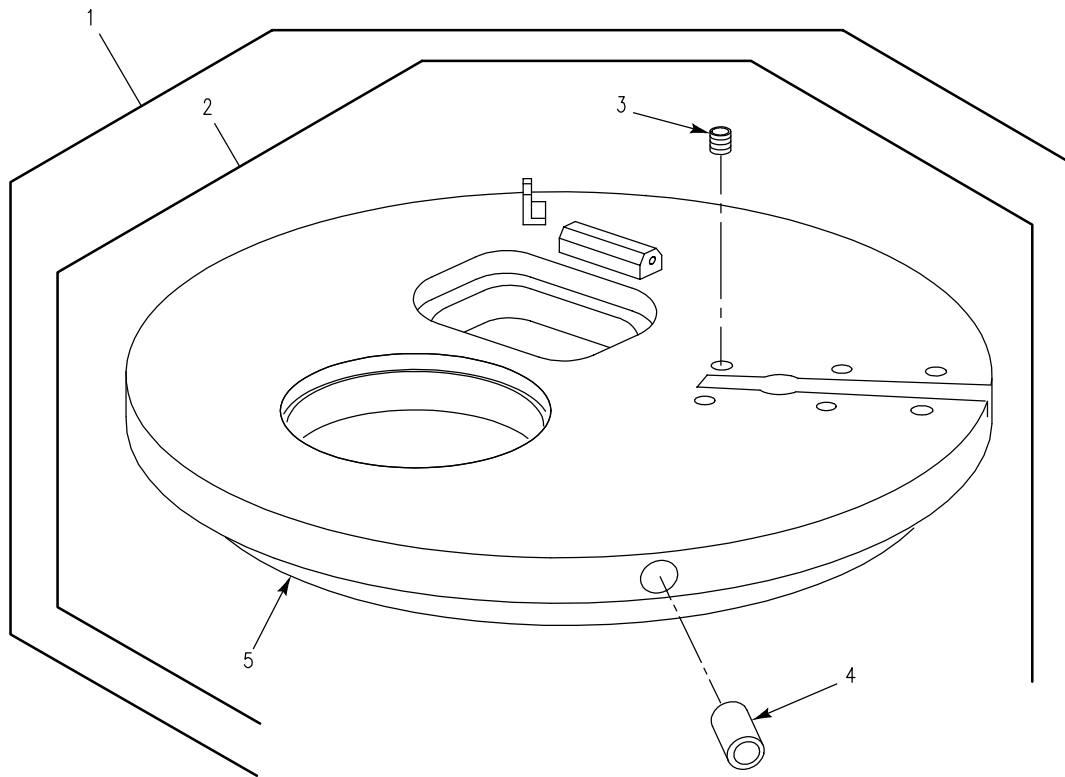

Figure 152. Driver's Hatch Cover

SECTION II

TM 9-2350-366-24P-1

C01

(1) ITEM NO	(2) SMR	(3) NSN	(4) CAGE	(5) PART NUMBER	(6) DESCRIPTION AND USABLE ON CODE (UOC)	(7) QTY
					GROUP 1803 DRIVER'S HATCHES, DRIVER'S PERISCOPES, ETC. CONTINUED FIG. 152 DRIVER'S HATCH COVER	
1	PAOFF		57039	157377	CVR ASSY,DRVS HATCH.....	1
2	PAOFF	2510-01-140-6591	19207	12253461	.DOOR,HATCH,VEHICLE.....	1
3	PAOZZ	3120-01-122-5508	81349	M81934/1-10C020	.BEARING,SLEEVE.....	2
3	PAFZZ	5325-00-793-0760	96906	MS51830-203L	.INSERT,SCREW THREAD.....	6
4			00000	00000000	DELETED.....	0
5	XAFZZ		57039	157377-1	.COVER.....	1

END OF FIGURE

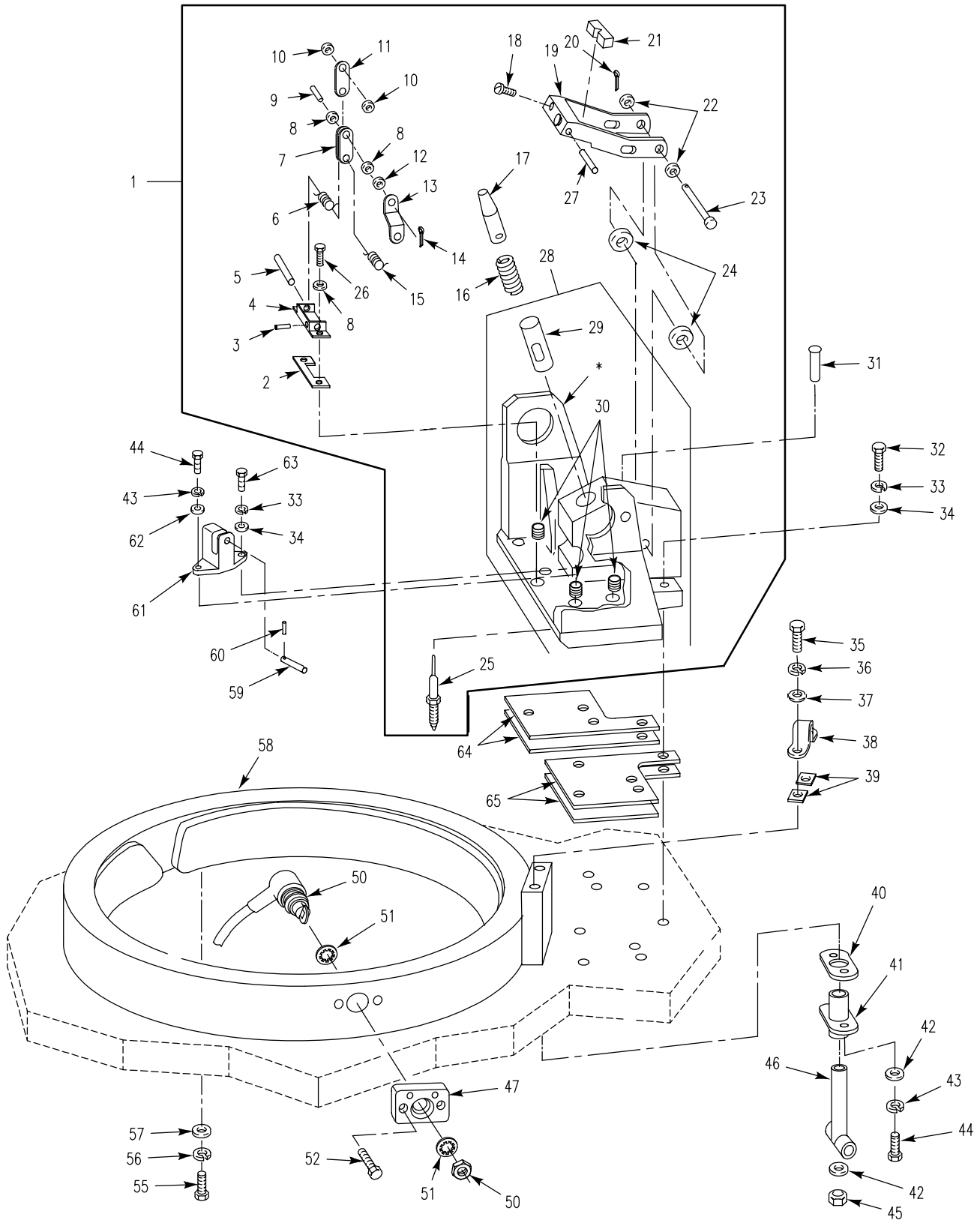

*COMPONENT OF ITEM

Figure 153. Driver's Hatch Yoke

SECTION II

TM 9-2350-366-24P-1

C01

(1) ITEM NO	(2) SMR	(3) NSN	(4) CAGE	(5) PART NUMBER	(6) DESCRIPTION AND USABLE ON CODE (UOC)	(7) QTY
GROUP 1803 DRIVER'S HATCHES, DRIVER'S PERISCOPES, ETC. CONTINUED FIG. 153 DRIVER'S HATCH YOKE						
1	PAOOO	2510-01-076-4170	19207	12266128	YOKE SUPPORT ASSEMB.....	1
2	PAOZZ	5365-01-069-6842	19207	12265674	.SHIM.....	1
3	PAOZZ	5315-00-926-5764	96906	MS39086-120	.PIN,SPRING.....	1
4	PAOZZ	2510-01-071-0634	19207	12265615	.SUPPORT,TANK COMMAN.....	1
5	PAOZZ	5315-01-074-4961	19207	12265636	.PIN,STRAIGHT,HEADLE.....	1
6	PAOZZ	5360-01-152-1048	19207	12298886-2	.SPRING,HELICAL,TORS.....	1
7	PAOZZ	3040-01-074-5987	19207	12265616	.CONNECTING LINK,RIG.....	1
8	PAOZZ	5310-00-531-9515	88044	AN960C416	.WASHER,FLAT.....	2
9	PAOZZ	5315-01-076-4235	19207	12266130	.PIN,STRAIGHT,HEADLE.....	1
10	PAOZZ	5310-00-515-7449	88044	AN960C416L	.WASHER,FLAT.....	2
11	PAOZZ	3040-01-070-5967	19207	12265631	.CONNECTING LINK,RIG.....	1
12	PAOZZ	5365-01-358-1686	80205	NAS43DD4-24N	.SPACER,SLEEVE.....	1
13	PAOZZ	3040-01-097-3200	19207	12298748	.CONNECTING LINK,RIG.....	1
14	PAOZZ	5315-00-815-1405	80205	MS24665-151	.PIN,COTTER.....	2
15	PAOZZ	5360-01-152-1047	19207	12298886-1	.SPRING,HELICAL,TORS.....	1
16	PAOZZ	5360-00-453-7476	96906	MS24585-1527	.SPRING,HELICAL,COMP.....	1
17	PAOZZ	2590-01-065-9142	19207	12266463	.STOP,POPOP HATCH.....	1
18	PAOZZ	5305-00-088-9668	96906	MS24693-C54	.SCREW,MACHINE.....	2
19	PAOZZ	5340-01-065-7082	19207	12265628	.BRACKET,LEVER.....	1
20	PAOZZ	5315-01-267-7570	80205	MS24665-319	.PIN,COTTER.....	2
21	PAOZZ	5340-01-107-9940	19207	12266493	.CLAMP,BLOCK.....	1
22	PAOZZ	5310-00-773-7618	96906	MS15795-814	.WASHER,FLAT.....	4
23	PAOZZ	5315-00-903-5926	96906	MS20392-5C115	.PIN,STRAIGHT,HEADED.....	2
24	PAOZZ	5310-01-423-1747	80205	NAS1149C632R	.WASHER,FLAT.....	2
25	PAOZZ	2590-01-065-9141	19207	12265712	.CONTROL ASSEMBLY,PU.....	1
26	PAOZZ	5305-00-983-6660	96906	MS16998-43	.SCREW,CAP,SOCKET HE.....	2
27	PAOZZ	5315-00-815-9365	96906	MS16555-351	.PIN,STRAIGHT,HEADLE.....	1
28	PAOOO	2510-01-313-6282	19207	12352455	.SUPPORT,ASSEMBLY HA.....	1
29	PAOZZ	3120-01-107-9921	19207	12266244	BEARING,SLEEVE.....	1
30	PAOZZ	5325-00-079-2066	96906	MS51830-202L	INSERT,SCREW THREAD.....	3
31	PAOZZ	5315-00-844-7821	96906	MS39086-190	PIN,SPRING.....	2
32	PAOZZ	5305-00-821-3869	80204	B1821BH038C175N	SCREW,CAP,HEXAGON H.....	6
33	PAOZZ	5310-01-315-3803	96906	MS35338-46	WASHER,LOCK.....	7
34	PAOZZ	5310-00-167-0821	80205	NAS1149F0663P	WASHER,FLAT.....	7
35	PAOZZ	5305-01-407-9487	80204	B1821BH031F088N	SCREW,CAP,HEXAGON H.....	2
36	PAOZZ	5310-01-338-7338	96906	MS35338-45	WASHER,LOCK.....	2
37	PAOZZ	5310-00-081-4219	96906	MS27183-12	WASHER,FLAT.....	2
38	PAOZZ	5340-01-054-9733	19207	12265659	STRIKE,CATCH.....	1
39	PAOZZ	5365-01-050-2097	19207	12265656	SHIM.....	2
40	PAOZZ	5365-01-096-9369	19207	12298702	SPACER,PLATE.....	1
41	PAOZZ	3040-01-076-4173	19207	12265768	CASING,FLEXIBLE SHA.....	1
42	PAOZZ	5310-00-809-4058	96906	MS27183-10	WASHER,FLAT.....	3
43	PAOZZ	5310-00-582-5965	96906	MS35338-44	WASHER,LOCK.....	7
44	PAOZZ	5305-00-068-0508	80204	B1821BH025C075N	SCREW,CAP,HEXAGON H.....	3
45	PAOZZ	5310-00-877-5796	80205	MS21044N4	NUT,SELF-LOCKING,HE.....	1
46	PAOZZ	5340-01-142-8254	19207	12265614	HANDLE,MANUAL CONTR.....	1
47	PAOZZ	3040-01-490-1771	57039	154831	BLOCK,ROLLER SWITCH.....	1
48			00000	00000000	DELETED.....	0
49			00000	00000000	DELETED.....	0
50	PAOZZ	5930-01-490-1746	57039	137806	SWITCH,1S9 1S9.....	2
51	PAOZZ	5310-01-108-2543	96906	MS35333-147	WASHER,LOCK.....	2
52	PAOZZ	5305-00-988-7616	80205	MS16995-52	SCREW,CAP,SOCKET HE.....	2
53			00000	00000000	DELETED.....	0
54			00000	00000000	DELETED.....	0
55	PAOZZ	5305-00-988-1724	96906	MS35206-280	SCREW,MACHINE.....	6
56	PAOZZ	5310-00-550-1130	96906	MS35333-40	WASHER,LOCK.....	6
57	PAOZZ	5310-00-809-3078	96906	MS27183-11	WASHER,FLAT.....	6
58	PAOZZ	2590-00-767-5411	19207	10866033	PAD,CUSHIONING.....	1
59	PAOZZ	5315-01-265-0528	19207	12352480	PIN,QUICK RELEASE.....	1
60	PAOZZ	5315-00-880-5118	80205	MS51923-207	PIN,SPRING.....	1
61	PAOZZ	5340-01-252-8013	19207	12352479	PAD,MULTIPLE EYE.....	1

SECTION II

**TM 9-2350-366-24P-1
C01**

(1) ITEM NO	(2) SMR	(3) NSN	(4) CAGE	(5) PART NUMBER	(6) DESCRIPTION AND USABLE ON CODE (UOC)	(7) QTY
62	PAOZZ	5310-01-071-6411	96906	MS15795-810	WASHER, FLAT.	7
63	PAOZZ	5305-00-782-9489	80204	B1821BH038C200N	SCREW, CAP, HEXAGON H.	1
64	PAOZZ	5365-01-050-2096	19207	12265622	SHIM.	2
65	PAOZZ	5365-01-050-2095	19207	12265765	SHIM.	2

END OF FIGURE

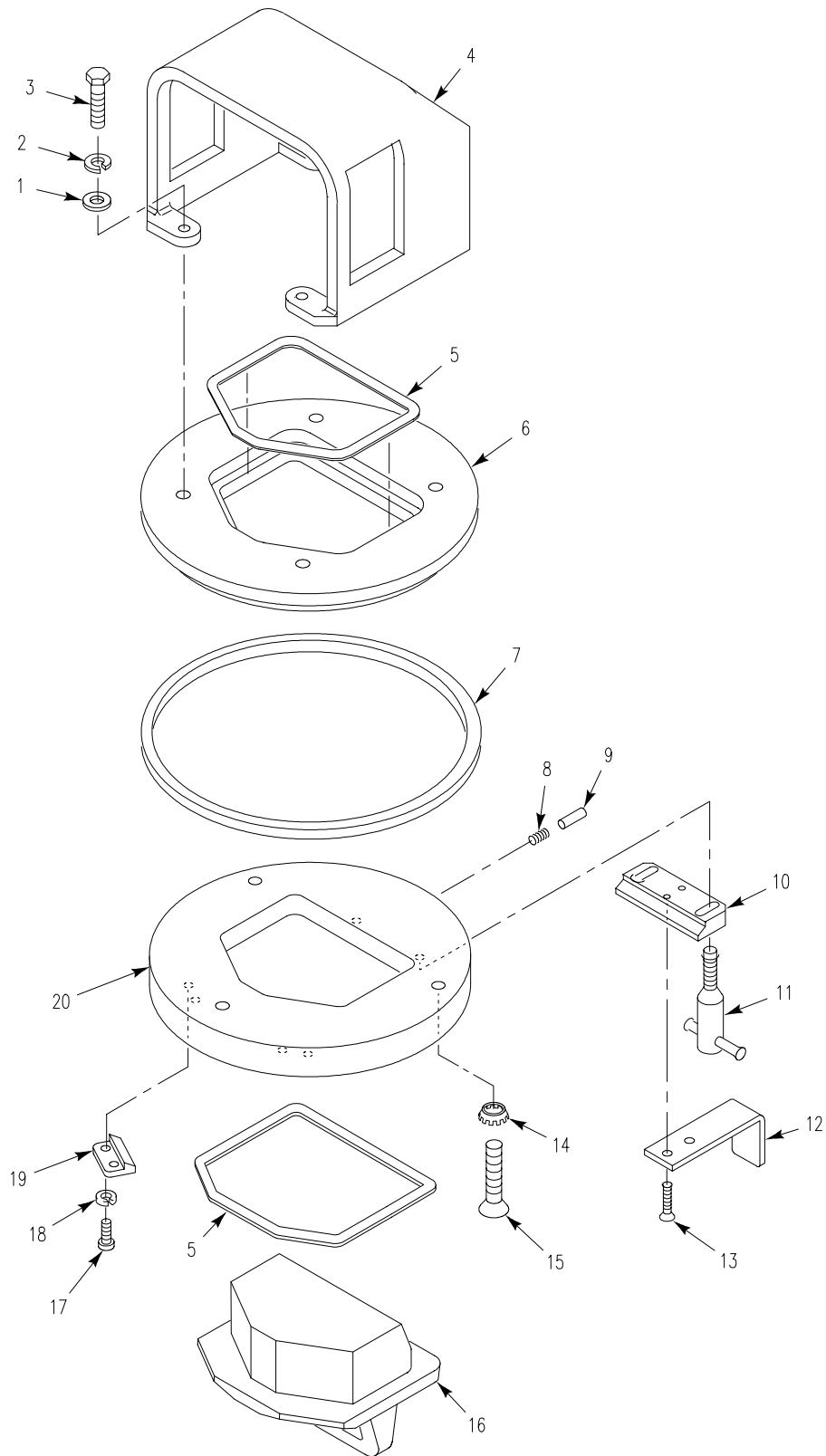

Figure 154. Insert Assembly, Driver's Hatch

SECTION II

TM 9-2350-366-24P-1

C01

(1) ITEM NO	(2) SMR	(3) NSN	(4) CAGE	(5) PART NUMBER	(6) DESCRIPTION AND USABLE ON CODE (UOC)	(7) QTY
GROUP 1803 DRIVER'S HATCHES, DRIVER'S PERISCOPES, ETC. CONTINUED FIG. 154 INSERT ASSEMBLY, DRIVER'S HATCH						
1	PAOZZ	5310-00-080-6004	96906	MS27183-14	WASHER, FLAT	4
2	PAOZZ	5310-01-218-7137	96906	MS51415-7	WASHER, LOCK	4
3	PAOZZ	5305-00-269-3236	80204	B1821BH038F100N	SCREW, CAP, HEXAGON H.	4
4	PAOZZ	5340-01-485-2194	19207	12460676	GUARD, VIEWER	1
5	PAOZZ	5331-00-756-2004	81343	AS3578-250	O-RING	2
6	PAOZZ	5340-01-482-4045	19207	12460675	COVER, ACCESS	1
7	PAOZZ	5331-00-835-7529	81343	AS3578-269	O-RING	1
8	PAOZZ	5360-00-597-1230	19207	8668682	SPRING, HELICAL, COMP.	1
9	PAOZZ	5315-01-006-2181	96906	MS20067-119	KEY, MACHINE	1
10	PAOZZ	5340-01-475-0415	19207	12460679	CLEAT, REAR	1
11	PAOZZ	5340-01-475-0495	19207	12460680	HANDLE, VIEWER	2
12	PAOZZ	5340-01-475-0505	19207	12460681	HANDLE, CLEAT, REAR	1
13	PAOZZ	5305-00-071-1320	96906	MS51960-63	SCREW, MACHINE	2
14	PAOZZ	5310-00-194-9213	96906	MS35336-39	WASHER, LOCK	3
15	PAOZZ		96906	MS35191-112	SCREW, MACHINE	3
16	PAOZZ	5340-01-475-8219	19207	12460674	COVER, HATCH	1
17	PAOZZ	5305-01-050-3821	96906	MS51957-81B	SCREW, MACHINE	4
18	PAOZZ	5310-00-243-4764	96906	MS35338-139B	WASHER, LOCK	4
19	PAOZZ	5340-01-475-0366	19207	12460678	CLEAT, FRONT	2
20	PAOZZ	2510-01-475-5428	19207	12460677	PLATE, HATCH BOTTOM	1

END OF FIGURE

C01

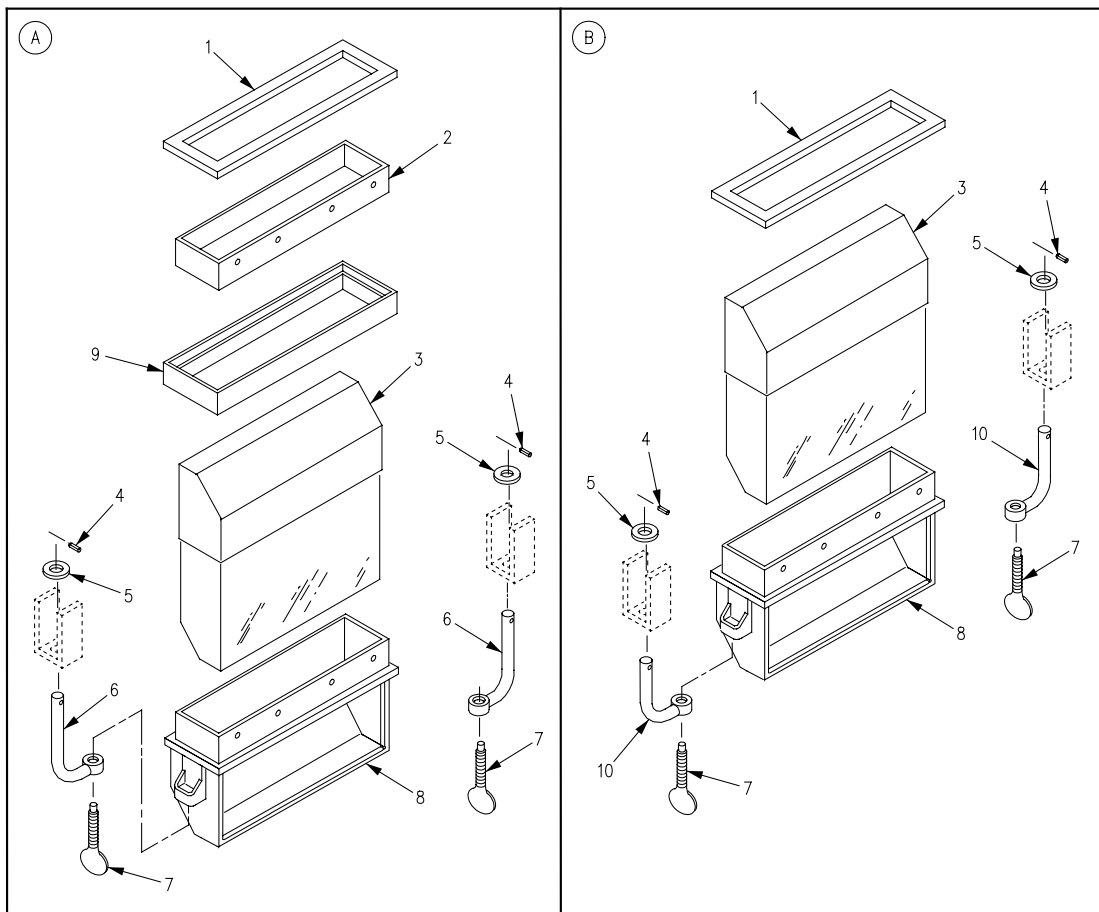
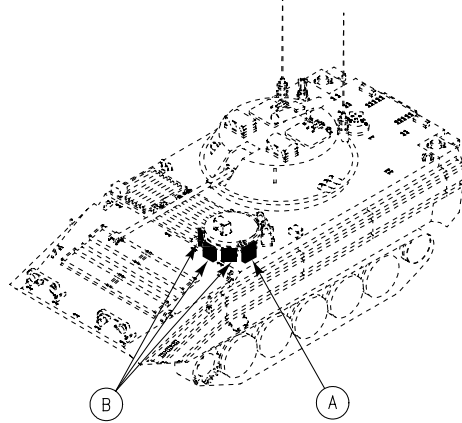

Figure 155. Driver's Hatch Vision Bloc, Locks, and Seals

SECTION II

TM 9-2350-366-24P-1
C01

(1) ITEM NO	(2) SMR	(3) NSN	(4) CAGE	(5) PART NUMBER	(6) DESCRIPTION AND USABLE ON CODE (UOC)	(7) QTY
					GROUP 1803 DRIVER'S HATCHES, DRIVER'S PERISCOPE, ETC. CONTINUED FIG. 155 DRIVER'S HATCH VISION BLOC, LOCKS, AND SEALS	
1	PAOZZ	5330-00-900-8006	19207	10940477	SEAL, NONMETALLIC SP.....	4
2	PAOZZ	5365-01-494-6077	19200	7633134	COVER.....	1
3	PAOZZ	1240-01-319-8995	19200	12357792	PERISCOPE, ARMORED V.....	4
4	PAOZZ	5315-00-844-3956	80205	MS16562-27	PIN, SPRING.....	6
5	PAOZZ	5310-00-081-4219	96906	MS27183-12	WASHER, FLAT.....	8
6	PAOZZ	5310-01-494-1207	57039	154830	NUT, PLAIN, WING.....	2
7	PAOZZ	5305-00-145-0778	19207	11597869	THUMBSCREW.....	6
8	PAOZZ	1005-01-116-3172	19207	12307299	FRAME, BLACKOUT.....	4
9	PBOZZ	5365-01-492-2747	57039	137791	SPACER.....	1
10	PAOZZ	5310-00-119-3902	19207	11589663	NUT, PLAIN, WING.....	4

END OF FIGURE

SECTION II

TM 9-2350-366-24P-1

C01

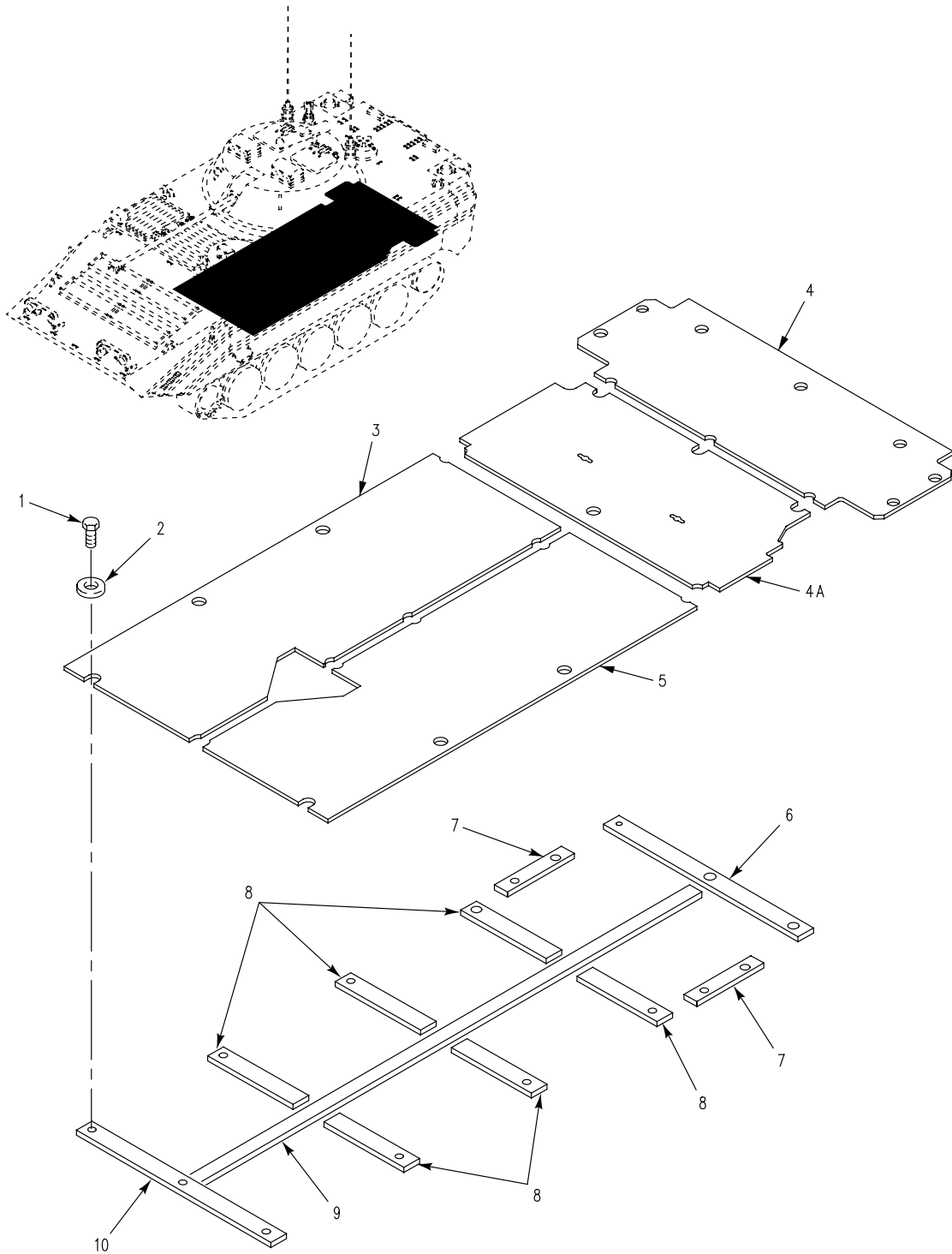

Figure 156. Floor Plates

SECTION II

TM 9-2350-366-24P-1

C01

(1) ITEM NO	(2) SMR	(3) NSN	(4) CAGE	(5) PART NUMBER	(6) DESCRIPTION AND USABLE ON CODE (UOC)	(7) QTY
GROUP 1805 FLOORS, SUBFLOORS, AND RELATED COMPONENTS FIG. 156 FLOOR PLATES						
1	PAOZZ	5305-01-415-5526	80204	B1821BH050F125N	SCREW,CAP,HEXAGON H.....	20
2	PAOZZ	5310-00-986-8710	19207	10886540	WASHER, SHOULDERED.....	20
3	PAOZZ		57039	154119-1	FLOOR, PLATE.....	1
4	PAOZZ	9535-01-494-1208	57039	137492	FLOOR PLATE.....	1
4A	PAOZZ		57039	154096	FLOOR PLATE.....	1
5	PAOZZ		57039	154119-2	FLOOR, PLATE.....	1
6	PAOZZ	2590-00-003-8336	19207	10886781	PAD,CUSHIONING.....	1
7	PAOZZ	9320-00-143-7052	19207	10886780	RUBBER, STRIP.....	3
8	PAOZZ	5330-00-401-5232	19207	10886778	SEAL, NONMETALLIC ST.....	6
9	PAOZZ	5330-00-937-2230	19207	10886779	SEAL, NONMETALLIC RO.....	1
10	PAOZZ	2590-00-471-6857	19207	10886776	PAD,CUSHIONING.....	1

END OF FIGURE

C01

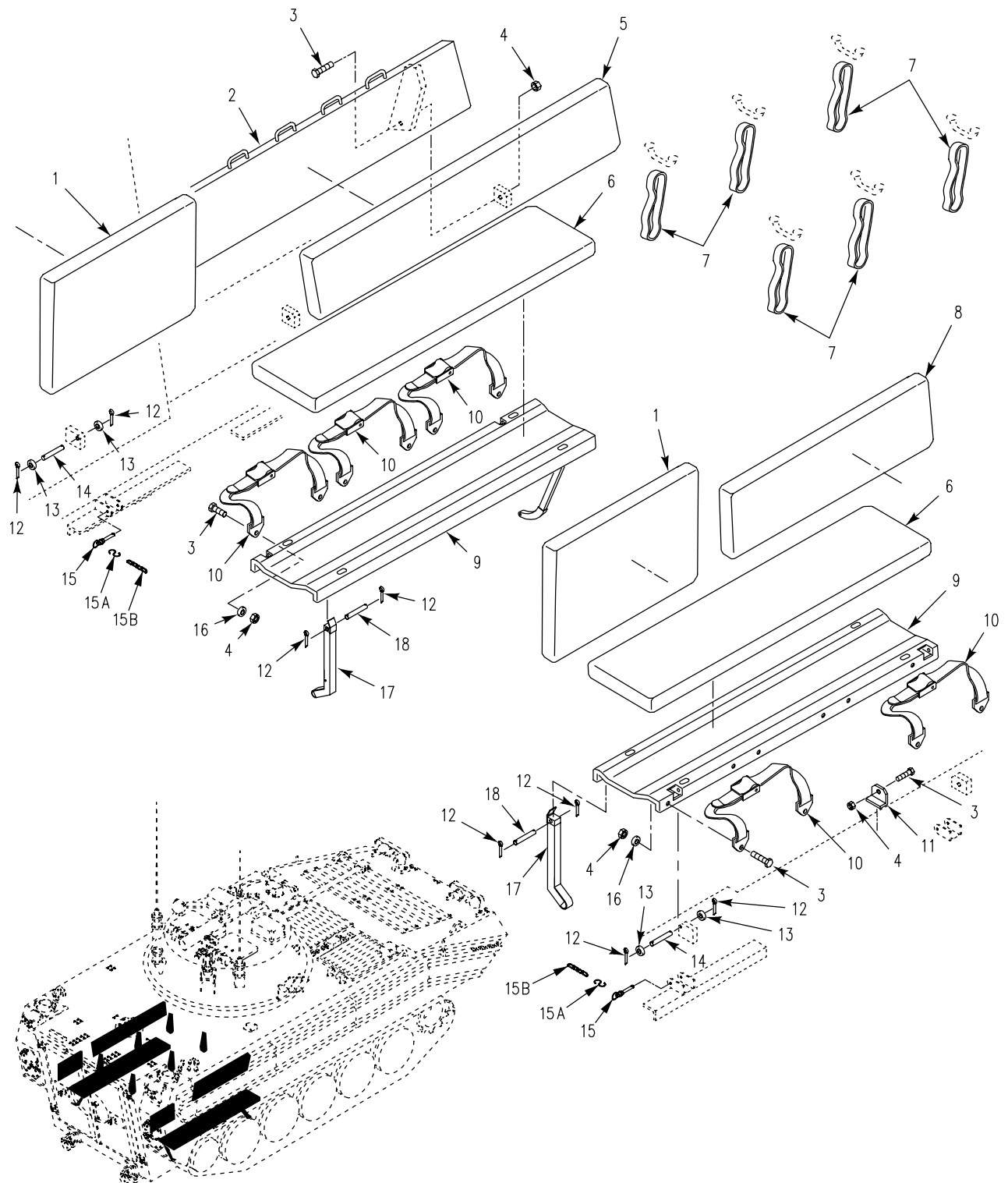

Figure 157. Personnel Seats

SECTION II

TM 9-2350-366-24P-1

C01

(1) ITEM NO	(2) SMR	(3) NSN	(4) CAGE	(5) PART NUMBER	(6) DESCRIPTION AND USABLE ON CODE (UOC)	(7) QTY
GROUP 1806 UPHOLSTERY SEATS AND CARPETS FIG. 157 PERSONNEL SEATS						
1	PAOZZ	2540-01-490-1748	57039	137777-1	DISMOUNT CUSHIONS.....	2
2	PAOZZ	2540-01-494-1202	57039	154870	SEAT BACK,MODIFIED.....	1
3	PAOZZ	5305-00-269-3236	80204	B1821BH038F100N	SCREW,CAP,HEXAGON H.....	12
4	PAOZZ	5310-00-950-0039	80205	MS21044N6	NUT,SELF-LOCKING,HE.....	12
5	PAOZZ	2540-01-491-3814	57039	137777-3	DISMOUNT CUSHIONS.....	1
6	PAOZZ	2540-00-831-6948	19207	10866262	CUSHION,SEAT,VEHICU.....	2
7	PAOZZ	5340-00-831-6949	19207	8763238	STRAP,WEBBING.....	6
8	PAOZZ	2540-01-494-6078	57039	137777-2	DISMOUNT CUSHIONS.....	1
9	PAOZZ	2540-01-494-9653	57039	154871	DISMOUNT SEAT,MODIF.....	2
10	PAOZZ	2540-01-042-3393	19207	10866260	BELT,VEHICULAR SAFE.....	5
11	XAFFZ		19207	10917323	BRACKET.....	2
12	PAOZZ	5315-00-842-3044	80205	MS24665-283	PIN,COTTER.....	16
13	PAOZZ	5330-00-930-9758	19207	10865663	GASKET.....	8
14	PAOZZ	5315-00-131-7018	96906	MS51932-62	PIN,STRAIGHT,HEADLE.....	4
15	PAOZZ	5315-01-347-4149	80205	MS17990C522	PIN,QUICK RELEASE.....	4
15A	PAOZZ	4030-00-270-5436	81361	B5-45-2642	HOOK,CHAIN,S.....	8
15B	MOOZZ		18876	819906	CHAIN,WELDLESS MAKE FROM CHAIN,	4
16	PAOZZ	5310-00-080-6004	96906	MS27183-14	WASHER,FLAT.....	10
17	PAOZZ	2540-00-997-4528	57039	154059	SEAT LEG, OSV.....	4
18	PAOZZ	5315-00-926-5768	96906	MS51932-66	PIN,STRAIGHT,HEADLE.....	4
					18876, 819906.....	

END OF FIGURE

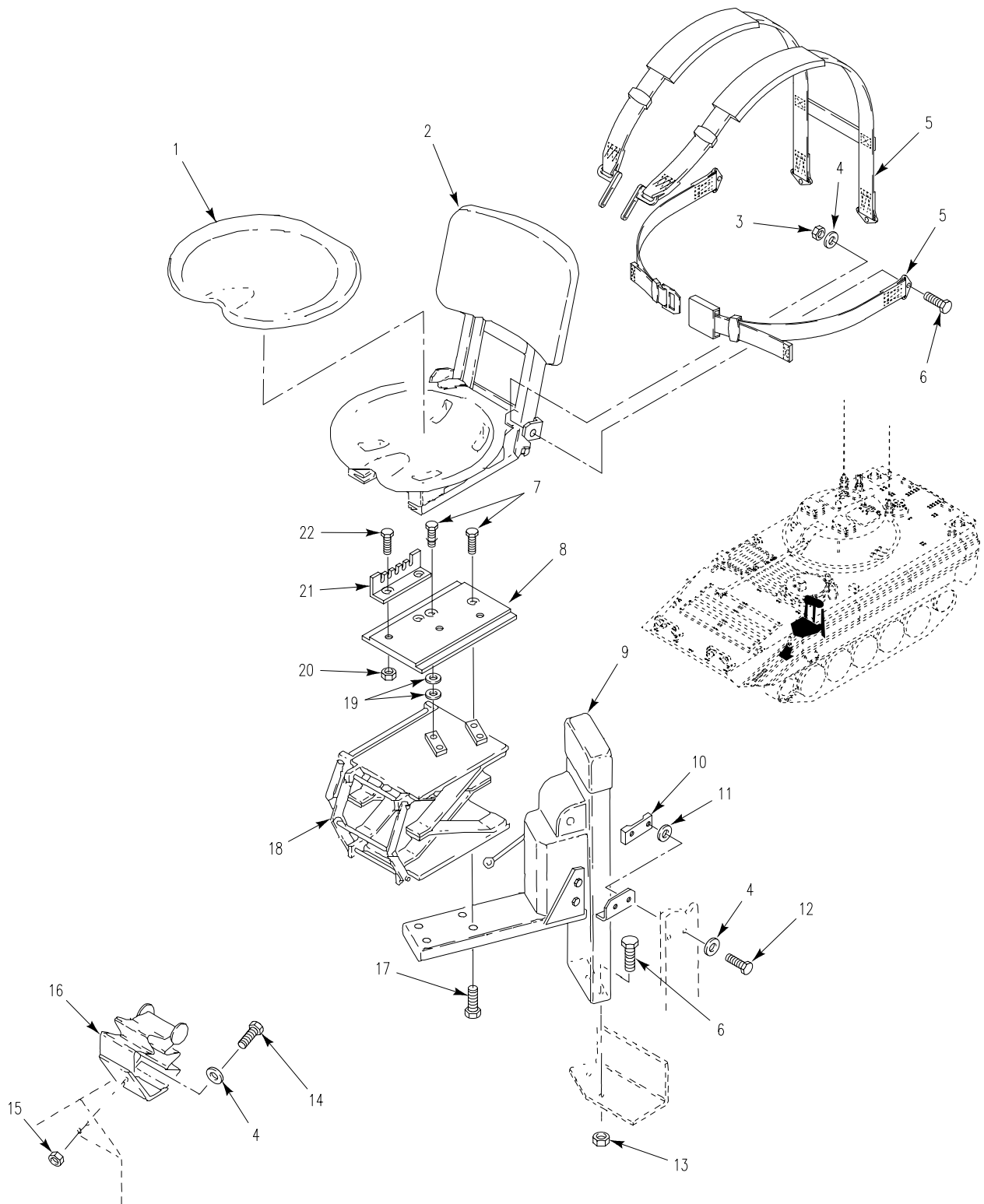

Figure 158. Driver's Seat Installation

SECTION II

TM 9-2350-366-24P-1

(1) ITEM NO	(2) SMR	(3) NSN	(4) CAGE	(5) PART NUMBER	(6) DESCRIPTION AND USABLE ON CODE (UOC)	(7) QTY
GROUP 1806 UPHOLSTERY SEATS AND CARPETS CONTINUED FIG. 158 DRIVER'S SEAT INSTALLATION						
1	PAOZZ	2540-00-831-6946	19207	10866352	CUSHION, SEAT, VEHICU.....	1
2	PAOOO	2540-01-246-1014	19207	12252707	SEAT, VEHICULAR SEE FIG. 159.....	1
3	PAOZZ	5310-00-950-0039	80205	MS21044N6	NUT, SELF-LOCKING, HE.....	2
4	PAOZZ	5310-00-080-6004	96906	MS27183-14	WASHER, FLAT.....	4
5	PAOZZ	2540-01-246-1013	19207	12252978	BELT, VEHICULAR SAFE.....	1
6	PAOZZ	5305-00-269-3236	80204	B1821BH038F100N	SCREW, CAP, HEXAGON H.....	4
7	PAOZZ	5305-00-225-3843	80204	B1821BH025C100N	SCREW, CAP, HEXAGON H.....	4
8	PAOZZ	2540-00-134-1120	19207	8763599	SUPPORT, SEAT, VEHICU.....	1
9	PAOOO	5340-01-246-0905	19207	11678863	HANDLE, CRANK SEE FIG. 160.....	1
10	PAOZZ	5340-01-065-6217	19207	12268677	STRAP, RETAINING.....	1
11	PAOZZ	5310-00-000-0079	19200	10910174-33	WASHER, FLAT.....	2
12	PAOZZ	5305-00-269-3240	80204	B1821BH038F150N	SCREW, CAP, HEXAGON H.....	2
13	PAOZZ	5310-01-461-0174	81349	M45913/2-6FG5C	NUT, SELF-LOCKING, HE.....	2
14	PAOZZ	5305-00-068-0511	80204	B1821BH038C125N	SCREW, CAP, HEXAGON H.....	2
15	PAOZZ	5310-00-087-4652	81349	M45913/1-6CG5C	NUT, SELF-LOCKING, HE.....	2
16	PAOZZ	2590-01-246-0908	19207	12354761	FOOTREST, DRIVERS.....	1
17	PAOZZ	5305-00-782-9489	80204	B1821BH038C200N	SCREW, CAP, HEXAGON H.....	4
18	PAOZZ	2510-01-246-0904	19207	11678839	ABSORBER, IMPACT, MIN.....	1
19	PAOZZ	5310-00-809-4058	96906	MS27183-10	WASHER, FLAT.....	4
20	PAOZZ	5310-00-959-7600	81349	M45913/1-4FG5C	NUT, SELF-LOCKING, HE.....	2
21	PAOZZ	5340-00-072-5474	19207	10861447	BRACKET, ANGLE.....	1
22	PAOZZ	5306-00-068-0514	80204	B1821BH025F088N	BOLT, MACHINE.....	2

END OF FIGURE

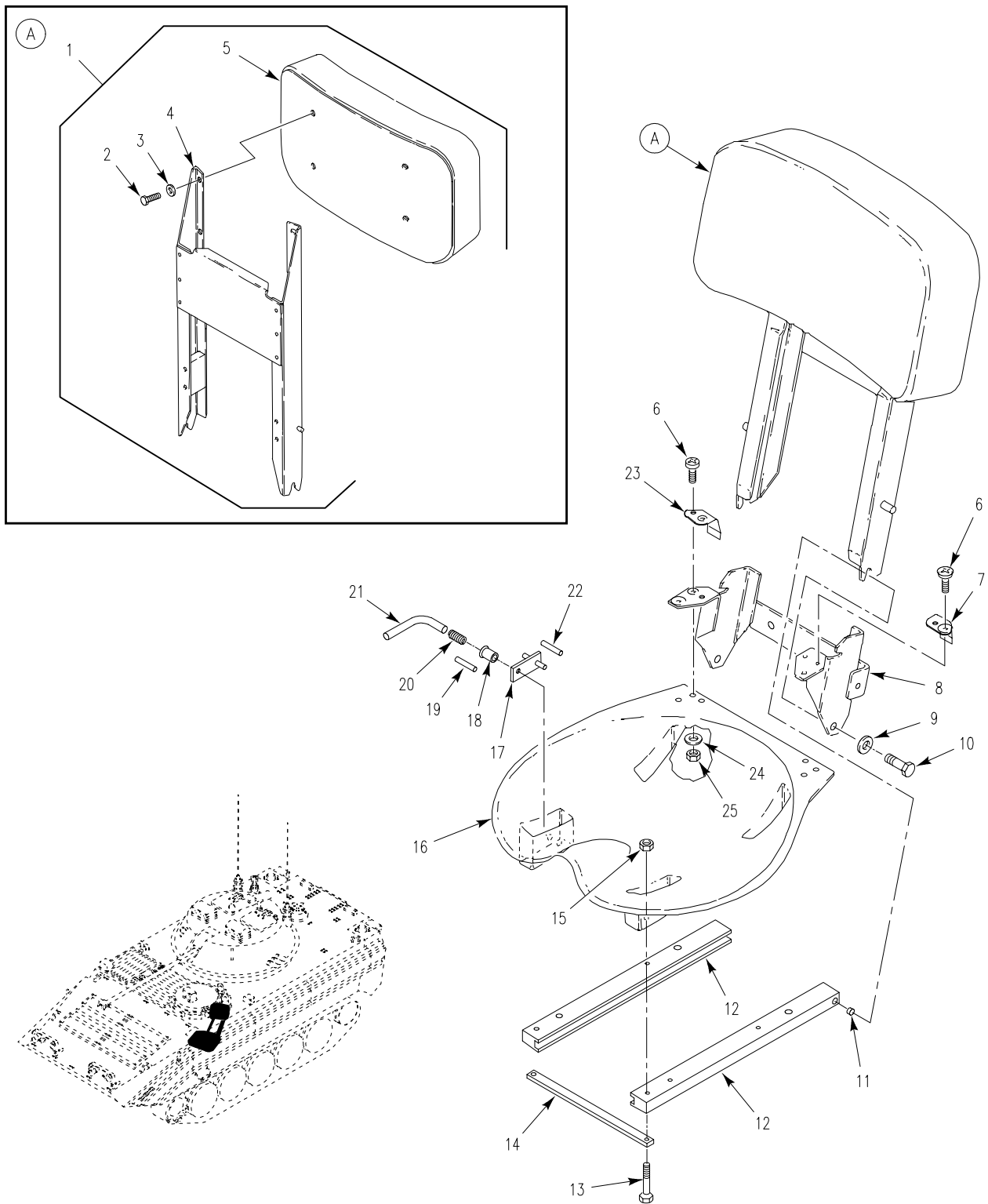

Figure 159. Driver's Seat Assembly

SECTION II

TM 9-2350-366-24P-1

(1) ITEM NO	(2) SMR	(3) NSN	(4) CAGE	(5) PART NUMBER	(6) DESCRIPTION AND USABLE ON CODE (UOC)	(7) QTY
GROUP 1806 UPHOLSTERY SEATS AND CARPETS CONTINUED FIG. 159 DRIVER'S SEAT ASSEMBLY						
1	PAOOO	2540-00-840-9646	19207	10865882	CUSHION, SEAT BACK, V.....	1
2	PAOZZ	5305-00-068-0508	80204	B1821BH025C075N	.SCREW, CAP, HEXAGON H.....	4
3	PAOZZ	5310-00-809-4058	96906	MS27183-10	.WASHER, FLAT.....	4
4	PAOZZ	2540-00-019-3973	19207	10865878	.SUPPORT, SEAT, VEHICU.....	1
5	PAOZZ	2540-00-894-9548	19207	10906748	.CUSHION, SEAT BACK, V.....	1
6	PAOZZ	5305-00-889-3001	96906	MS35206-231	SCREW, MACHINE.....	6
7	PAOZZ	5340-00-999-1993	19207	10865869	CLIP, SPRING TENSION.....	1
8	PAOZZ	2540-01-257-3870	19207	12252706	SUPPORT, SEAT, VEHICU.....	1
9	PAOZZ	5310-00-550-1130	96906	MS35333-40	WASHER, LOCK.....	2
10	PAOZZ	5306-00-068-0513	80204	B1821BH025F075N	BOLT, MACHINE.....	2
11	PAOZZ	5365-00-177-8310	19207	10865873	SPACER, SLEEVE.....	2
12	PAOZZ	3040-00-840-9526	19207	10865863	BRACKET, EYE, NONROTA.....	2
13	PAOZZ	5305-00-995-3442	96906	MS35207-268	SCREW, MACHINE.....	8
14	PAOZZ	5340-01-050-9764	19207	10865865	BRACKET, MOUNTING.....	1
15	PAOZZ	5310-00-638-8146	18876	10393773-010	NUT, SELF-LOCKING, SP.....	8
16	PAOZZ	2540-00-690-2114	19207	10866008	SEAT, VEHICULAR.....	1
17	PAOZZ	2540-00-234-3503	19207	10890814	LOCK, SEAT, BACK.....	1
18	PAOZZ	3120-00-234-0183	19207	10908077	BUSHING, SLEEVE.....	1
19	PAOZZ	5315-00-814-3530	80205	MS16562-35	PIN, SPRING.....	2
20	PAOZZ	5360-00-709-5866	19207	10865868	SPRING, HELICAL, TORS.....	1
21	PAOZZ	3040-00-177-7866	19207	10865866	LEVER, MANUAL CONTRO.....	1
22	PAOZZ	5315-00-584-9221	96906	MS9048-112	PIN, SPRING.....	2
23	PAOZZ	5340-00-999-1994	19207	10865870	CLIP, SPRING TENSION.....	1
24	PAOZZ	5310-00-983-8483	96906	MS27183-5	WASHER, FLAT.....	6
25	PAOZZ	5310-00-081-8087	80205	MS21044N06	NUT, SELF-LOCKING, HE.....	6

END OF FIGURE

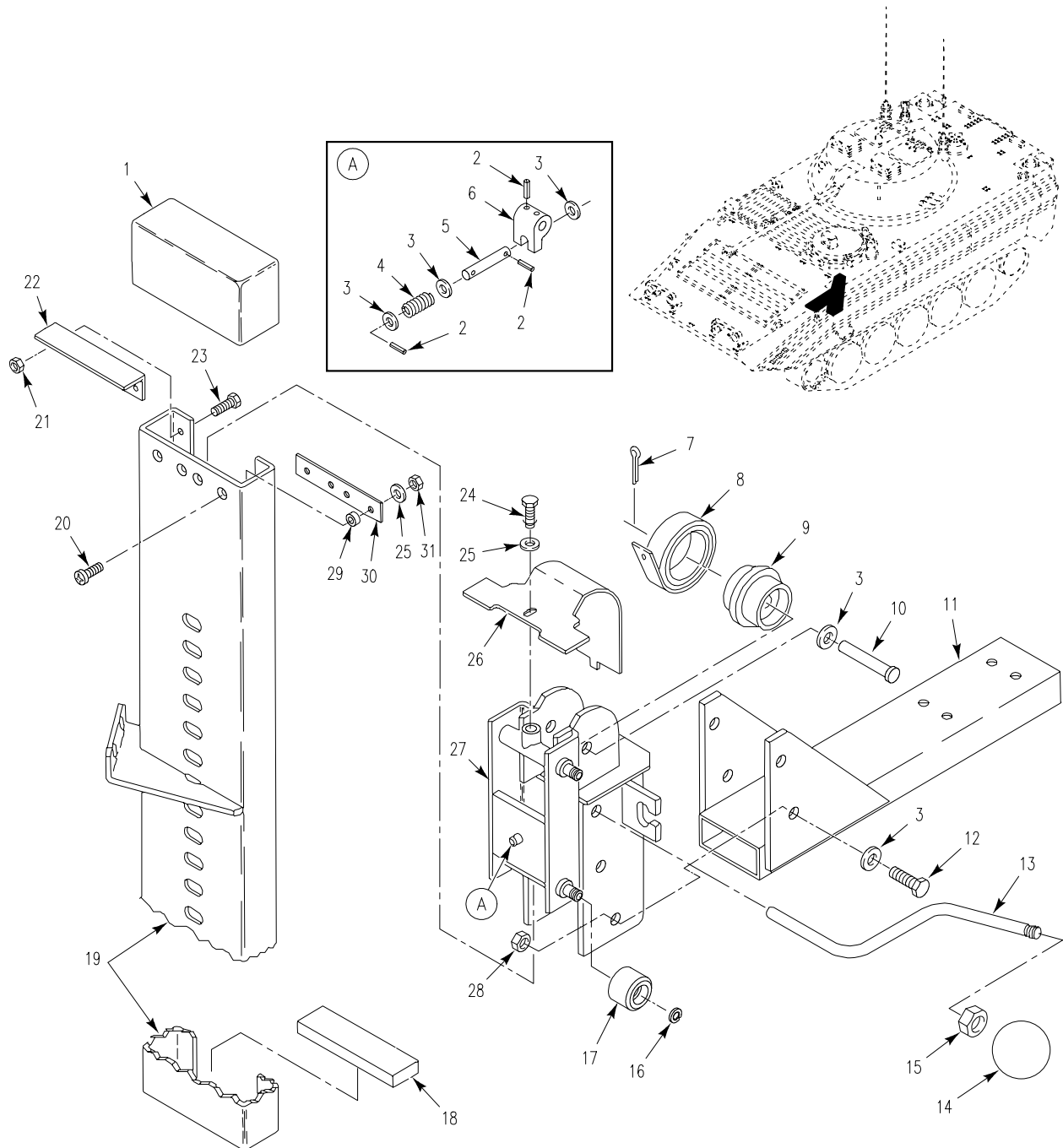

Figure 160. Driver's Seat Mount Assy

SECTION II

TM 9-2350-366-24P-1

(1) ITEM NO	(2) SMR	(3) NSN	(4) CAGE	(5) PART NUMBER	(6) DESCRIPTION AND USABLE ON CODE (UOC)	(7) QTY
GROUP 1806 UPHOLSTERY SEATS AND CARPETS CONTINUED FIG. 160 DRIVER'S SEAT MOUNT ASSY						
1	PAOZZ	2540-00-019-3926	19207	8763567	CAP, SEAT POST.....	1
2	PAOZZ	5315-00-810-3702	80205	MS16562-38	PIN, SPRING.....	4
3	PAOZZ	5310-00-809-5998	96906	MS27183-18	WASHER, FLAT.....	8
4	PAOZZ	5360-00-709-5855	19207	8763586	SPRING, HELICAL, COMP.....	1
5	PAOZZ	5315-01-252-5369	19207	8763598	PIN, STRAIGHT, HEADLE.....	1
6	PAOZZ	3040-00-135-8990	19207	8763587	CAM, CONTROL.....	1
7	PAOZZ	5315-01-359-1451	80205	MS24665-285	PIN, COTTER.....	1
8	PAOZZ	5360-01-254-6474	19207	11678826	SPRING, SPIRAL, TORSI.....	2
9	PAOZZ	2540-00-010-2503	19207	8763560	SPOOL, DRIVERS SEAT.....	1
10	PAOZZ	5315-00-957-9388	96906	MS20392-7C95	PIN, STRAIGHT, HEADED.....	1
11	PAOZZ	2540-01-245-2425	19207	11678828	SUPPORT, SEAT, VEHICU.....	1
12	PAOZZ	5305-00-725-0154	80204	B1821BH050F138N	SCREW, CAP, HEXAGON H.....	4
13	PAOZZ	5340-01-246-0964	19207	11678827	CRANK, HAND.....	1
14	PAOZZ	5355-01-104-9003	19207	8763597-1	KNOB.....	1
15	PAOZZ	5310-00-834-8732	96906	MS35691-33	NUT, PLAIN, HEXAGON.....	1
16	PAOZZ	5325-00-803-7301	96906	MS16624-1050	RING, RETAINING.....	4
17	PAOZZ	2590-00-912-6487	19207	8763588	ROLLER AND BEARING.....	4
18	PAOZZ	5340-00-799-6388	19207	8763570	BUMPER, NONMETALLIC.....	1
19	PAOZZ	2540-01-245-2426	19207	11678829	PEDESTAL, SEAT.....	1
20	PAOZZ	5305-00-957-1497	96906	MS35191-293	SCREW, MACHINE.....	4
21	PAOZZ	5310-00-984-3807	81349	M45913/1-5FG5C	NUT, SELF-LOCKING, HE.....	2
22	PAOZZ	5340-01-270-1807	19207	11678862	BRACKET, ANGLE.....	1
23	PAOZZ	5306-00-050-1238	80204	B1821BH031F075N	BOLT, MACHINE.....	2
24	PAOZZ	5305-00-267-8950	80204	B1821BH025F038N	SCREW, CAP, HEXAGON H.....	1
25	PAOZZ	5310-00-809-4058	96906	MS27183-10	WASHER, FLAT.....	5
26	PAOZZ	5340-01-241-9149	19207	11678861	COVER, ACCESS.....	1
27	PAOZZ	2540-01-244-9793	19207	11678833	ADJUSTER, SEAT.....	1
28	PAOZZ	5310-00-959-7600	81349	M45913/1-4FG5C	NUT, SELF-LOCKING, HE.....	4
29	PAOZZ	5365-01-251-9292	19207	11678865	SPACER, SLEEVE.....	2
30	PAOZZ	5340-01-252-0237	19207	11678823	PLATE, MENDING.....	1
31	PAOZZ	5310-00-067-9507	81349	M45913/1-8FG5C	NUT, SELF-LOCKING, HE.....	4

END OF FIGURE

C01

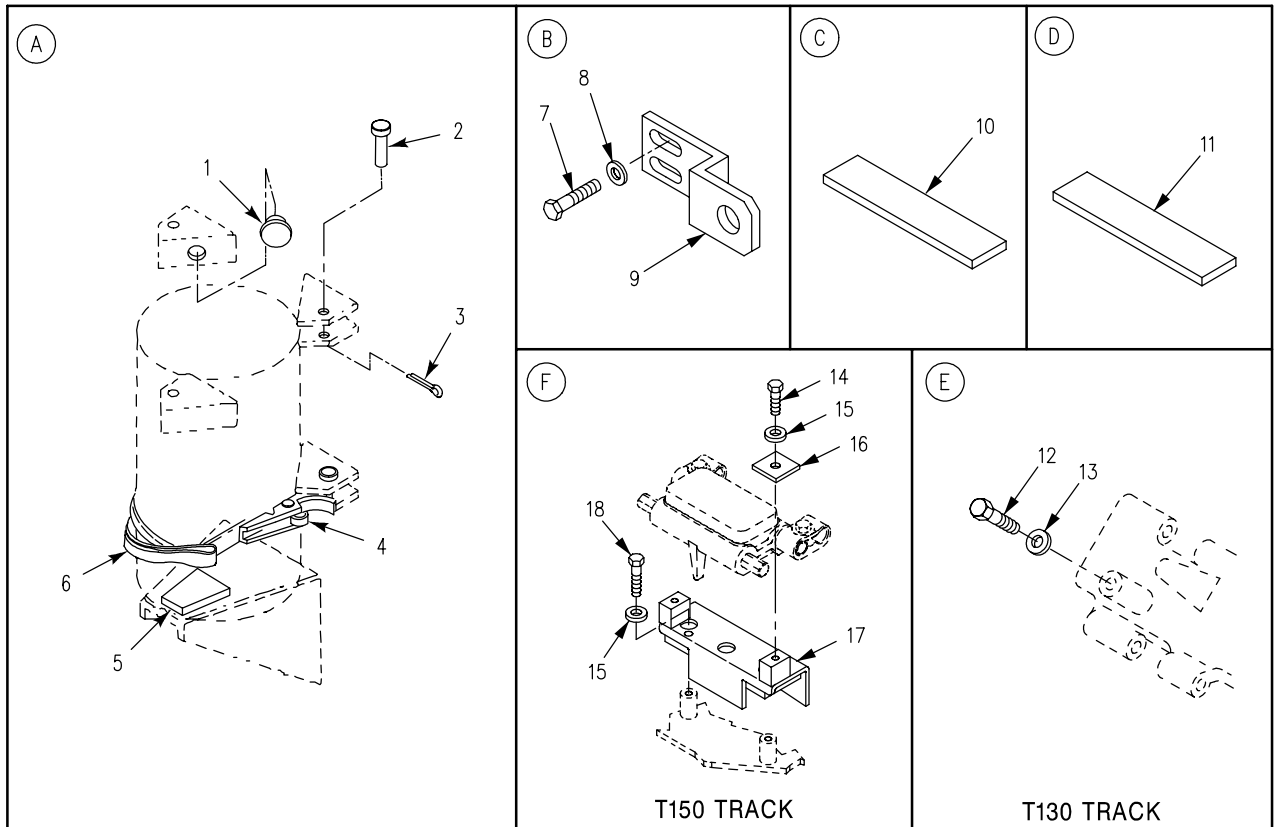
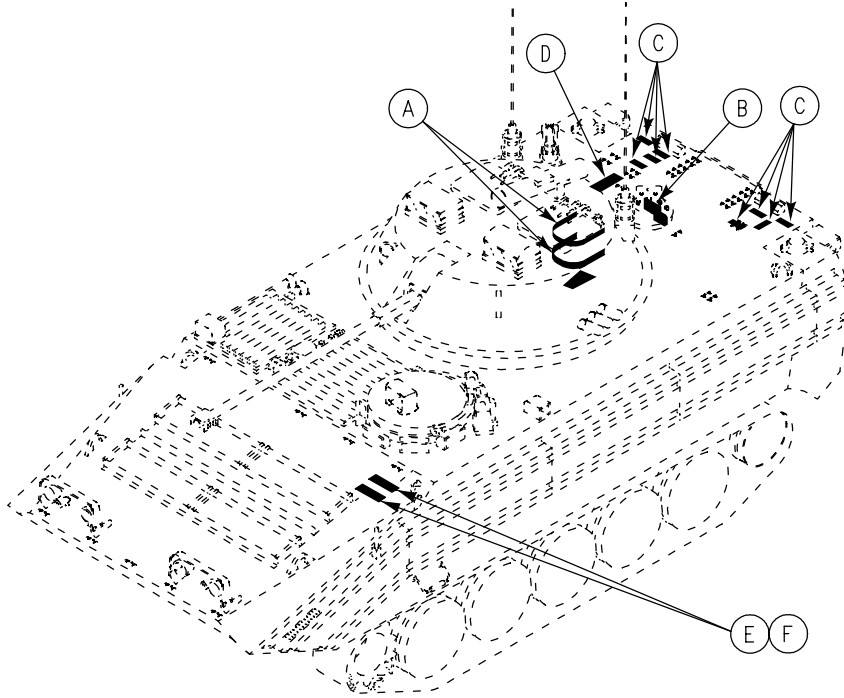

Figure 161. Stowage Components

SECTION II

TM 9-2350-366-24P-1

C01

(1) ITEM NO	(2) SMR	(3) NSN	(4) CAGE	(5) PART NUMBER	(6) DESCRIPTION AND USABLE ON CODE (UOC)	(7) QTY
					GROUP 1808 STOWAGE RACKS, BOXES, STRAPS FIG. 161 STOWAGE COMPONENTS	
1	PAOZZ	5365-00-075-9138	19207	8731984	BUSHING, NONMETALLIC.....	4
2	PAOZZ	5315-00-811-9110	96906	MS20392-3C49	PIN, STRAIGHT, HEADED.....	4
3	PAOZZ	5315-00-839-2325	80205	MS24665-132	PIN, COTTER.....	4
4	PAOZZ	2510-00-701-3845	19207	7013845	CLAMP ASSY BOX HOLD.....	2
5	PAOZZ	2590-00-912-5650	19207	10886769	PAD, CUSHIONING.....	1
6	PAOZZ	5340-00-543-3477	19207	8690468	STRAP, WEBBING.....	2
7	PAOZZ	5306-00-226-4825	80204	B1821BH031C075N	BOLT, MACHINE.....	2
8	PAOZZ	5310-00-081-4219	96906	MS27183-12	WASHER, FLAT.....	2
9	PBOZZ	5340-01-490-1770	57039	137734	BRACKET, SWITCH.....	1
10	MOOZZ		19207	10886771	PAD, CUSHIONING MAKE FROM PAD, 19207, 10886771.....	8
11	PAOZZ	2590-00-781-5608	22888	1074083	PAD, CUSHIONING.....	1
12	PAOZZ	5305-00-071-2069	80204	B1821BH050C150N	SCREW, CAP, HEXAGON H.....	4
13	PAOZZ	5310-00-682-5992	19207	8763458	WASHER, FLAT T130 TRACK.....	4
14	PAOZZ	5305-00-071-2067	80204	B1821BH050C125N	SCREW, CAP, HEXAGON H T150 TRACK.....	4
15	PAOZZ	5310-00-809-5998	96906	MS27183-18	WASHER, FLAT T150 TRACK.....	8
16	PAOZZ	5310-01-497-2285	19207	12474863	WASHER T150 TRACK.....	4
17	PAOZZ	5340-01-497-5173	19207	12474841	BRACKET T150 TRACK.....	2
18	PAOZZ	5305-00-071-2069	80204	B1821BH050C150N	SCREW, CAP, HEXAGON H T150 TRACK.....	4

END OF FIGURE

C01

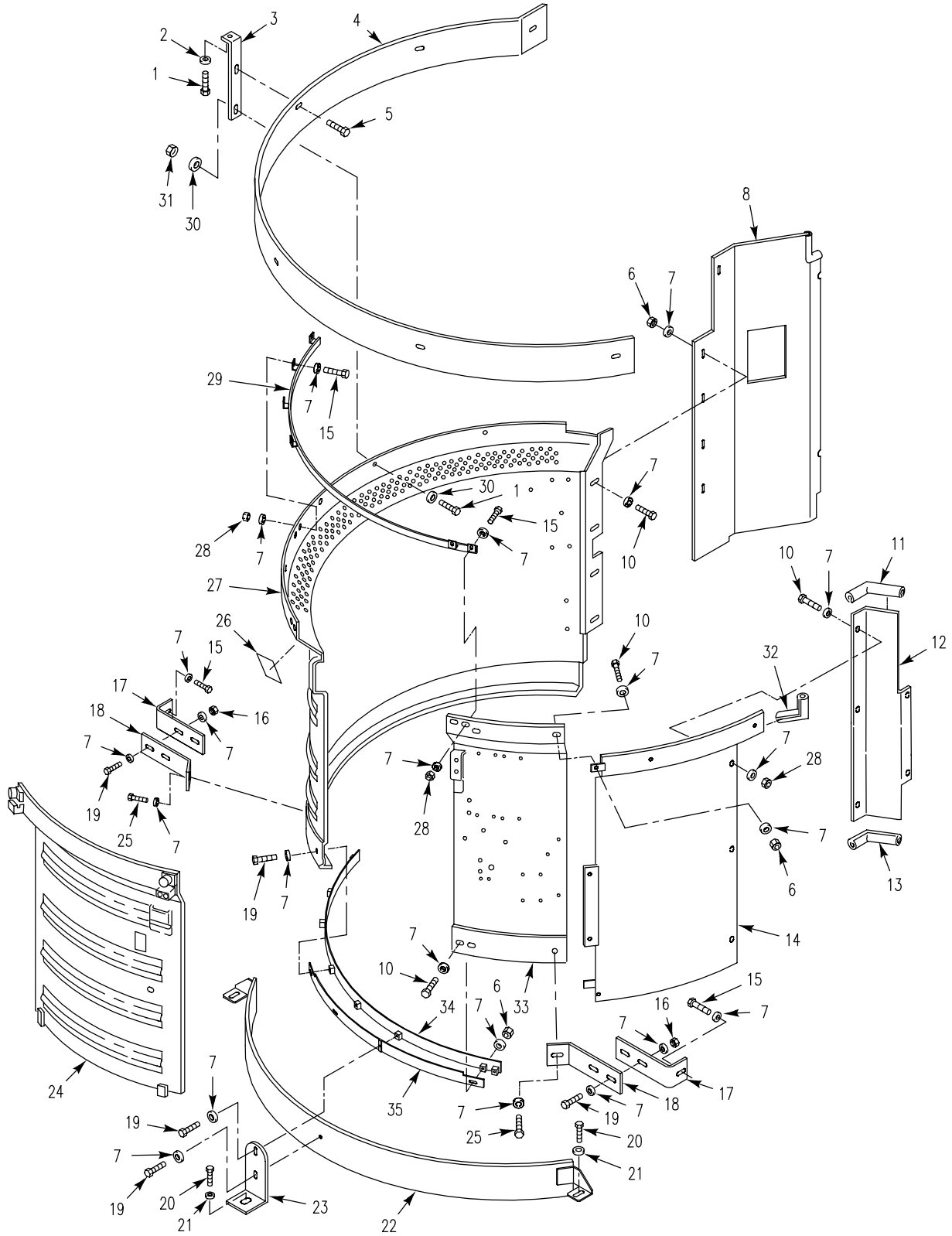

Figure 162. Turret Shield Install
(Sheet 1 of 2)

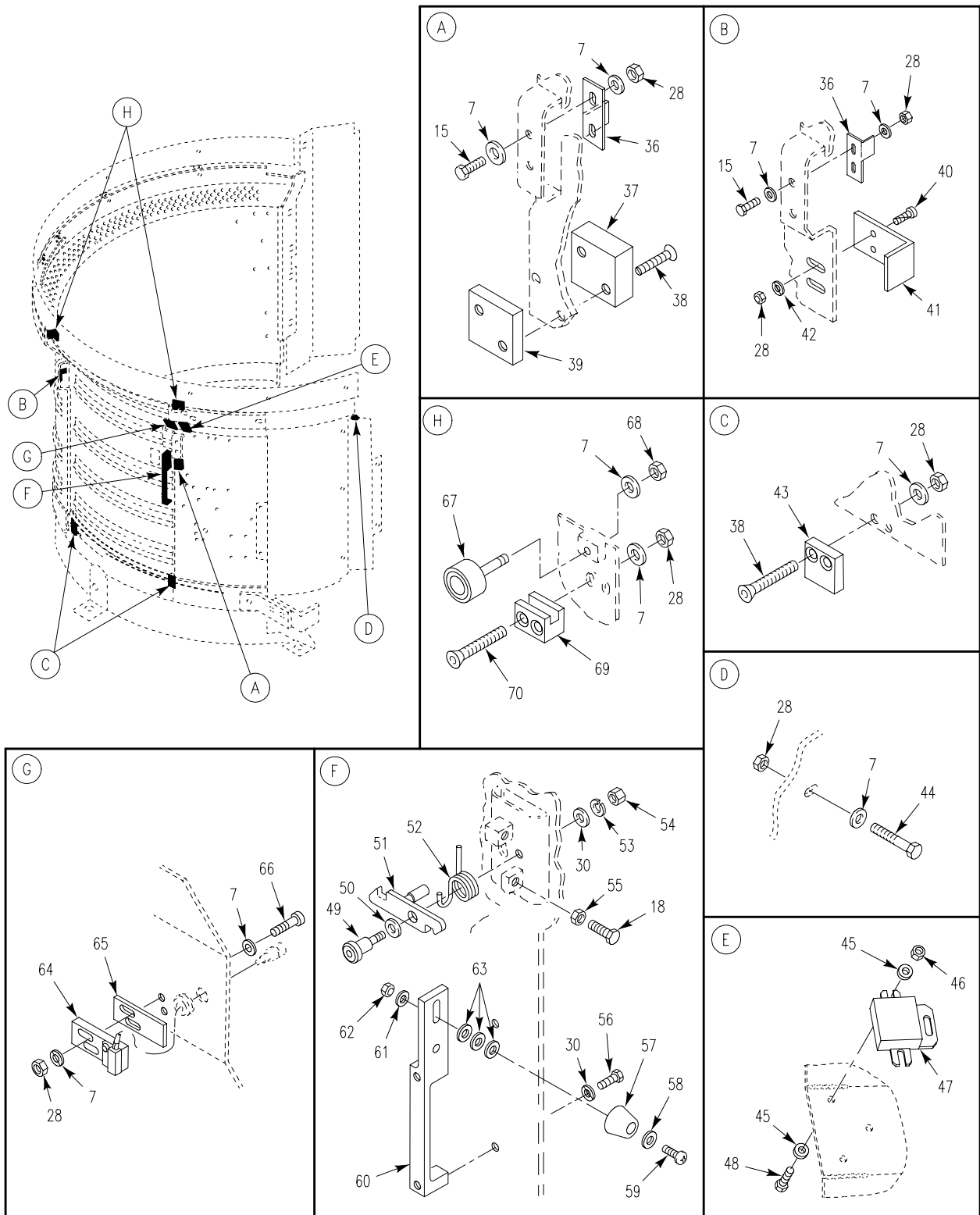

Figure 162. Turret Shield Instl
(Sheet 2 of 2)

SECTION II

TM 9-2350-366-24P-1

C01

(1) ITEM NO	(2) SMR	(3) NSN	(4) CAGE	(5) PART NUMBER	(6) DESCRIPTION AND USABLE ON CODE (UOC)	(7) QTY
GROUP 19 TURRET						
GROUP 1903 DOORS AND PORTS						
FIG. 162 TURRET SHIELD INSTALLATION						
1	PAOZZ	5305-01-140-9118	80204	B1821BH038C088N	SCREW,CAP,HEXAGON H.....	16
2	PAOZZ	5310-00-595-7237	96906	MS35333-42	WASHER,LOCK.....	8
3	PBOZZ	5340-01-492-1772	57039	137705	SUPPORT.....	8
4	PBOZZ	3020-01-494-1206	57039	137707	SHIELD ENCLOSURE.....	1
5	PAOZZ	5305-00-989-0682	96906	MS35206-205	SCREW,MACHINE.....	6
6	PAOZZ	5310-00-061-4650	96906	MS51943-31	NUT,SELF-LOCKING,HE.....	9
7	PAOZZ	5310-00-809-4058	96906	MS27183-10	WASHER,FLAT.....	111
8	PAOOO	5340-01-494-1206	57039	154054	SHIELD ENCLOSURE AS SEE FIG. 162A..	1
9			00000	00000000	DELETED.....	0
10	PAOZZ	5305-00-068-7837	80204	B1821BH025C063N	SCREW,CAP,HEXAGON H.....	14
11	PAOZZ	5340-01-494-1211	57039	154047-2	COVER,STOP 3.75.....	1
12	PBOZZ	5340-01-494-1212	57039	154859	HULL SHIELD,TRANSIT.....	1
13	PAOZZ	5340-01-494-9654	57039	154047-3	COVER,STOP 2.25.....	1
14	PBOZZ	5340-01-494-1197	57039	137710	TURRET SHIELD EXTEN.....	1
15	PAOZZ	5305-00-068-0508	80204	B1821BH025C075N	SCREW,CAP,HEXAGON H.....	10
16	PAOZZ	5310-00-929-1807	81349	M45913/1-4CS3	NUT,SELF-LOCKING,HE.....	8
17	PBOZZ	5340-01-491-3815	57039	137718	SHIELD SUPPORT.....	4
18	PBOZZ	5340-01-493-9103	57039	137717	SHIELD SUPPORT.....	4
19	PAOZZ	5305-00-225-3843	80204	B1821BH025C100N	SCREW,CAP,HEXAGON H.....	11
20	PAOZZ	5305-00-226-4831	80204	B1821BH031C150N	SCREW,CAP,HEXAGON H.....	3
21	PAOZZ	5310-01-280-5796	96906	MS27183-57	WASHER,FLAT.....	3
22	PBOZZ	3020-01-492-2749	57039	137750	TURRET FLOOR SHIELD.....	1
23	PBOZZ	5340-01-490-1772	57039	137704	SHIELD SUPPORT.....	1
24	PAOZZ	5670-01-311-6858	19207	12381673	DOOR,METAL,SLIDING SEE FIG. 163....	1
25	PAOZZ	5305-00-068-0509	80204	B1821BH025C125N	SCREW,CAP,HEXAGON H.....	4
26	PAOZZ	7690-01-106-6626	19207	12297746	MARKER,IDENTIFICATI.....	1
27	PAOZZ	2510-01-313-6467	19207	12369587	PANEL,BODY,VEHICULA.....	1
28	PAOZZ	5310-00-088-1251	81349	M45913/1-4CG5C	NUT,SELF-LOCKING,HE.....	27
29	PAOZZ	5340-01-270-7481	19207	12350891	TRACK,SLIDING DOOR.....	1
30	PAOZZ	5310-00-080-6004	96906	MS27183-14	WASHER,FLAT.....	19
31	PAOZZ	5310-00-087-4652	81349	M45913/1-6CG5C	NUT,SELF-LOCKING,HE.....	8
32	PAOZZ	5340-01-494-6079	57039	154047-1	COVER,STOP 7.50.....	1
33	PAOZZ	2510-01-339-7938	19207	12381672	PANEL,BODY,VEHICULA.....	1
34	PAOZZ	5340-01-274-8950	19207	12350984	TRACK,SLIDING DOOR.....	1
35	PAOZZ	5340-01-274-8951	19207	12350985	TRACK,SLIDING DOOR.....	1
36	PAOZZ	5340-01-274-8956	19207	12351180	BRACKET,ANGLE.....	2
37	PAOZZ	5340-01-310-5869	19207	12369361	BUMPER,METALLIC.....	1
38	PAOZZ	5305-00-958-5247	80205	MS35190-291	SCREW,MACHINE.....	6
39	PAOZZ	5340-01-310-5337	19207	12369362	BUMPER,METALLIC.....	1
40	PAOZZ	5305-00-958-5246	80205	MS35190-289	SCREW,MACHINE.....	2
41	PAOZZ	5340-01-310-5276	19207	12369364	BRACKET,ANGLE.....	1
42	PAOZZ	5310-00-395-3602	19200	10910174-34	WASHER,FLAT.....	2
43	PAOZZ	5340-01-274-8995	19207	12350983	BRACKET,MOUNTING.....	2
44	PAOZZ	5305-00-071-2505	80204	B1821BH025C088N	SCREW,CAP,HEXAGON H.....	1
45	PAOZZ	5310-00-167-0818	80205	NAS1149F0363P	WASHER,FLAT.....	6
46	PAOZZ	5310-00-877-5797	80205	MS21044N3	NUT,SELF-LOCKING,HE.....	3
47	PAOZZ	5340-01-344-0311	19207	12381603	CATCH,MAGNETIC.....	1
48	PAOZZ	5305-00-993-1848	96906	MS35207-265	SCREW,MACHINE.....	3
49	PAOZZ	5305-00-914-4171	80205	MS51975-28	SCREW,SHOULDER.....	1
50	PAOZZ	5310-00-927-9400	19200	10910174-30	WASHER,FLAT.....	1
51	PAOZZ	2590-01-271-9235	19207	12350892	LATCH ASSEMBLY,DOOR.....	1
52	PAOZZ	5360-01-274-8946	19207	12351157	SPRING,HELICAL,TORS.....	1
53	PAOZZ	5310-01-315-3803	96906	MS35338-46	WASHER,LOCK.....	1
54	PAOZZ	5310-00-851-2682	96906	MS35691-17	NUT,PLAIN,HEXAGON.....	1
55	PAOZZ	5310-00-761-6882	96906	MS51967-2	NUT,PLAIN,HEXAGON.....	1
56	PAOZZ	5306-01-112-8681	80204	B1821BH038C125L	BOLT,MACHINE.....	2
57	PAOZZ	5340-01-116-9138	19207	12294550	BUMPER,METALLIC.....	2
58	PAOZZ	5310-00-615-1556	28527	2616950G001	WASHER,FLAT.....	2
59	PAOZZ	5305-00-993-1851	96906	MS35207-267	SCREW,MACHINE.....	2
60	PAOZZ	2540-01-310-4794	19207	12369363	HANDLE,DOOR,VEHICUL.....	1
61	PAOZZ	5310-00-014-5850	96906	MS27183-42	WASHER,FLAT.....	2

SECTION II

TM 9-2350-366-24P-1

C01

(1) ITEM NO	(2) SMR	(3) NSN	(4) CAGE	(5) PART NUMBER	(6) DESCRIPTION AND USABLE ON CODE (UOC)	(7) QTY
62	PAOZZ	5310-00-902-6676	96906	MS21083N3	NUT, SELF-LOCKING, HE.....	2
63	PAOZZ	5310-00-058-1305	19200	10910174-20	WASHER, FLAT.....	6
64	PAOZZ	5930-01-344-1018	19207	12384693	SWITCH, PROXIMITY.....	1
65	PAOZZ	5365-01-339-4037	19207	12384691	SPACER, PLATE.....	3
66	PAOZZ	5305-00-988-1728	96906	MS35206-287	SCREW, MACHINE.....	2
67	PAOZZ	3110-01-106-6373	19207	12298074	BEARING, BALL, ANNULA.....	2
68	PAOZZ	5310-00-903-8282	96906	MS21083N4	NUT, SELF-LOCKING, HE.....	2
69	PAOZZ	5340-01-274-8994	19207	12350982	BRACKET, MOUNTING.....	2
70	PAOZZ	5305-01-292-9997	80205	MS35190-293	SCREW, MACHINE.....	4

END OF FIGURE

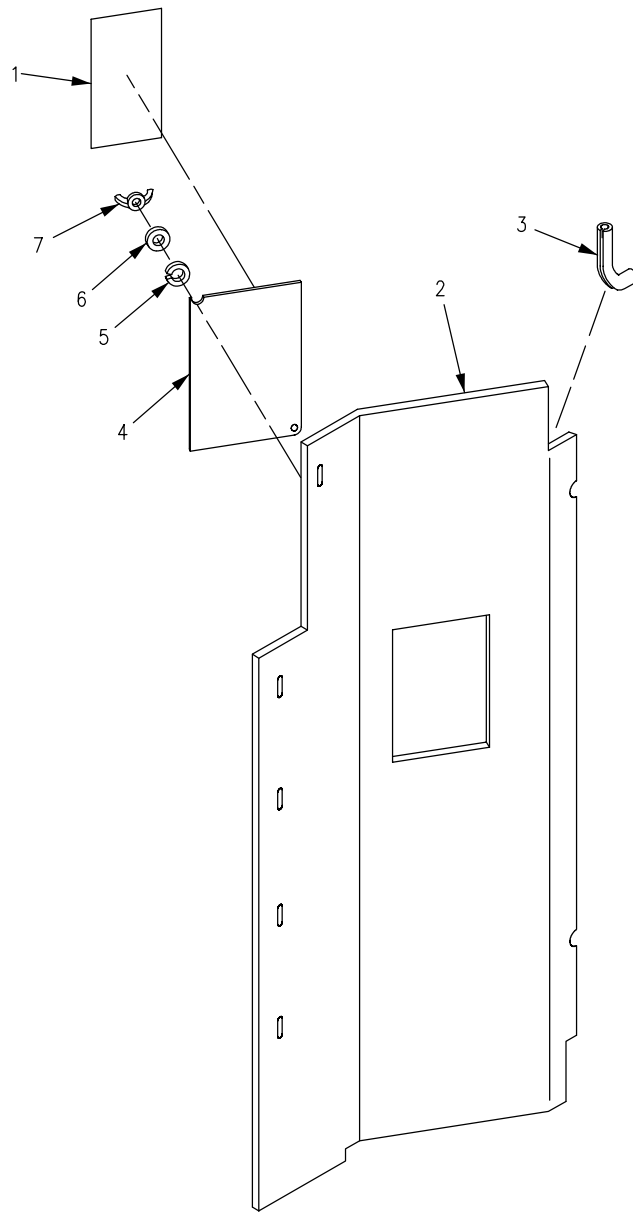

Figure 162A. Shield Enclosure

SECTION II

TM 9-2350-366-24P-1

C01

(1) ITEM NO	(2) SMR	(3) NSN	(4) CAGE	(5) PART NUMBER	(6) DESCRIPTION AND USABLE ON CODE (UOC)	(7) QTY
GROUP 1903 DOORS AND PORTS CONTINUED FIG. 162A SHIELD ENCLOSURE ASSEMBLY						
1	PAOZZ		57039	154042	ACCESS OPENING LABE.....	1
2	PAOZZ		57039	137727	SHIELD ENCLOSURE.....	1
3	PAOZZ	5340-01-494-1212	57039	154047-4	.COVER,STOP 7.50.....	1
4	PAOZZ		57039	154053	ACCESS OPENING COVE.....	1
5	PAOZZ	5310-00-582-5965	96906	MS35338-44	WASHER,LOCK.....	2
6	PAOZZ	5310-00-809-4058	96906	MS27183-10	WASHER,FLAT.....	2
7	PAOZZ	5310-00-080-8495	96906	MS35425-39	NUT PLAIN WING.....	2

END OF FIGURE

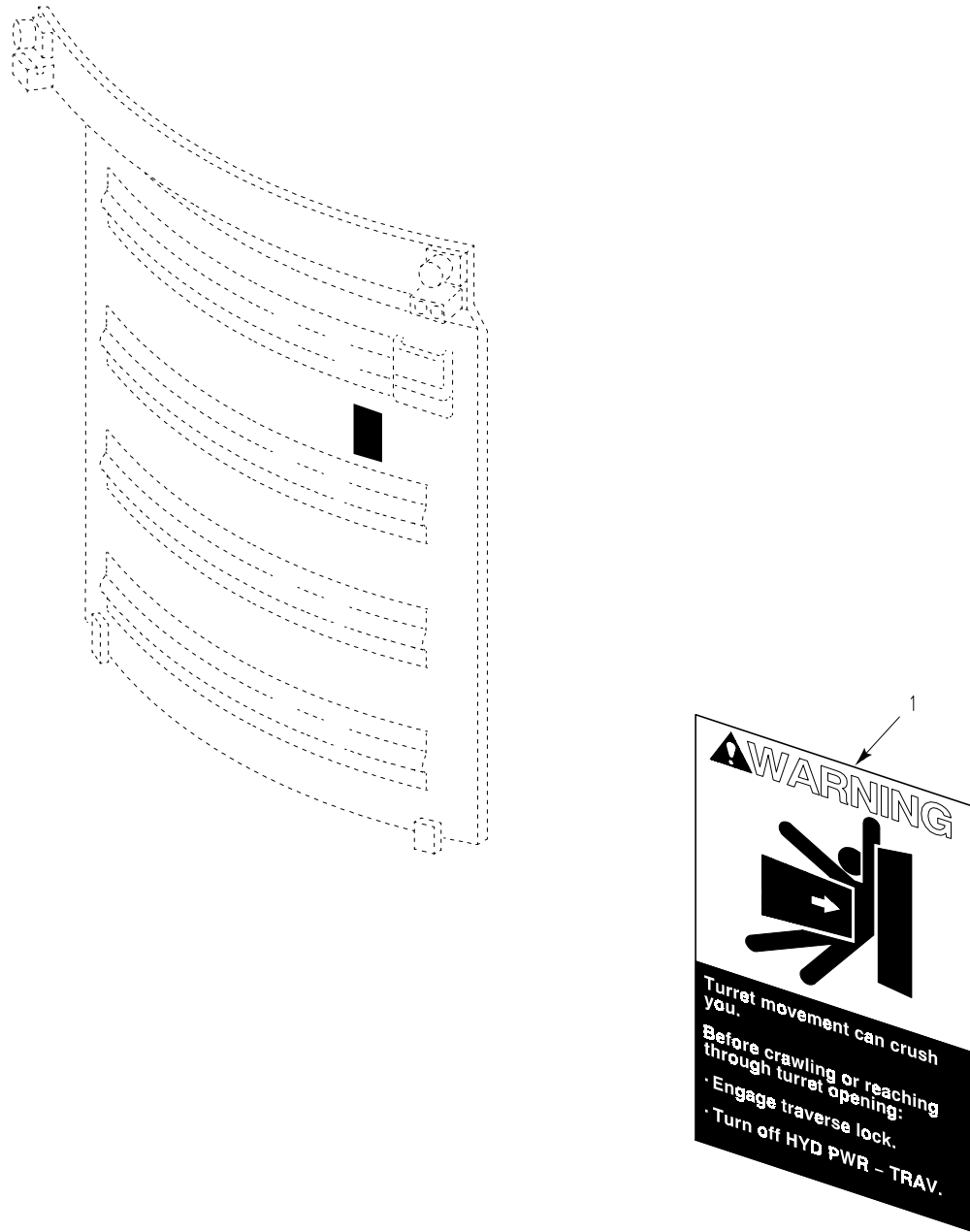

Figure 163. Sliding Door, Vehicular

SECTION II

TM 9-2350-366-24P-1

C01

(1) ITEM NO	(2) SMR	(3) NSN	(4) CAGE	(5) PART NUMBER	(6) DESCRIPTION AND USABLE ON CODE (UOC)	(7) QTY
					GROUP 1903 DOORS AND PORTS CONTINUED FIG. 163 SLIDING DOOR, VEHICULAR	
1	PAOZZ	9905-01-217-7307	19207	12350647	PLATE, INSTRUCTION.....	1

END OF FIGURE

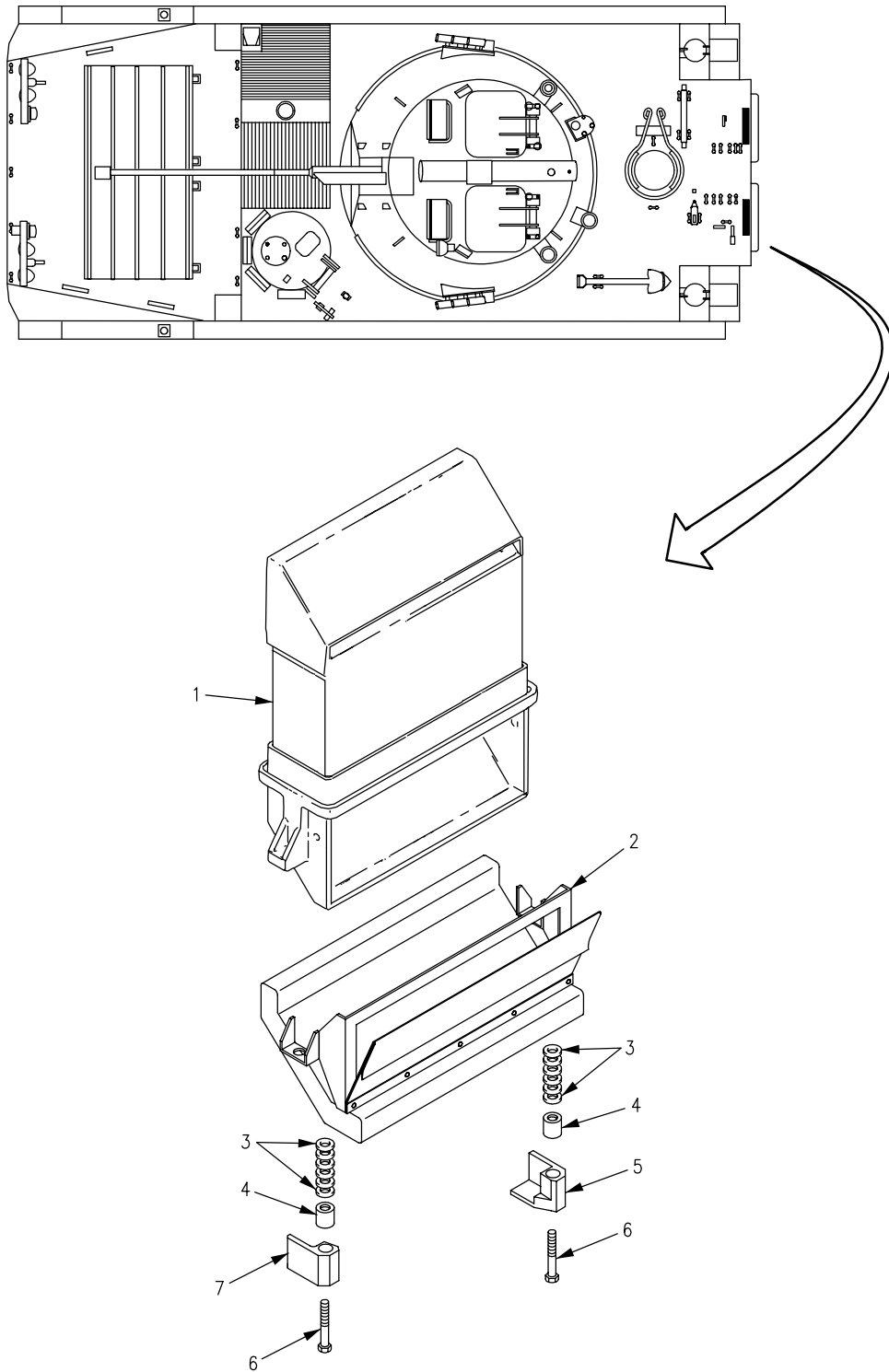

Figure 163A. Rear Periscope Installation

SECTION II

TM 9-2350-366-24P-1

C01

(1) ITEM NO	(2) SMR	(3) NSN	(4) CAGE	(5) PART NUMBER	(6) DESCRIPTION AND USABLE ON CODE (UOC)	(7) QTY
					GROUP 22 BODY, CHASSIS, OR HULL, AND ACCESSORY ITEMS	
					GROUP 2202 ACCESSORY ITEMS	
					FIG. 163A REAR PERISCOPE INSTALLATION	
1	PAOZZ	1240-01-319-8995	19200	12357792	PERISCOPE, ARMORED V.....	2
2	PAOZZ	1005-01-116-3172	19207	12307299	FRAME, BLACKOUT.....	2
3	PAOZZ	5310-00-167-0821	80205	NAS1149F0663P	WASHER, FLAT.....	44
4	PAOZZ	5365-01-106-7981	19207	12298038	SPACER, SLEEVE.....	4
5	PAOZZ	5340-01-106-8002	19207	12296863-2	BRACKET, MOUNTING.....	2
6	PAOZZ	5305-00-846-5703	80204	B1821BH038C300N	SCREW, CAP, HEXAGON H.....	4
7	PAOZZ	5340-01-106-8001	19207	12296863-1	BRACKET, MOUNTING.....	2

END OF FIGURE

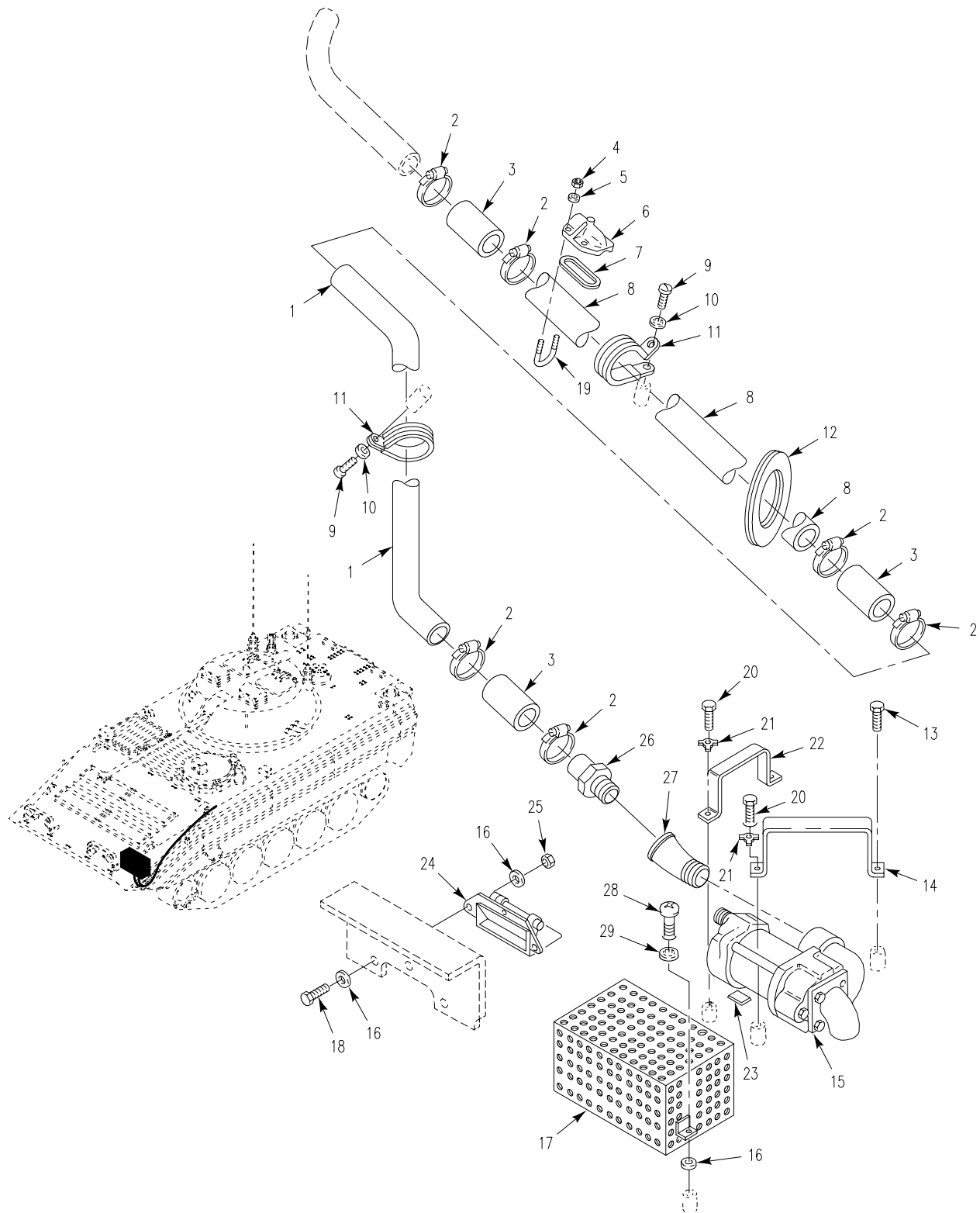

Figure 164. Bilge Pump, Front

SECTION II

TM 9-2350-366-24P-1

(1) ITEM NO	(2) SMR	(3) NSN	(4) CAGE	(5) PART NUMBER	(6) DESCRIPTION AND USABLE ON CODE (UOC)	(7) QTY
GROUP 2205 BILGE PUMPS FIG. 164 BILGE PUMP, FRONT						
1	PAOZZ	4710-01-248-7773	19207	12349904	TUBE, BENT, METALLIC.....	1
2	PAOZZ	4730-00-908-3193	7Z588	21024	CLAMP, HOSE.....	6
3	MOOZZ		19207	12349846-1	HOSE, NONMETALLIC MAKE FROM HOSE, 19207, 11662995-3.....	3
4	PAOZZ	5310-00-877-5797	80205	MS21044N3	NUT, SELF-LOCKING, HE.....	4
5	PAOZZ	5310-00-809-8546	96906	MS27183-8	WASHER, FLAT.....	4
6	PAOZZ	9330-00-782-1832	19207	10949867	WINDOW, OBSERVATION.....	1
7	PAOZZ	5330-00-778-4756	19207	10949865	GASKET.....	1
8	PAOZZ	4710-00-781-5613	19207	8763421	TUBE, METALLIC.....	1
9	PAOZZ	5305-00-984-6211	96906	MS35206-264	SCREW, MACHINE.....	2
10	PAOZZ	5310-00-576-5752	96906	MS35333-39	WASHER, LOCK.....	2
11	PAOZZ	5340-00-922-6302	96906	MS21333-81	CLAMP, LOOP.....	2
12	PAOZZ	5325-00-763-3647	19207	10865843	GROMMET, NONMETALLIC.....	1
13	PAOZZ	5305-00-068-0508	80204	B1821BH025C075N	SCREW, CAP, HEXAGON H.....	1
14	PAOZZ	5340-00-880-8204	19207	10886708	STRAP, RETAINING.....	1
15	PAOZZ	4320-00-679-9643	96046	L32-246	PUMP, ROTARY.....	1
16	PAOZZ	5310-00-809-4058	96906	MS27183-10	WASHER, FLAT.....	8
17	PAOZZ	4730-01-241-2463	19207	12349903	STRAINER, SEDIMENT.....	1
18	PAOZZ	5305-00-225-3843	80204	B1821BH025C100N	SCREW, CAP, HEXAGON H.....	3
19	PAOZZ	5306-00-880-9783	19207	10949866	BOLT, U.....	2
20	PAOZZ	5305-00-068-7837	80204	B1821BH025C063N	SCREW, CAP, HEXAGON H.....	3
21	PAOZZ	5310-00-572-0741	19207	8704692	WASHER, KEY.....	3
22	PAOZZ	5340-00-016-0034	19207	10886707	STRAP, RETAINING.....	1
23	PAOZZ	2590-00-938-5914	19207	8763469	CUSHION, BILGE PUMP.....	1
24	PAOZZ	4820-00-840-9529	19207	8763482	VALVE, CHECK.....	1
25	PAOZZ	5310-00-088-1251	81349	M45913/1-4CG5C	NUT, SELF-LOCKING, HE.....	3
26	PAOZZ	4730-00-679-7997	19207	8763473	ADAPTER, STRAIGHT, PI.....	1
27	PAOZZ	4730-00-137-9218	96906	MS39231-7	ELBOW, PIPE.....	1
28	PAOZZ	5305-00-988-1724	96906	MS35206-280	SCREW, MACHINE.....	2
29	PAOZZ	5310-00-550-1130	96906	MS35333-40	WASHER, LOCK.....	2

END OF FIGURE

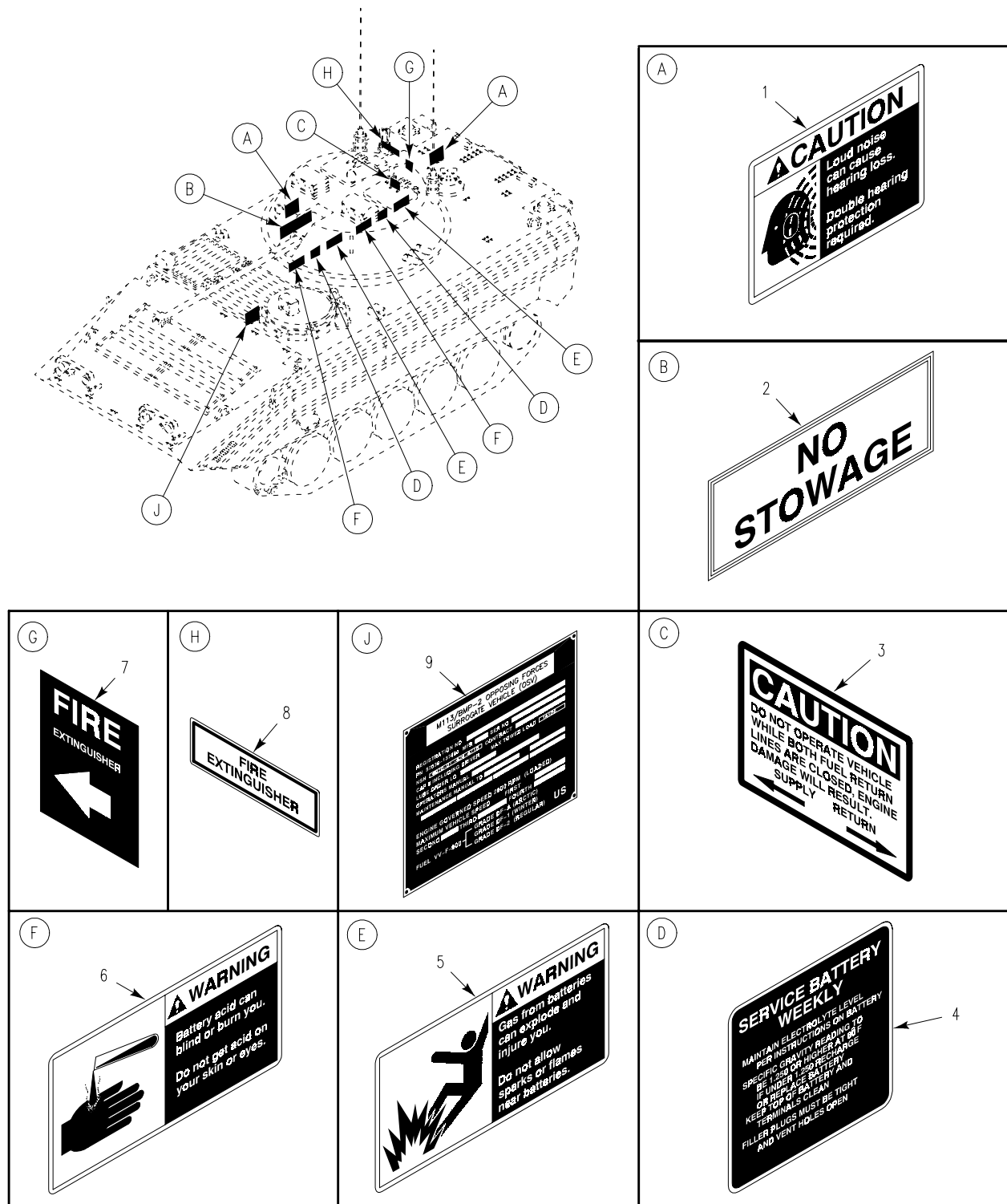

Figure 165. Right Side Placards

SECTION II

TM 9-2350-366-24P-1

C01

(1) ITEM NO	(2) SMR	(3) NSN	(4) CAGE	(5) PART NUMBER	(6) DESCRIPTION AND USABLE ON CODE (UOC)	(7) QTY
					GROUP 2210 DATA PLATES AND INSTRUCTIONS HOLDERS FIG. 165 RIGHT SIDE PLACARDS	
1	PAOZZ	7690-01-364-8731	19207	12381803	MARKER, IDENTIFICATI DOUBLE HEARING.	2
2	PAOZZ	9905-01-490-1753	57039	137620	SIGN NO STOWAGE.....	1
3	PAOZZ	7690-01-070-9593	19207	12268830	MARKER, IDENTIFICATI FUEL FLOW.....	1
4	PAOZZ	7690-01-188-5148	19207	12313163	MARKER, IDENTIFICATI BATTERY WARNING	2
5	PAOZZ	7690-01-242-4558	19207	12354605	MARKER, IDENTIFICATI BATTERY WARNING	2
6	PAOZZ	7690-01-240-7300	19207	12354603	MARKER, IDENTIFICATI BATTERY WARNING	2
7	PAOZZ	7690-01-496-2582	19207	12369655	MARKER FIRE EXTINGUISHER.....	1
8	PAOZZ	7690-00-725-5297	19207	5294478	DECAL FIRE EXTINGUISHER.....	1
9	PAFZZ	9905-01-494-1204	57039	154865	PLATE, VEHICLE IDENT.....	1

END OF FIGURE

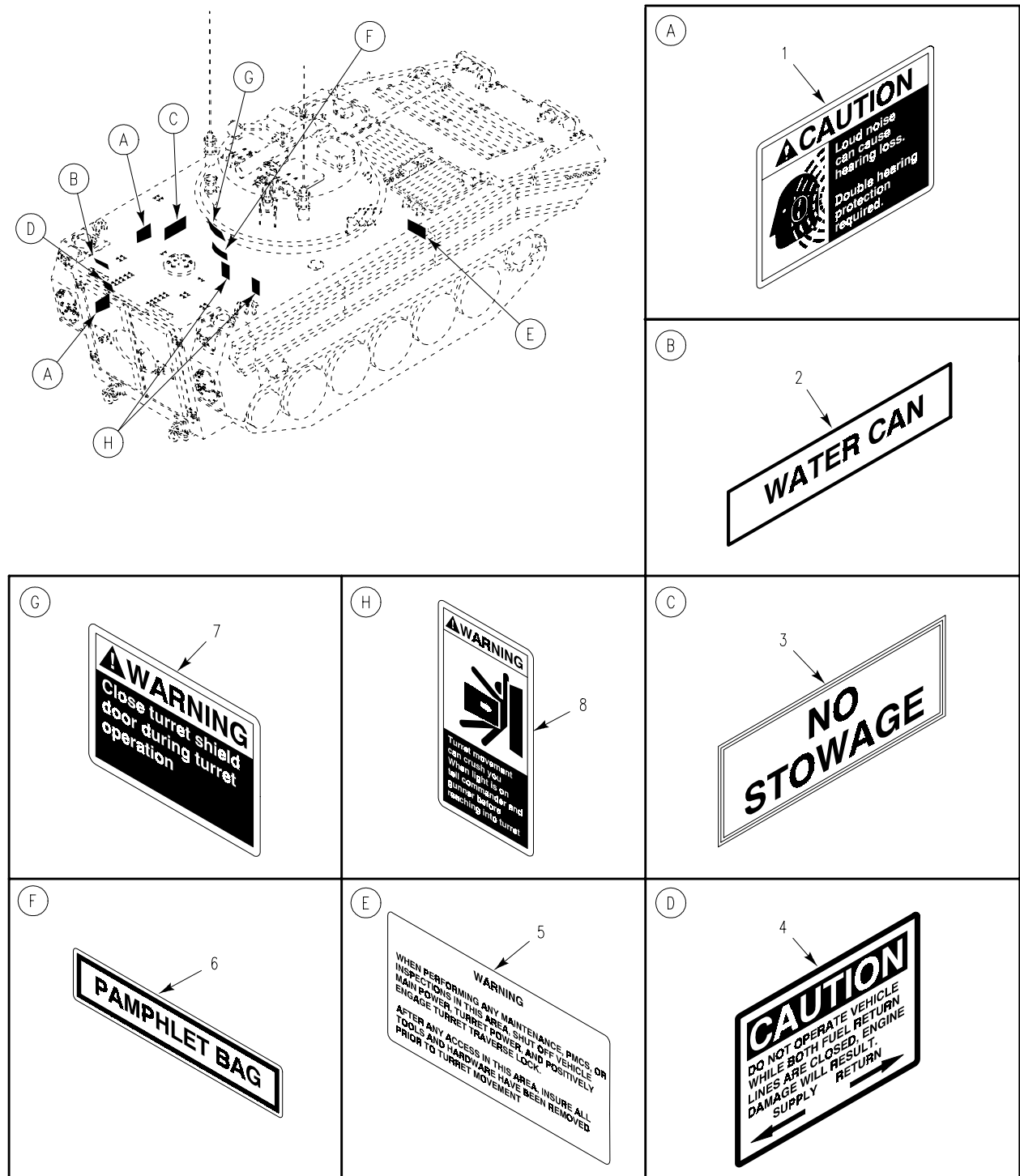

Figure 166. Left Side Placards

SECTION II

TM 9-2350-366-24P-1

(1) ITEM NO	(2) SMR	(3) NSN	(4) CAGE	(5) PART NUMBER	(6) DESCRIPTION AND USABLE ON CODE (UOC)	(7) QTY
					GROUP 2210 DATA PLATES AND INSTRUCTION HOLDERS CONTINUED FIG. 166 LEFT SIDE PLACARDS	
1	PAOZZ	7690-01-364-8731	19207	12381803	MARKER, IDENTIFICATI DOUBLE HEARING.	2
2	PAOZZ	7690-01-114-7734	19207	12294330-4	MARKER, IDENTIFICATI WATER CAN.....	1
3	PAOZZ	9905-01-490-1753	57039	137620	SIGN NO STOWAGE.....	1
4	PAOZZ	7690-01-070-9593	19207	12268830	MARKER, IDENTIFICATI FUEL FLOW.....	1
5	PAOZZ	7690-01-492-1774	57039	154866-1	MARKER, TURRET WARNI TURRET WARNING.	1
6	PAOZZ	7690-00-880-7293	19207	8763252	DECAL PAMPHLET BAG.....	1
7	PAOZZ	7690-01-106-6626	19207	12297746	MARKER, IDENTIFICATI CLOSED SHIELD..	1
8	PAOZZ	7690-01-279-6178	19207	12350539	MARKER, IDENTIFICATI CRUSHED HAZARD.	2

END OF FIGURE

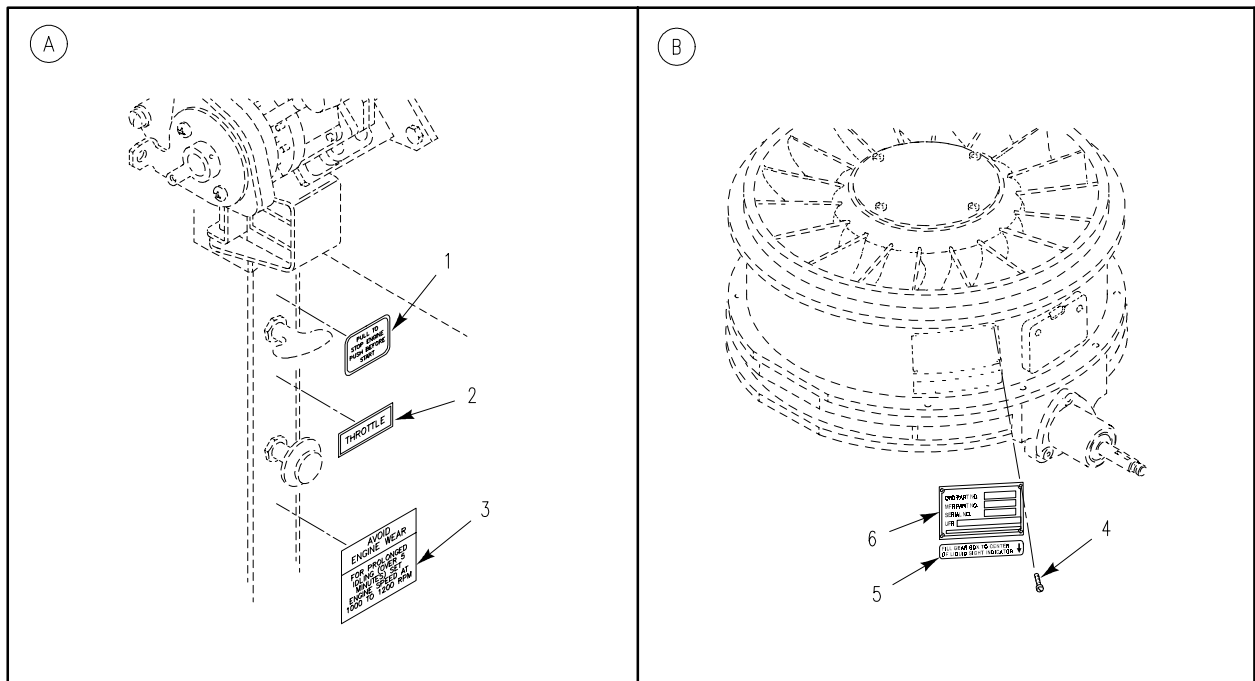
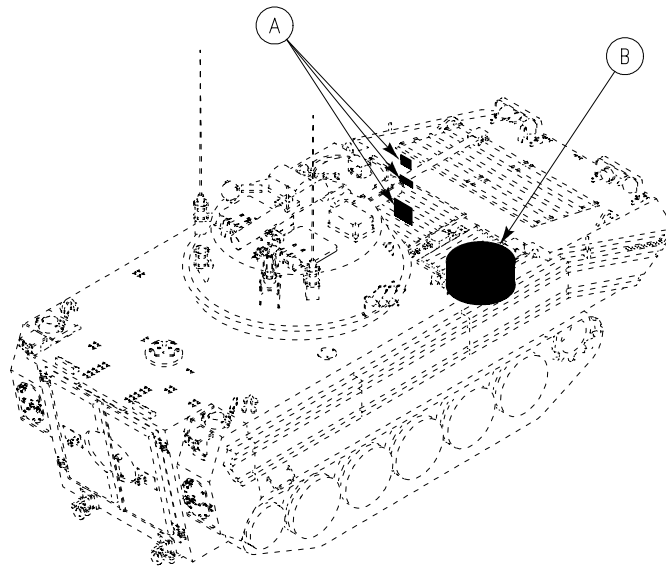

Figure 167. Forward Placards

SECTION II

TM 9-2350-366-24P-1

(1) ITEM NO	(2) SMR	(3) NSN	(4) CAGE	(5) PART NUMBER	(6) DESCRIPTION AND USABLE ON CODE (UOC)	(7) QTY
					GROUP 2210 DATA PLATES AND INSTRUCTION HOLDERS CONTINUED FIG. 167 FORWARD PLACARDS	
1	PAOZZ	7690-00-014-0520	19207	10933083	DECAL FUEL CUTOFF.....	1
2	PAOZZ	7690-01-077-1834	19207	12253406	MARKER, IDENTIFICATI THROTTLE.....	1
3	PAOZZ	9905-01-198-8832	19207	12322836	PLATE, INSTRUCTION ENGINE WARNING...	1
4	PAFZZ	5305-00-253-5603	80205	MS21318-1	SCREW, DRIVE.....	4
5	PAOZZ	7690-01-242-4559	19207	12350252	MARKER, IDENTIFICATI VENT FAN SIGHT GLASS.....	1
6	PAFZZ	9905-00-690-2116	19207	8756610	PLATE, IDENTIFICATIO VENT FAN.....	1

END OF FIGURE

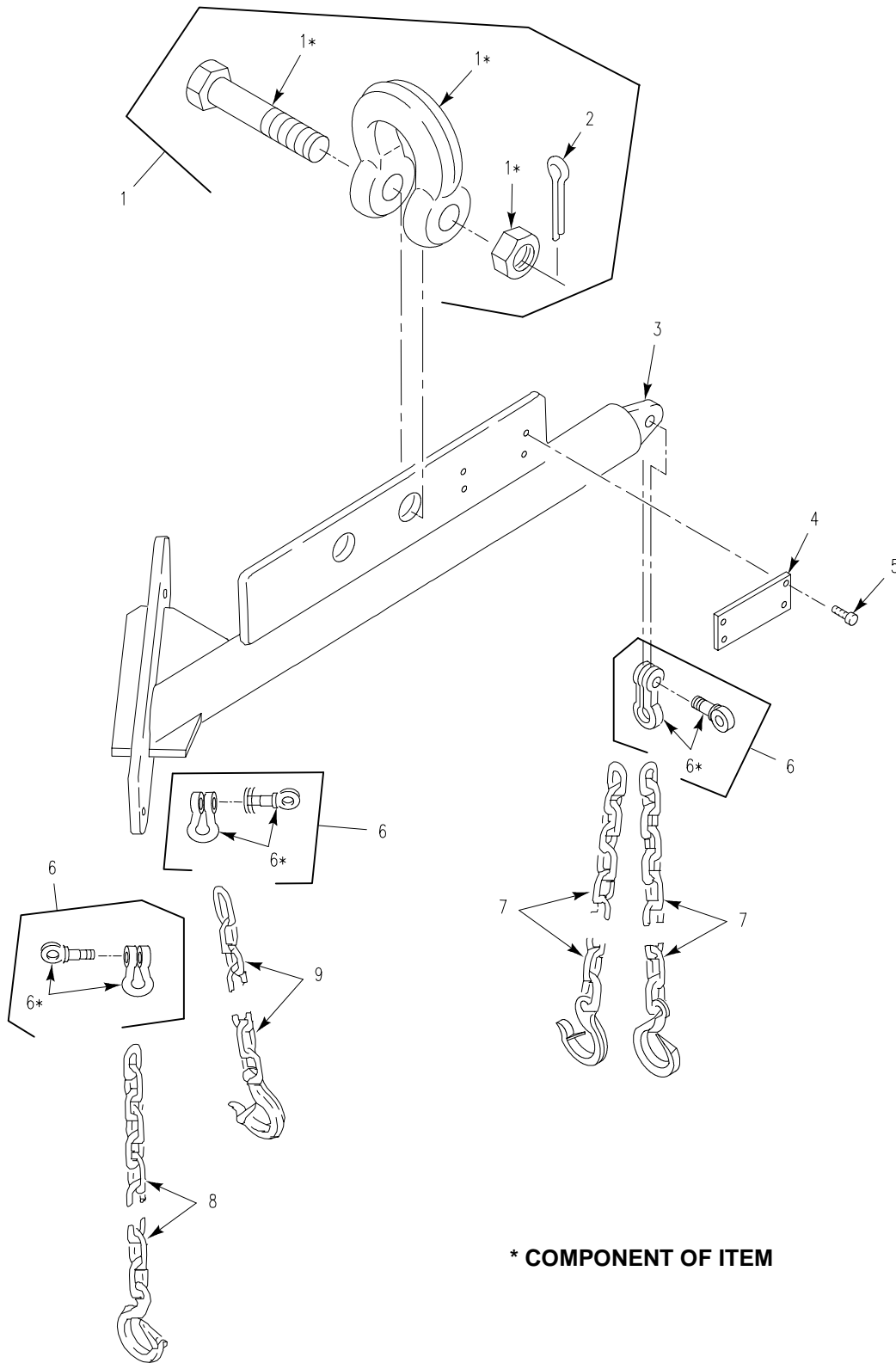

Figure 168. Sling Assembly, Power Plant

SECTION II

TM 9-2350-366-24P-1

(1) ITEM NO	(2) SMR	(3) NSN	(4) CAGE	(5) PART NUMBER	(6) DESCRIPTION AND USABLE ON CODE (UOC)	(7) QTY
					GROUP 26 TOOLS AND TEST EQUIPMENT	
					GROUP 2604 SPECIAL TOOLS (REPAIR PARTS)	
					FIG. 168 SLING ASSEMBLY, POWER PLANT	
1	PAOZZ	4030-01-187-0964	19207	12328579	SHACKLE.....	1
2	PAOZZ	5315-00-187-9411	80205	MS24665-652	. PIN,COTTER.....	1
3	XAFZZ		19207	12350357	BEAM ASSEMBLY.....	1
4	MDDZZ		19207	12350349	PLATE,IDENTIFICATIO MAKE FROM SHEET,METAL, 18702, 3003H14.....	1
5	PAFZZ	5305-00-253-5603	80205	MS21318-1	SCREW,DRIVE.....	4
6	PAFZZ	4030-00-162-9668	56161	10503719	SHACKLE.....	3
7	PAFZZ	4010-01-254-1422	19207	12350350-6	CHAIN ASSEMBLY,SING.....	2
8	PAFZZ	4010-01-249-0547	19207	12350350-1	CHAIN ASSEMBLY,SING.....	1
9	PAFZZ	4010-01-250-5429	19207	12350350-2	CHAIN ASSEMBLY,SING.....	1

END OF FIGURE

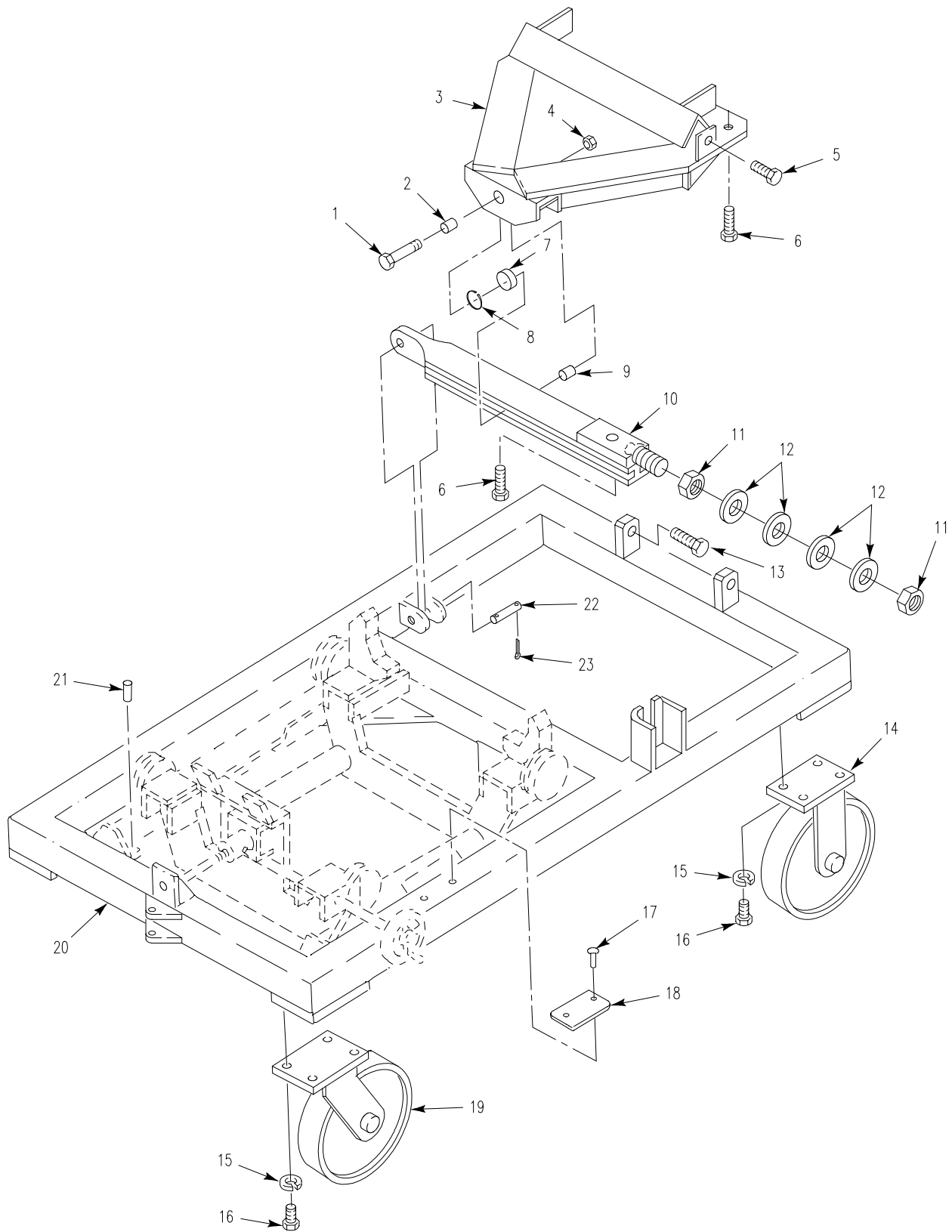

Figure 169. Stand Assembly, Power Plant

SECTION II

TM 9-2350-366-24P-1

(1) ITEM NO	(2) SMR	(3) NSN	(4) CAGE	(5) PART NUMBER	(6) DESCRIPTION AND USABLE ON CODE (UOC)	(7) QTY
GROUP 2604 SPECIAL TOOLS (REPAIR PARTS) CONTINUED FIG. 169 STAND ASSEMBLY, POWER PLANT						
1	PAFZZ	5305-00-947-4358	80204	B1821BH075C400N	SCREW,CAP,HEXAGON H.....	1
2	PAFZZ	5365-01-264-3668	19207	12349616-45	SPACER,SLEEVE.....	1
3	XAFZZ		19207	12349616-3	SUPPORT,TRANSMISSIO.....	1
4	PAFZZ	5310-00-763-8921	96906	MS51967-23	NUT,PLAIN,HEXAGON.....	1
5	PAFZZ	5305-00-990-8400	80204	B1821BH100C350N	SCREW,CAP,HEXAGON H.....	3
6	PAFZZ	5305-00-724-7228	80204	B1821BH063C300N	SCREW,CAP,HEXAGON H.....	1
7	PAFZZ	3120-00-736-1442	19207	12329757	BEARING,PLAIN,SELF-.....	1
8	PAFZZ	5325-00-514-1299	96906	MS16627-1125	RING,RETAINING.....	1
9	PAFZZ	5365-01-251-0958	19207	12349616-44	SPACER,SLEEVE.....	1
10	XAFZZ		19207	12349616-37	BEAM ASSEMBLY.....	1
11	PAFZZ	5310-00-891-3426	96906	MS35691-73	NUT,PLAIN,HEXAGON.....	2
12	PAFZZ	5310-01-252-0619	99862	CL-7-SW	WASHER,RECESSED.....	4
13	PAFZZ	5305-00-940-8068	80204	B1821BH100C300N	SCREW,CAP,HEXAGON H.....	2
14	PAFZZ	5340-01-250-5562	96266	81-MR-12501-R	CASTER,RIGID.....	2
15	PAFZZ	5310-01-088-8837	96906	MS45904-86	WASHER,LOCK.....	16
16	PAFZZ	5305-00-071-2066	80204	B1821BH050C100N	SCREW,CAP,HEXAGON H.....	16
17	PAFZZ	5305-00-253-5603	80205	MS21318-1	SCREW,DRIVE.....	4
18	MDDZZ		19207	12349616-56	PLATE,IDENTIFICATIO MAKE FROM SHEET,METAL, 18702, 3003H14.....	1
19	PAFZZ	5340-01-253-1642	96266	81MR12501S SSB81	CASTER,SWIVEL.....	2
20	XAFZZ		19207	12349616-1	FRAME.....	1
21	PAFZZ	4730-00-090-0564	96906	MS51522A6S	ELBOW,TUBE.....	6
22	PBFZZ	5315-01-250-5453	19207	12349616-51	PIN,STRAIGHT,HEADLE.....	1
23	PAFZZ	5315-00-018-7988	80205	MS24665-493	PIN,COTTER.....	6

END OF FIGURE

SECTION II

TM 9-2350-366-24P-1

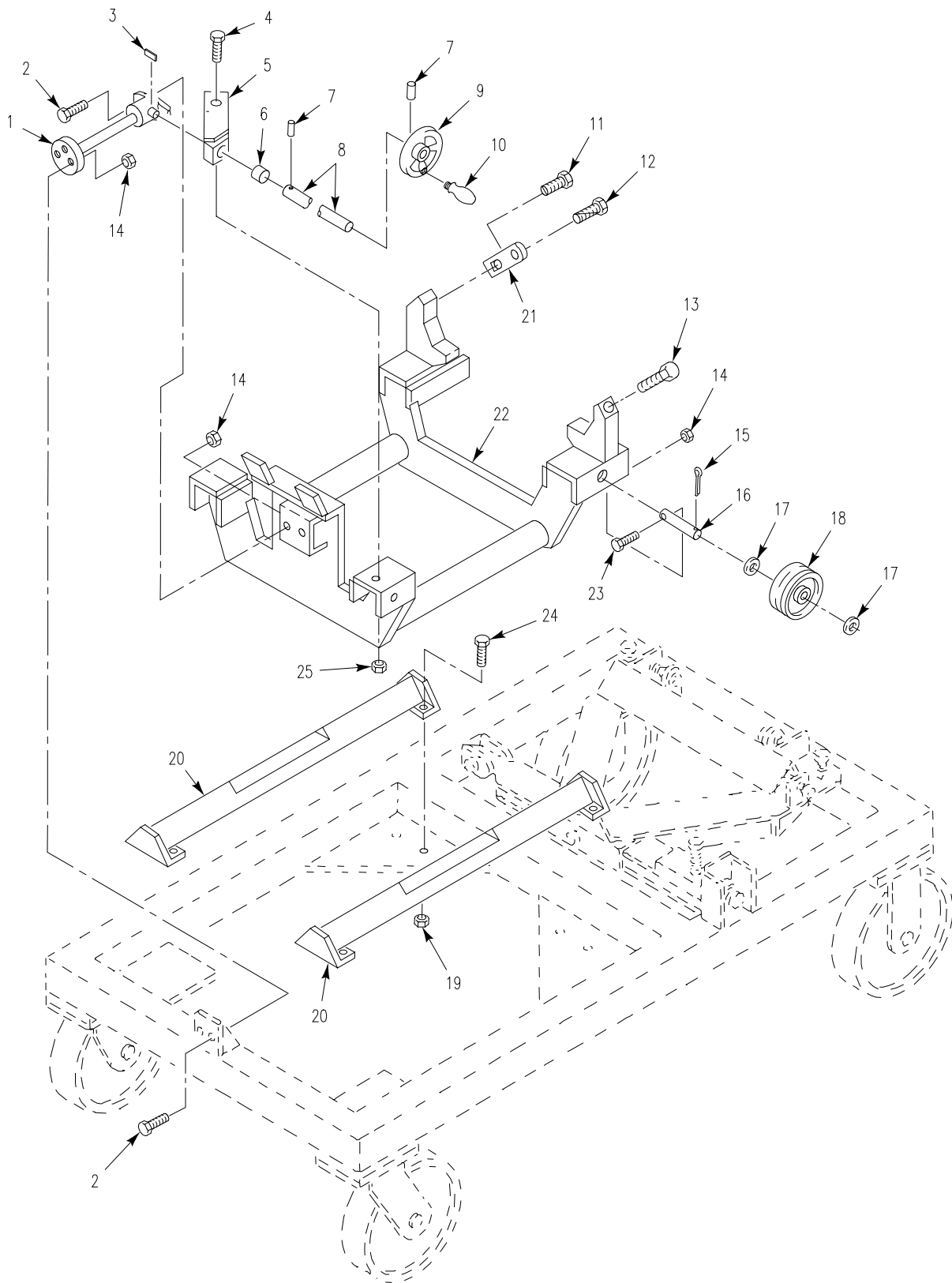

Figure 170. Stand Assembly, Power Plant

SECTION II

TM 9-2350-366-24P-1

(1) ITEM NO	(2) SMR	(3) NSN	(4) CAGE	(5) PART NUMBER	(6) DESCRIPTION AND USABLE ON CODE (UOC)	(7) QTY
GROUP 2604 SPECIAL TOOLS (REPAIR TOOLS) CONTINUED FIG. 170 STAND ASSEMBLY, POWER PLANT						
1	PAFZZ	5120-01-246-3038	18740	M-2555-9	JACK, PUSH-PULL, SCRE.....	1
2	PAFZZ	5305-00-068-0509	80204	B1821BH025C125N	SCREW, CAP, HEXAGON H.....	4
3	PAFZZ	5315-00-990-2973	96906	MS20066-120	KEY, MACHINE.....	1
4	PAFZZ	5305-00-071-2069	80204	B1821BH050C150N	SCREW, CAP, HEXAGON H.....	1
5	XAFZZ		19207	12349616-27	BRACKET, ANGLE.....	1
6	PAFZZ	3120-00-235-0736	70417	FF1011-4	BEARING, SLEEVE.....	1
7	PAFZZ	5315-00-958-8274	96906	MS16555-45	PIN, STRAIGHT, HEADLE.....	2
8	PBFZZ	4710-01-247-3836	19207	12349616-24	TUBE, METALLIC.....	1
9	PAFZZ	5340-01-254-6541	19207	12350313	HANDWHEEL.....	1
10	PAFZZ	5340-00-074-2521	99862	CL1RH	HANDLE, MANUAL CONTR.....	1
11	PAFZZ	5305-00-724-7220	80204	B1821BH063C150N	SCREW, CAP, HEXAGON H.....	2
12	PAFZZ	5305-00-940-9447	80205	MS51975-43	SCREW, SHOULDER.....	2
13	PAFZZ	5305-00-724-7223	80204	B1821BH063C225N	SCREW, CAP, HEXAGON H.....	2
14	PAFZZ	5310-00-088-1251	81349	M45913/1-4CG5C	NUT, SELF-LOCKING, HE.....	8
15	PAFZZ	5315-00-018-7988	80205	MS24665-493	PIN, COTTER.....	6
16	PAFZZ	3040-01-242-8414	19207	12349616-15	SHAFT, STRAIGHT.....	4
17	PAFZZ	5310-01-172-2953	19200	10910174-42	WASHER, FLAT.....	8
18	PAFZZ	3020-01-243-0616	26935	W-4-V-3/4-BSV-GR OOVED WHEEL	PULLEY, GROOVE.....	4
19	PAFZZ	5310-00-087-4652	81349	M45913/1-6CG5C	NUT, SELF-LOCKING, HE.....	8
20	XAFZZ		19207	12349616-8	TRACK ASSEMBLY.....	2
21	PAFZZ	5340-01-242-8415	19207	12349616-33	BRACKET, MOUNTING.....	2
22	XAFZZ		19207	12349616-2	SUPPORT, ENGINE.....	1
23	PAFZZ	5305-00-071-2509	80204	B1821BH025C150N	SCREW, CAP, HEXAGON H.....	4
24	PAFZZ	5305-00-068-0511	80204	B1821BH038C125N	SCREW, CAP, HEXAGON H.....	8
25	PAFZZ	5310-00-225-6993	81349	M45913/1-8CG5C	NUT, SELF-LOCKING, HE.....	1

END OF FIGURE

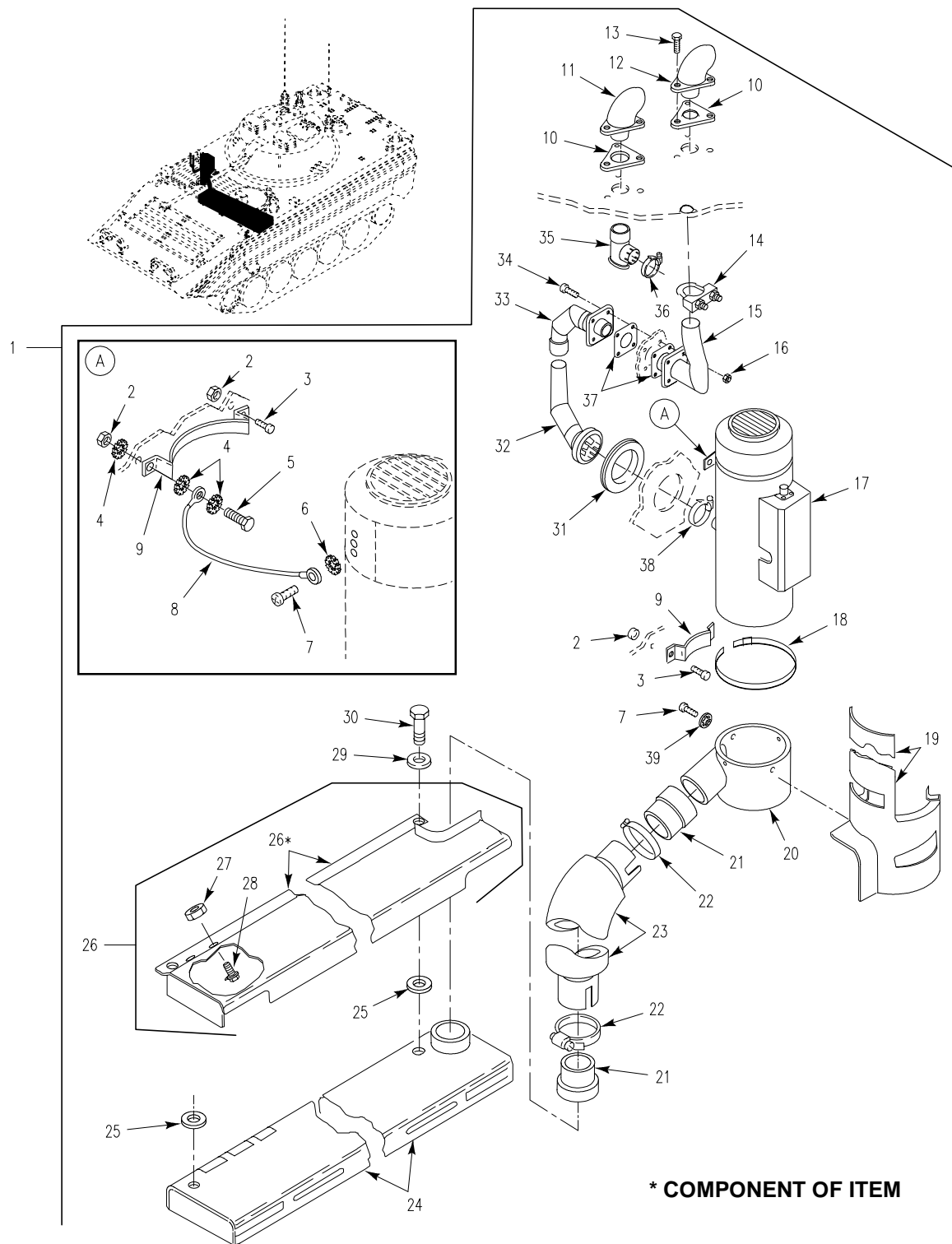

Figure 171. Heater Kit, Personnel

SECTION II

TM 9-2350-366-24P-1

C01

(1) ITEM NO	(2) SMR	(3) NSN	(4) CAGE	(5) PART NUMBER	(6) DESCRIPTION AND USABLE ON CODE (UOC)	(7) QTY
GROUP 33 SPECIAL PURPOSE KITS						
GROUP 3303 WINTERIZATION KITS						
FIG. 171 HEATER KIT, PERSONNEL						
1	PDFZZ	2540-01-246-6144	19207	12349702	PARTS KIT, VEHICULAR.....	1
2	PAOZZ	5310-01-461-0174	81349	M45913/2-6FG5C	.NUT, SELF-LOCKING, HE.....	3
3	PAOZZ	5305-00-269-3236	80204	B1821BH038F100N	.SCREW, CAP, HEXAGON H.....	3
4	PAOZZ	5310-00-061-1258	96906	MS45904-76	.WASHER, LOCK.....	3
5	PAOZZ	5305-00-269-3238	80204	B1821BH038F125N	.SCREW, CAP, HEXAGON H.....	1
6	PAOZZ	5310-00-080-9786	96906	MS45904-60	.WASHER, LOCK.....	1
7	PAOZZ	5305-00-989-7434	96906	MS35207-263	.SCREW, MACHINE.....	5
8	PAOZZ	5995-00-602-0890	19207	8732339	.LEAD, ELECTRICAL.....	1
9	PAOZZ	2540-00-799-0019	19207	8682330	.SADDLE ASSEMBLY, HEA.....	2
10	PAOZZ	5330-01-365-6102	19207	10865993	.GASKET.....	2
11	PAOZZ	4730-01-070-9596	19207	12268773-1	.ELBOW, FLANGE TO TUB.....	1
12	PAOZZ	4730-00-784-1718	19207	10875342	.ELBOW, BOSS.....	1
13	PAOZZ	5305-00-068-0510	80204	B1821BH038C100N	.SCREW, CAP, HEXAGON H.....	6
14	PAOZZ	5340-01-495-6600	19207	8704441	.CLAMP, LOOP.....	1
15	PAOZZ	2990-01-075-7949	19207	12253419	.PIPE, EXHAUST.....	1
16	PAOZZ	5310-00-959-7600	81349	M45913/1-4FG5C	.NUT, SELF-LOCKING, HE.....	4
17	PAOFD	2540-01-396-2826	0VPN6	5000-30178	.HEATER, VEHICULAR, CO REFER TO TM9-2540-207-14&P FOR COMPONENT PARTS.....	1
17	PAOFD	2540-01-162-3834	46522	D55350-G1	.HEATER, VEHICULAR, CO REFER TO TM9-2540-205-24&P FOR COMPONENT PARTS.....	1
17	PAODD	2540-01-169-5159	78385	10560M24B1	.HEATER, VEHICULAR, CO OPT W/HEATER, P/N D55350G1, REFER TO TM9-2540-205-24&P FOR COMPONENT PARTS.....	1
18	PAOZZ	4730-00-821-0251	19207	7974046	.CLAMP, HOSE.....	2
19	PAOZZ	3020-01-070-9496	19207	12268811-2	.GUARD, MECHANICAL DR.....	1
20	PAOZZ	2540-00-072-5627	19207	10942734	.PLENUM, PERSONNEL HE.....	1
21	PAOZZ	4730-01-074-5901	19207	12268722	.NIPPLE, TANK.....	2
22	PAOZZ	4730-00-908-6293	7Z588	10060S	.CLAMP, HOSE.....	2
23	PAOZZ	4720-01-070-9572	19207	12253355	.HOSE, AIR DUCT.....	1
24	PAOOO	2540-00-933-7181	19207	10875580	.VENTILATOR, AIR CIRC SEE FIG. 174..	1
25	PAOZZ	5970-01-330-4461	80205	NAS1515M9H	.INSULATOR, WASHER.....	3
26	PAOZZ	2990-01-070-9497	19207	12253344-1	.SHIELD, HEAT, HEATER.....	1
27	PAFZZ	5310-00-919-2899	19207	7341625	.NUT, SELF-LOCKING, SP.....	2
28	PAOZZ	5325-00-285-6297	96906	MS27980-17B	.STUD, SNAP FASTENER.....	2
29	PAOZZ	5310-00-809-5998	96906	MS27183-18	.WASHER, FLAT.....	3
30	PAOZZ	5305-00-719-5262	80204	B1821BH050F350N	.SCREW, CAP, HEXAGON H.....	3
31	PAOZZ	5325-00-753-3658	19207	10861243	.GROMMET, NONMETALLIC.....	1
32	PAOZZ	2990-01-070-9599	19207	12268775	.PIPE, EXHAUST.....	1
33	PAOZZ	4520-01-070-9600	19207	12268776	.PIPE, EXHAUST.....	1
34	PAOZZ	5305-00-267-8955	80204	B1821BH025F138N	.SCREW, CAP, HEXAGON H.....	4
35	PAOZZ	2540-01-078-5770	19207	12268778-1	.ELBOW, AIR DUCT, HEAT.....	1
36	PAOZZ	4730-00-908-3193	7Z588	21024	.CLAMP, HOSE.....	1
37	PAOZZ	5330-01-071-9839	19207	12253601	.GASKET.....	2
38	PAOZZ	4730-00-909-8627	7Z588	10036S	.CLAMP, HOSE.....	1
39	PAOZZ	5310-00-576-5752	96906	MS35333-39	.WASHER, LOCK.....	4

END OF FIGURE

SECTION II

TM 9-2350-366-24P-1

C01

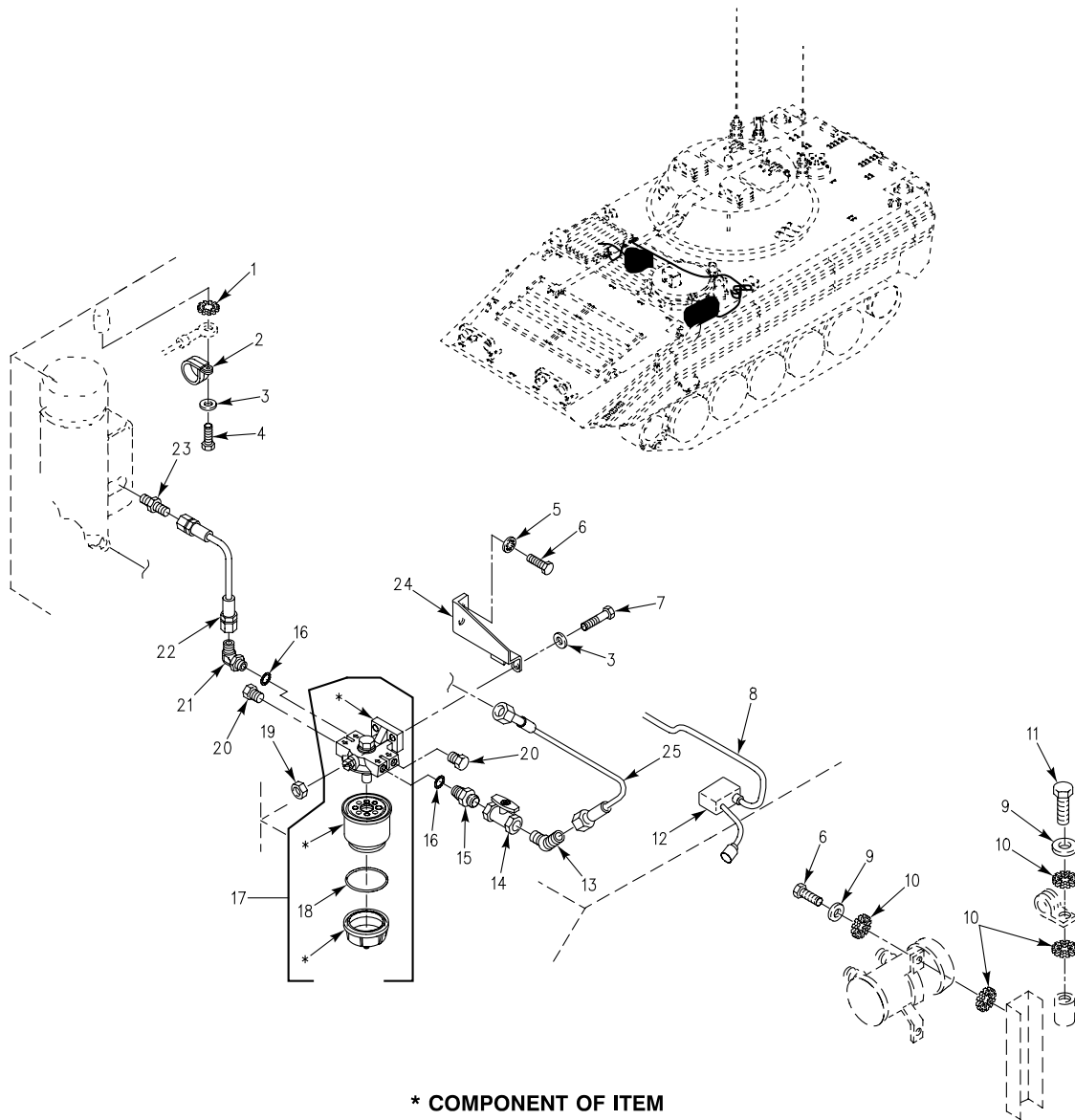

Figure 172. Heater Kit Fuel Lines and Fittings

SECTION II

TM 9-2350-366-24P-1

(1) ITEM NO	(2) SMR	(3) NSN	(4) CAGE	(5) PART NUMBER	(6) DESCRIPTION AND USABLE ON CODE (UOC)	(7) QTY
GROUP 3303 WINTERIZATION KITS CONTINUED FIG. 172 HEATER KIT FUEL LINES AND FITTINGS						
1	PAOZZ	5310-00-080-9786	96906	MS45904-60	WASHER, LOCK.....	1
2	PAOZZ	5340-01-046-5903	96906	MS21919WDG9	CLAMP, LOOP.....	1
3	PAOZZ	5310-00-809-8546	96906	MS27183-8	WASHER, FLAT.....	3
4	PAOZZ	5305-00-984-6211	96906	MS35206-264	SCREW, MACHINE.....	1
5	PAOZZ	5310-00-582-5965	96906	MS35338-44	WASHER, LOCK.....	2
6	PAOZZ	5305-00-068-0508	80204	B1821BH025C075N	SCREW, CAP, HEXAGON H.....	2
7	PAOZZ	5305-00-225-3843	80204	B1821BH025C100N	SCREW, CAP, HEXAGON H.....	2
8	PAOZZ	2590-00-794-2536	19207	10942956	WIRING HARNESS, BRAN.....	1
9	PAOZZ	5310-00-809-4058	96906	MS27183-10	WASHER, FLAT.....	7
10	PAOZZ	5310-00-889-2528	96906	MS45904-68	WASHER, LOCK.....	6
11	PAOZZ	5305-00-068-7837	80204	B1821BH025C063N	SCREW, CAP, HEXAGON H.....	1
12	PAOZZ	2540-01-125-6154	19207	11669705	CONTROL BOX, ELECTRI.....	1
13	PAOZZ	4730-01-103-3275	96906	MS51508A6	ELBOW, PIPE TO TUBE.....	1
14	PAOZZ	4820-01-226-1554	60515	1/4-VME2-A90E	VALVE, BALL.....	1
15	PAOZZ	4730-01-452-0142	19207	12382183	ADAPTER, STRAIGHT, PI.....	1
16	PAOZZ	5331-00-263-8030	96906	MS29512-06	O-RING.....	2
17	PAOOO	4930-01-305-8430	19207	12345932	FILTER-SEPARATOR, LI.....	1
18	PAOZZ	5331-00-167-5127	81349	M83248/1-145	.O-RING.....	1
19	PAOZZ	5310-00-088-1251	81349	M45913/1-4CG5C	NUT, SELF-LOCKING, HE.....	2
20	PAOZZ	5365-01-014-4453	96906	MS51840-25	PLUG, MACHINE THREAD.....	2
21	PAOZZ	4730-00-143-3941	96906	MS51527A6	ELBOW, TUBE TO BOSS.....	1
22	PAOZZ	4720-01-140-0062	96906	MS52103Z060140R	HOSE ASSEMBLY, NONME.....	1
23	PAOZZ	4730-01-134-6559	19207	12308221	NIPPLE, PIPE.....	1
24	PAOZZ	5340-01-452-9921	19207	12354621-1	BRACKET, MOUNTING.....	1
25	PAOZZ	4720-01-126-9762	96906	MS52103Z060150R	HOSE ASSEMBLY, NONME.....	1

END OF FIGURE

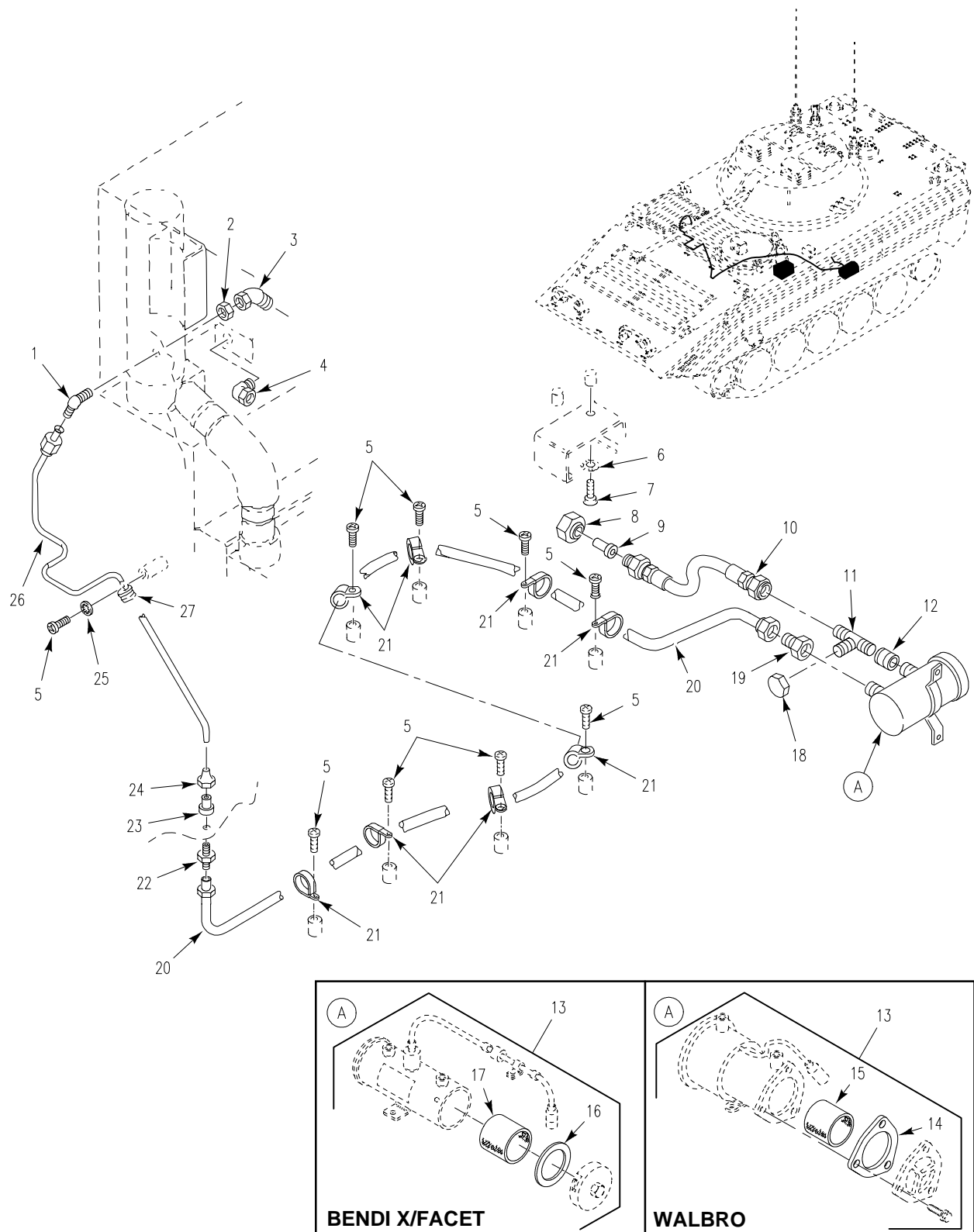

Figure 173. Heater Kit Fuel Lines and Fittings

SECTION II

TM 9-2350-366-24P-1

(1) ITEM NO	(2) SMR	(3) NSN	(4) CAGE	(5) PART NUMBER	(6) DESCRIPTION AND USABLE ON CODE (UOC)	(7) QTY
GROUP 3303 WINTERIZATION KITS CONTINUED FIG. 173 HEATER KIT FUEL LINES AND FITTINGS						
1	PAOZZ	4730-00-883-0643	96906	MS51507A6	ELBOW, TUBE.....	1
2	PAOZZ	4730-00-375-6403	96906	MS51860-55	LOCKNUT, TUBE FITTIN.....	1
3	PAOZZ	4730-00-090-0564	96906	MS51522A6S	ELBOW, TUBE.....	1
4	PAOZZ	4730-00-618-5372	81343	6-6 070221CA	ELBOW, TUBE.....	1
5	PAOZZ	5305-00-984-6210	96906	MS35206-263	SCREW, MACHINE.....	9
6	PAOZZ	5310-00-067-6357	96906	MS45904-69	WASHER, LOCK.....	2
7	PAOZZ	5305-00-988-1723	96906	MS35206-279	SCREW, MACHINE.....	2
8	PAOZZ	4730-00-812-0924	96906	MS51531B12	NUT, TUBE COUPLING.....	1
9	PAOZZ	4730-00-908-6975	80205	NAS1564-12-6	REDUCER BODY, TUBE.....	1
10	PAOZZ	4720-01-192-8130	96906	MS52103Z060180R	HOSE ASSEMBLY, NONME.....	1
11	PAOZZ	4730-00-995-1579	96906	MS51511A6	TEE, PIPE TO TUBE.....	1
12	PAOZZ	4730-00-187-7610	96906	MS39233-2	COUPLING, PIPE.....	1
13	PAOZZ	2910-00-930-9367	96906	MS51321-2-24N1	PUMP, FUEL, ELECTRICA.....	1
14	PAOZZ	5330-01-058-7118	06504	92-158	.GASKET USE WITH WALBRO MFG FUEL PUMP.....	1
15	PAOZZ	2910-01-054-6990	06504	125-40S	.FILTER ELEMENT, FLUI USE WITH WALBRO MFG FUEL PUMP.....	1
16	PAOZZ	5330-00-763-9322	72850	479136	.GASKET USE WITH BENDIX/FACET FUEL PUMP.....	1
17	PAOZZ	4730-00-893-6402	72850	479729	.STRAINER ELEMENT, SE USE WITH BENDIX/FACET MFG FUEL PUMP.....	1
18	PAOZZ	4730-00-540-1525	96906	MS51532B6	CAP, TUBE.....	1
19	PAOZZ	4730-00-336-9558	96906	MS51816-5A	ADAPTER, STRAIGHT, PI.....	1
20	PAOZZ	4720-00-437-1109	19207	10932707-19	HOSE ASSEMBLY, NONME.....	1
21	PAOZZ	5340-00-584-6556	96906	MS21919WDG10	CLAMP, LOOP.....	8
22	PAOZZ	4730-00-689-1231	96906	MS51812-5A	NIPPLE, TUBE.....	1
23	PAOZZ	4730-00-834-0664	96906	MS51825-5ZA	SLEEVE, CLINCH, TUBE.....	1
24	PAOZZ	4730-00-025-7508	96906	MS51823-5	NUT, TUBE COUPLING.....	1
25	PAOZZ	5310-00-576-5752	96906	MS35333-39	WASHER, LOCK.....	1
26	PAOZZ	4710-01-248-8116	19207	12354633	TUBE ASSEMBLY, METAL.....	1
27	PAOZZ	5340-00-598-0146	96906	MS21919WDG6	CLAMP, LOOP.....	1

END OF FIGURE

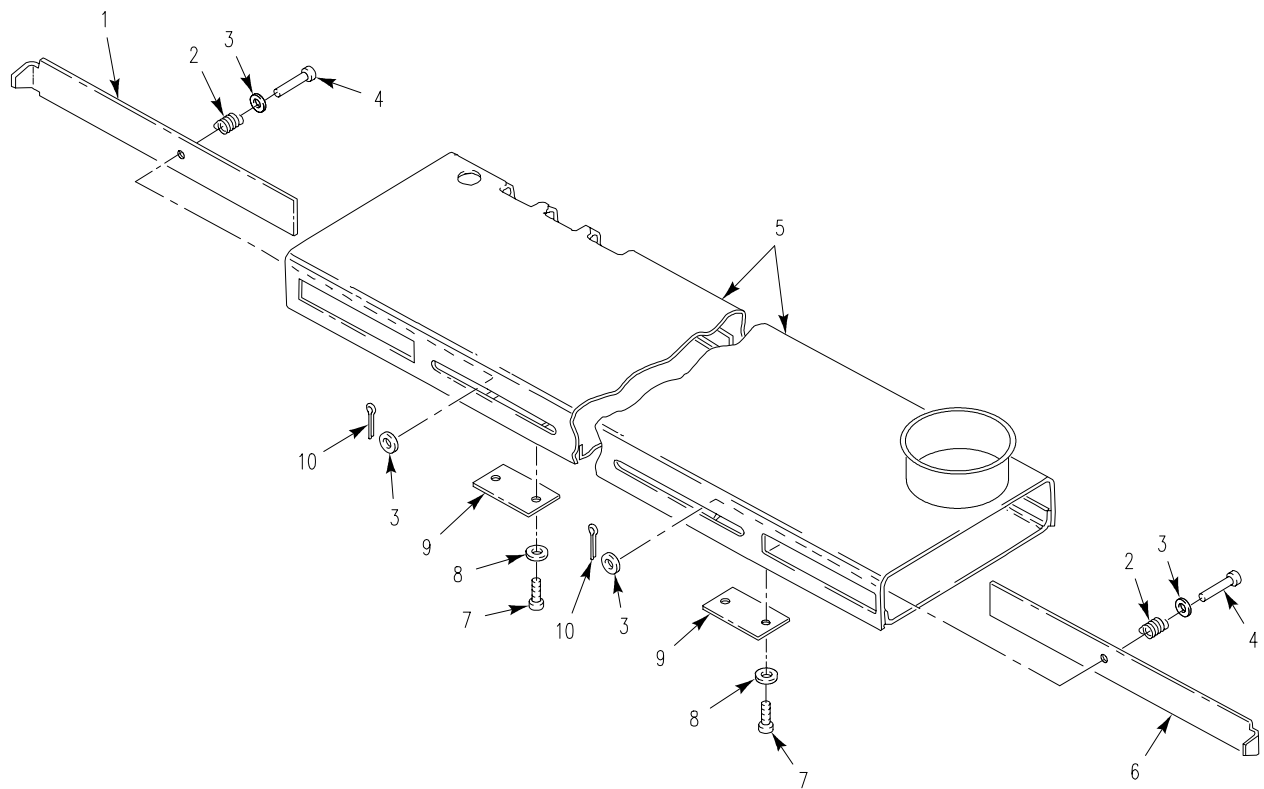

Figure 174. Personnel Heater Duct

SECTION II

TM 9-2350-366-24P-1

(1) ITEM NO	(2) SMR	(3) NSN	(4) CAGE	(5) PART NUMBER	(6) DESCRIPTION AND USABLE ON CODE (UOC)	(7) QTY
GROUP 3303 WINTERIZATION KITS						
CONTINUED						
FIG. 174 PERSONNEL HEATER DUCT						
1	XAOZZ		19207	10875586	VALVE,GATE.....	1
2	PAOZZ	5360-00-182-9953	96906	MS24585-1281	SPRING,HELICAL,COMP.....	2
3	PAOZZ	5310-00-809-4058	96906	MS27183-10	WASHER,FLAT.....	4
4	PAOZZ	5315-00-081-7016	96906	MS20392-3C33	PIN,STRAIGHT,HEADED.....	2
5	XAOZZ		19207	10875581	DUCT.....	1
6	XAOZZ		19207	10875595	VALVE,GATE.....	1
7	PAOZZ	5305-00-879-3825	96906	MS24617-1	SCREW,TAPPING.....	4
8	PAOZZ	5310-00-983-8483	96906	MS27183-5	WASHER,FLAT.....	4
9	XAOZZ		19207	10875582	PLATE,MOUNTING.....	2
10	PAOZZ	5315-00-839-2325	80205	MS24665-132	PIN,COTTER.....	2

END OF FIGURE

SECTION II

TM 9-2350-366-24P-1

C01

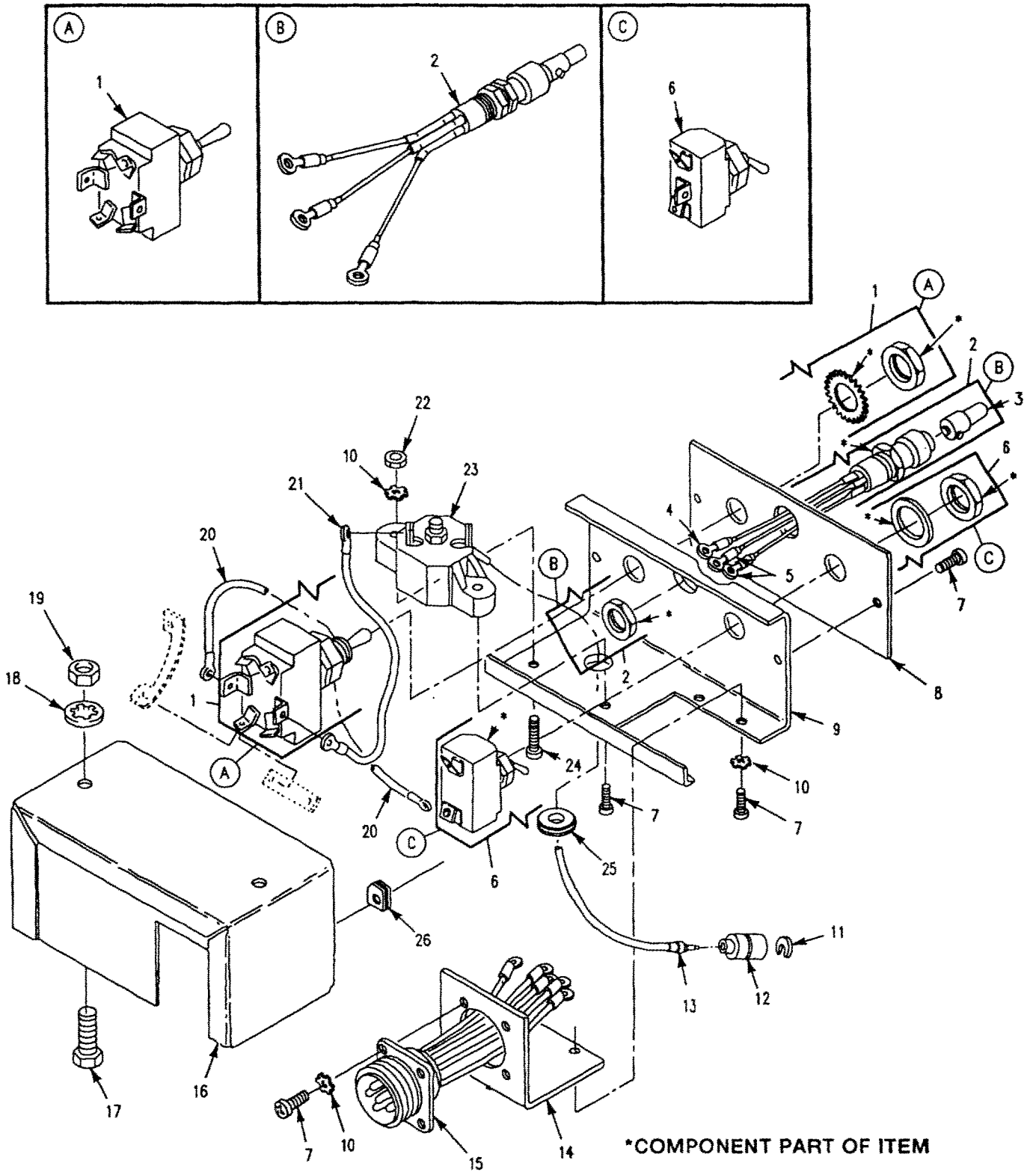

Figure 174A. Box Assembly, Control

SECTION II

TM 9-2350-366-24P-1

C01

(1) ITEM NO	(2) SMR	(3) NSN	(4) CAGE	(5) PART NUMBER	(6) DESCRIPTION AND USABLE ON CODE (UOC)	(7) QTY
GROUP 3303 WINTERIZATION KITS CONTINUED FIG. 174A BOX ASSEMBLY, CONTROL						
1	PAOZZ	5930-00-615-7897	96906	MS35059-31	SWITCH, TOGGLE.....	1
2	PAOOO	5995-01-036-0027	19207	7951731	LEAD ASSEMBLY, ELECT.....	1
3	PAOZZ	6240-00-155-8714	96906	MS25231-313	. LAMP, INCANDESCENT.....	2
4	PAOZZ	5940-00-143-4774	96906	MS25036-153	. TERMINAL, LUG.....	1
5	PAOZZ	5940-00-283-5280	96906	MS25036-106	. TERMINAL, LUG.....	2
6	PAOZZ	5930-00-655-1514	96906	MS35058-22	SWITCH, TOGGLE.....	1
7	PAOZZ	5305-00-984-4988	96906	MS35206-228	SCREW, MACHINE.....	9
8	PAOZZ	2540-00-103-9305	19207	10896505	PANEL, INDICATOR.....	1
9	PAOZZ	2540-01-003-1038	19207	7951726	PANEL.....	1
10	PAOZZ	5310-00-209-0788	96906	MS35335-30	WASHER, LOCK.....	7
11	PAOZZ	5310-00-595-7044	19207	8338573	WASHER, SLOTTED.....	1
12	PAOZZ	5935-00-695-9077	19207	8338572	SHELL, ELECTRICAL CO.....	1
13	PAOZZ	5995-00-916-2095	19207	7986167	LEAD, ELECTRICAL.....	1
16	PAOZZ	6110-00-104-2222	19207	7951725	CASE ASSEMBLY, CONTR.....	1
17	PAOZZ	5305-00-068-0508	80204	B1821BH025C075N	SCREW, CAP, HEXAGON H.....	2
18	PAOZZ	5310-00-209-0786	96906	MS35335-33	WASHER, LOCK.....	2
19	PAOZZ	5310-00-761-6882	96906	MS51967-2	NUT, PLAIN, HEXAGON.....	2
20	PAOZZ	6150-01-238-5738	19207	7951734-1	LEAD ELECTRICAL.....	1
21	PAOZZ	6150-00-039-8256	19207	7951734	LEAD, ELECTRICAL.....	1
22	PAOZZ	5310-00-934-9747	96906	MS35649-262	NUT, PLAIN, HEXAGON.....	1
23	PAOZZ	5925-00-929-7719	58536	AA55571/05-003	CIRCUIT BREAKER.....	1
24	PAOZZ	5305-00-984-4992	96906	MS35206-232	SCREW, MACHINE.....	1
25	PAOZZ	5325-00-263-6632	96906	MS35489-6	GROMMET, NONMETALLIC.....	1
26	PAOZZ	5310-00-926-1838	96906	MS90724-1	NUT, SHEET SPRING.....	2

END OF FIGURE

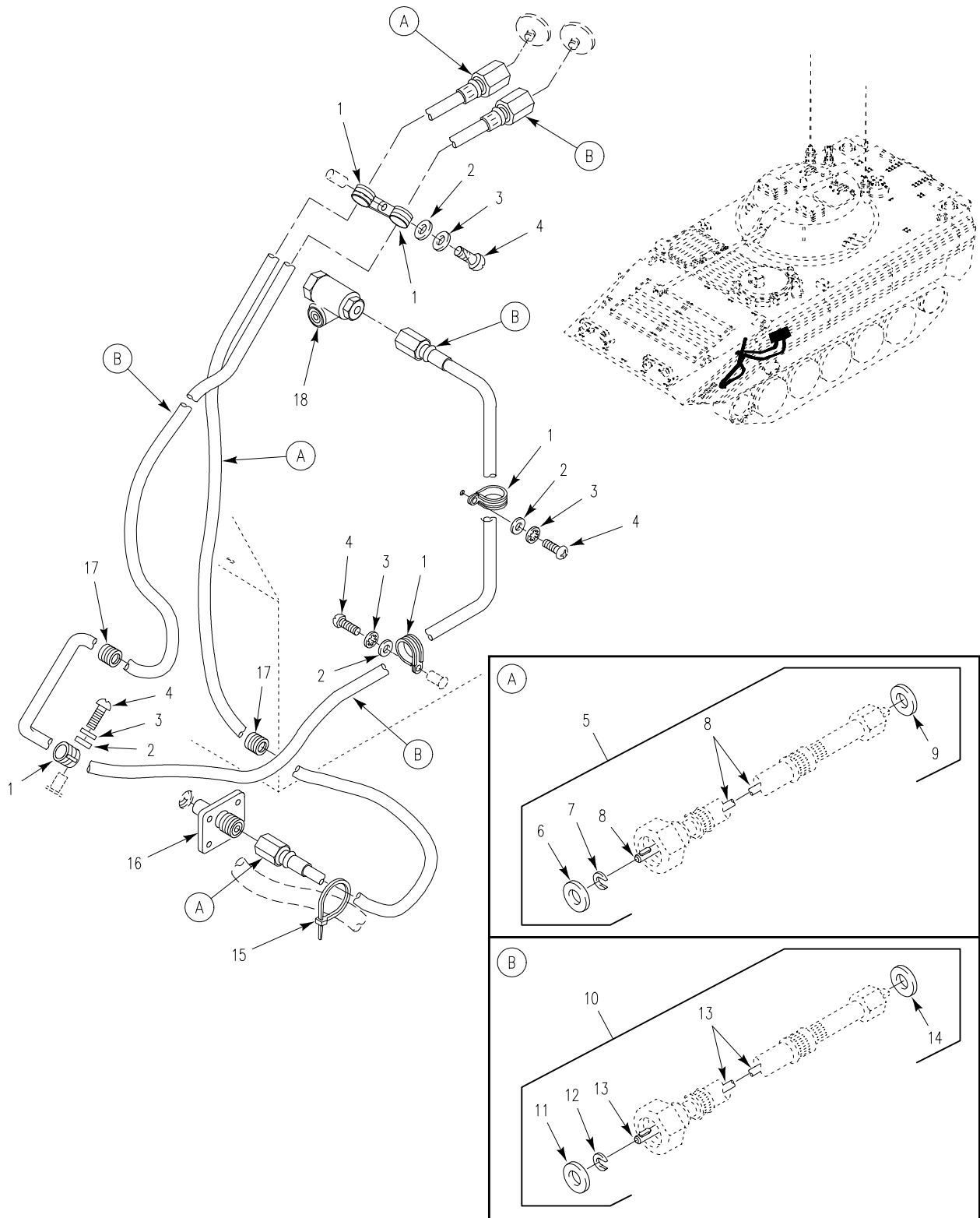

Figure 175. Speedometer and Tachometer Installation

SECTION II

TM 9-2350-366-24P-1

(1) ITEM NO	(2) SMR	(3) NSN	(4) CAGE	(5) PART NUMBER	(6) DESCRIPTION AND USABLE ON CODE (UOC)	(7) QTY
					GROUP 47 GAGES, (NON-ELECTRICAL) WEIGHING AND MEASURING DEVICES GROUP 4701 INSTRUMENTS (SPEED AND DISTANCE) FIG. 175 SPEEDOMETER AND TACHOMETER INSTALLATION	
1	PAOZZ	5340-00-664-8163	96906	MS21919WDG11	CLAMP, LOOP.....	5
2	PAOZZ	5310-00-014-5850	96906	MS27183-42	WASHER, FLAT.....	4
3	PAOZZ	5310-00-576-5752	96906	MS35333-39	WASHER, LOCK.....	4
4	PAOZZ	5305-00-984-6211	96906	MS35206-264	SCREW, MACHINE.....	4
5	PAOZZ	6680-00-080-8587	96906	MS51071-8	SHAFT ASSEMBLY, FLEX.....	1
6	PAOZZ	5310-00-753-9688	19207	7539688	.WASHER, FLAT.....	1
7	PAOZZ	5310-00-532-9467	19207	5329467	.WASHER, SLOTTED.....	1
8	PAOZZ	3040-00-507-9979	96906	MS51072-8	.CORE, FLEXIBLE SHAFT.....	1
9	PAOZZ	5330-00-753-9689	19207	7539689	.GASKET.....	1
10	PAOZZ	6680-00-798-3057	96906	MS51071-15	SHAFT ASSEMBLY, FLEX.....	1
11	PAOZZ	5310-00-753-9688	19207	7539688	.WASHER, FLAT.....	1
12	PAOZZ	5310-00-532-9467	19207	5329467	.WASHER, SLOTTED.....	1
13	PAOZZ	3040-00-507-9978	96906	MS51072-15	.CORE, FLEXIBLE SHAFT.....	2
14	PAOZZ	5330-00-753-9689	19207	7539689	.GASKET.....	1
15	PAOZZ	5975-00-451-5001	96906	MS3367-3-9	STRAP, TIEDOWN, ELECT.....	1
16	PAOZZ	6680-00-973-1263	96906	MS39132-1	ADAPTER, SPEEDOMETER.....	1
17	PAOZZ	5325-00-276-6056	70485	2566	GROMMET, NONMETALLIC.....	2
18	PAOZZ	6680-01-099-6801	96906	MS39130-16	ADAPTER, SPEEDOMETER.....	1

END OF FIGURE

C01

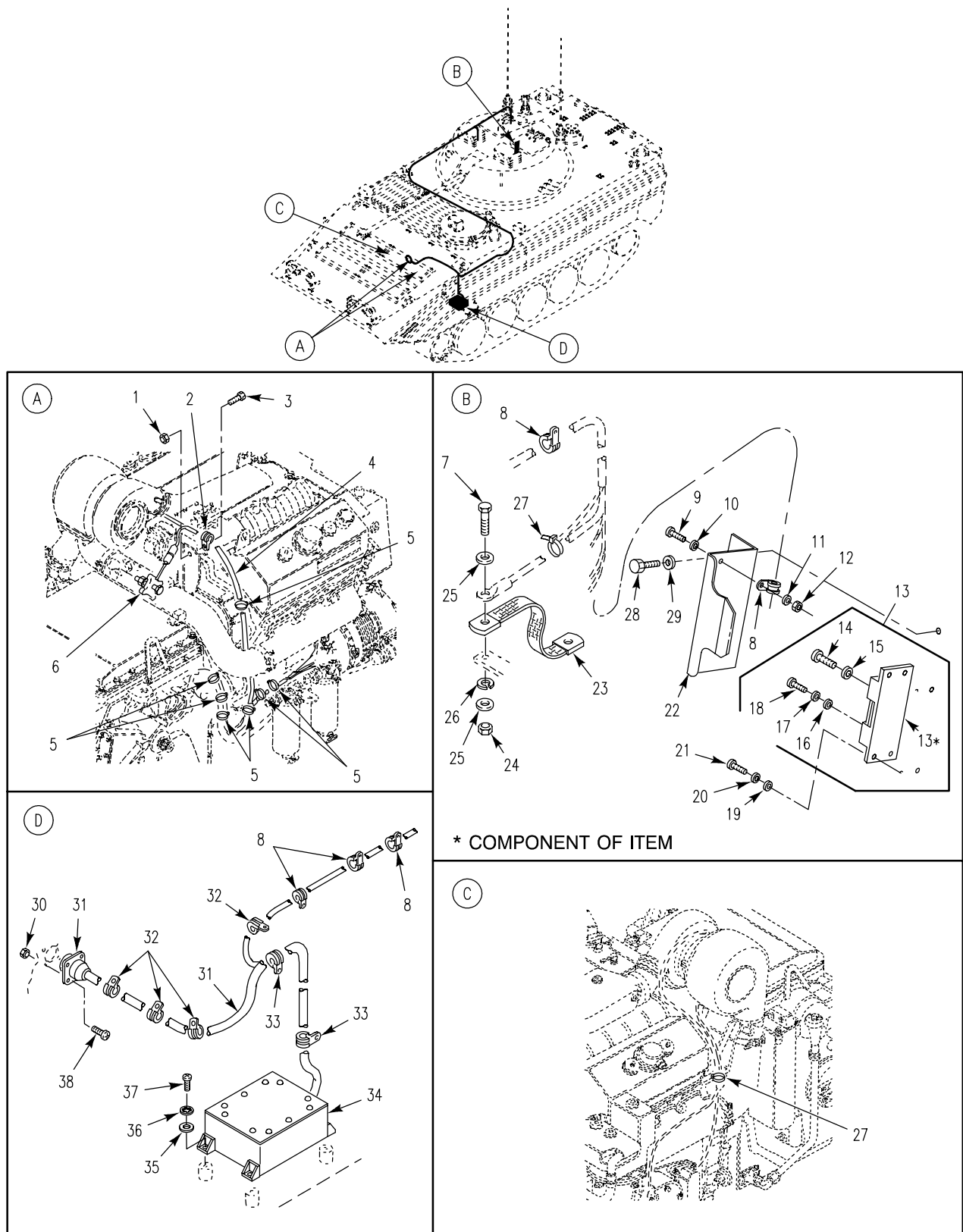

Figure 176. STE-ICE Installation

SECTION II

TM 9-2350-366-24P-1

C01

(1) ITEM NO	(2) SMR	(3) NSN	(4) CAGE	(5) PART NUMBER	(6) DESCRIPTION AND USABLE ON CODE (UOC)	(7) QTY
GROUP 67 PRECISION INSTRUMENTS AND SYSTEMS, MECHANICAL, ELECTRICAL, ELECTRONIC						
GROUP 6715 SPECIAL ELECTRONIC TESTING EQUIPMENT MOUNTED OR PORTABLE						
FIG. 176 STE-ICE INSTALLATION						
1	PAOZZ	5310-00-926-1852	96906	MS21083N6	NUT, SELF-LOCKING, HE.....	1
2	PAOZZ	5340-00-989-1771	96906	MS21333-123	CLAMP, LOOP.....	1
3	PAOZZ	5305-00-269-3233	80204	B1821BH038F063N	SCREW, CAP, HEXAGON H.....	1
4	PAOFF	6150-01-241-5873	19207	12354672	WIRING HARNESS, BRAN SEE FIG. 178...	1
5	PAOZZ	5975-00-156-3253	96906	MS3367-2-9	STRAP, TIEDOWN, ELECT.....	7
6	PAOZZ	6680-01-114-7653	19207	12258931-1	TACHOMETER, MECHANIC.....	1
7	PAOZZ	5305-00-068-0511	80204	B1821BH038C125N	SCREW, CAP, HEXAGON H.....	1
8	PAOZZ	5340-00-200-8560	96906	MS21919WDG5	CLAMP, LOOP.....	6
9	PAOZZ	5305-00-984-6210	96906	MS35206-263	SCREW, MACHINE.....	1
10	PAOZZ	5310-00-809-8546	96906	MS27183-8	WASHER, FLAT.....	1
11	PAOZZ	5310-00-596-7691	96906	MS35335-32	WASHER, LOCK.....	1
12	PAOZZ	5310-00-934-9758	96906	MS35649-202	NUT, PLAIN, HEXAGON.....	1
13	PAOZZ	6625-01-175-2503	19207	12258937-2	SHUNT, INSTRUMENT.....	1
14	PAOZZ	5305-01-277-0452	80204	B1821BH088C375N	. SCREW, CAP, HEXAGON H.....	4
15	PAOZZ	5310-00-184-8971	96906	MS35338-103	. WASHER, LOCK.....	4
16	PAOZZ	5310-00-045-5207	96906	MS15795-908	. WASHER, FLAT.....	2
17	PAOZZ	5310-00-261-8278	96906	MS35338-100	. WASHER, LOCK.....	2
18	PAOZZ	5305-00-206-2508	80205	MS35215-53	. SCREW, MACHINE.....	2
19	PAOZZ	5310-00-014-5850	96906	MS27183-42	WASHER, FLAT.....	4
20	PAOZZ	5310-00-576-5752	96906	MS35333-39	WASHER, LOCK.....	4
21	PAOZZ	5305-00-984-6214	96906	MS35206-267	SCREW, MACHINE.....	4
22	PAOZZ	5975-01-309-1793	19207	12349696	PROTECTOR, ELECTRICAL.....	1
23	PAOZZ	6150-00-034-4834	19207	7766534	LEAD, ELECTRICAL.....	1
24	PAOZZ	5310-00-087-4652	81349	M45913/1-6CG5C	NUT, SELF-LOCKING, HE.....	1
25	PAOZZ	5310-00-080-6004	96906	MS27183-14	WASHER, FLAT.....	2
26	PAOZZ	5310-01-053-1936	81349	M12133-1-6P	WASHER, SPRING TENS.....	1
27	PAOZZ	5975-00-727-5153	96906	MS3367-4-9	STRAP, TIEDOWN, ELECT.....	2
28	PAOZZ	5305-00-543-4372	80204	B1821BH038C075N	SCREW, CAP, HEXAGON H.....	2
29	PAOZZ	5310-01-280-5796	96906	MS27183-57	WASHER, FLAT.....	2
30	PAOZZ	5310-00-081-8087	80205	MS21044N06	NUT, SELF-LOCKING, HE.....	4
31	PAOFF	6150-01-494-1198	57039	137689	WIRING HARNESS, 1W12 SEE FIG. 179...	1
32	PAOZZ	5340-00-584-6556	96906	MS21919WDG10	CLAMP, LOOP.....	4
33	PAOZZ	5340-00-664-8163	96906	MS21919WDG11	CLAMP, LOOP.....	2
34	PAOFF	5895-01-239-1827	19207	12354619	INTERCONNECTING GRO SEE FIG. 177...	1
35	PBOZZ	5310-01-303-4701	96906	MS51412-1	WASHER, FLAT.....	4
36	PAOZZ	5310-00-550-1130	96906	MS35333-40	WASHER, LOCK.....	4
37	PAOZZ	5305-00-988-1723	96906	MS35206-279	SCREW, MACHINE.....	4
38	PAOZZ	5305-00-889-3001	96906	MS35206-231	SCREW, MACHINE.....	4

END OF FIGURE

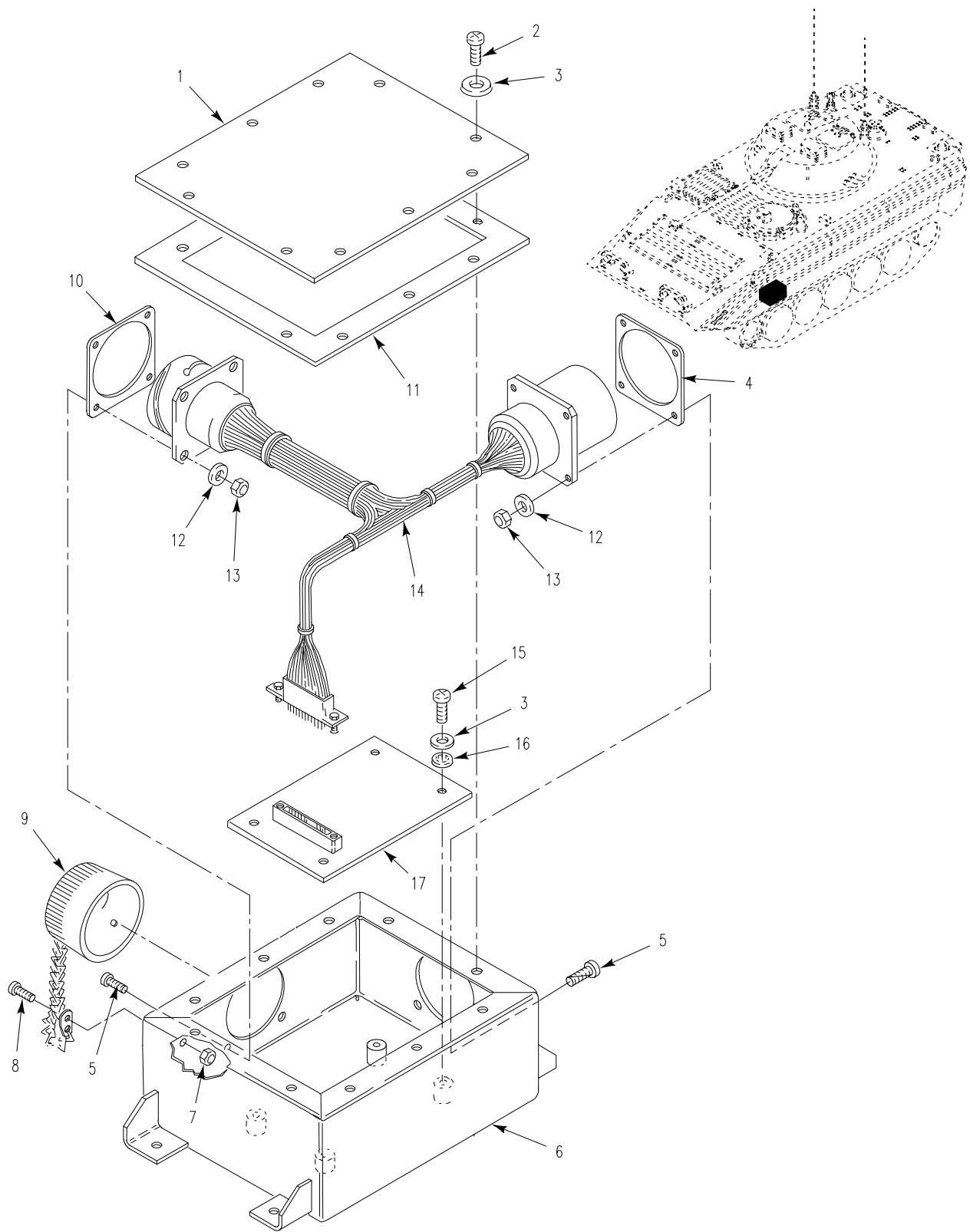

Figure 177. Distribution Box, STE-ICE

SECTION II

TM 9-2350-366-24P-1

(1) ITEM NO	(2) SMR	(3) NSN	(4) CAGE	(5) PART NUMBER	(6) DESCRIPTION AND USABLE ON CODE (UOC)	(7) QTY
GROUP 6715 SPECIAL ELECTRONIC TESTING EQUIPMENT MOUNTED OR PORTABLE CONTINUED FIG. 177 DISTRIBUTION BOX, STE-ICE						
1	PAFZZ	5340-01-258-8564	19207	12350298	COVER, ACCESS.....	1
2	PAFZZ	5305-00-984-6211	96906	MS35206-264	SCREW, MACHINE.....	10
3	PAFZZ	5310-00-014-5850	96906	MS27183-42	WASHER, FLAT.....	14
4	PAFZZ	5330-00-948-0704	58536	A52481-10	GASKET.....	1
5	PAFZZ	5305-00-958-5451	80205	MS35190-239	SCREW, MACHINE.....	8
6	XAFZZ		19207	12354587	JUNCTION BOX.....	1
7	PAFZZ	5310-00-902-6676	96906	MS21083N3	NUT, SELF-LOCKING, HE.....	1
8	PAFZZ	5305-00-989-7435	96906	MS35207-264	SCREW, MACHINE.....	1
9	PAFZZ	5935-01-114-5354	19207	12258943	COVER, ELECTRICAL CO.....	1
10	PAFZZ	5330-00-827-2815	58536	A52481-12	GASKET.....	1
11	PAFZZ	5330-01-252-5316	19207	12350300	GASKET.....	1
12	PBFZZ	5310-01-303-4701	96906	MS51412-1	WASHER, FLAT.....	8
13	PAFZZ	5310-00-905-8451	96906	MS21083N06	NUT, SELF-LOCKING, HE.....	8
14	PAFZZ	5995-01-239-1971	19207	12354594	WIRING HARNESS, BRAN.....	1
15	PAFZZ	5305-00-984-6209	96906	MS35206-262	SCREW, MACHINE.....	4
16	PAFZZ	5310-00-576-5752	96906	MS35333-39	WASHER, LOCK.....	4
17	PAFZZ	5999-01-246-1023	19207	12354615	CIRCUIT CARD ASSEMB.....	1

END OF FIGURE

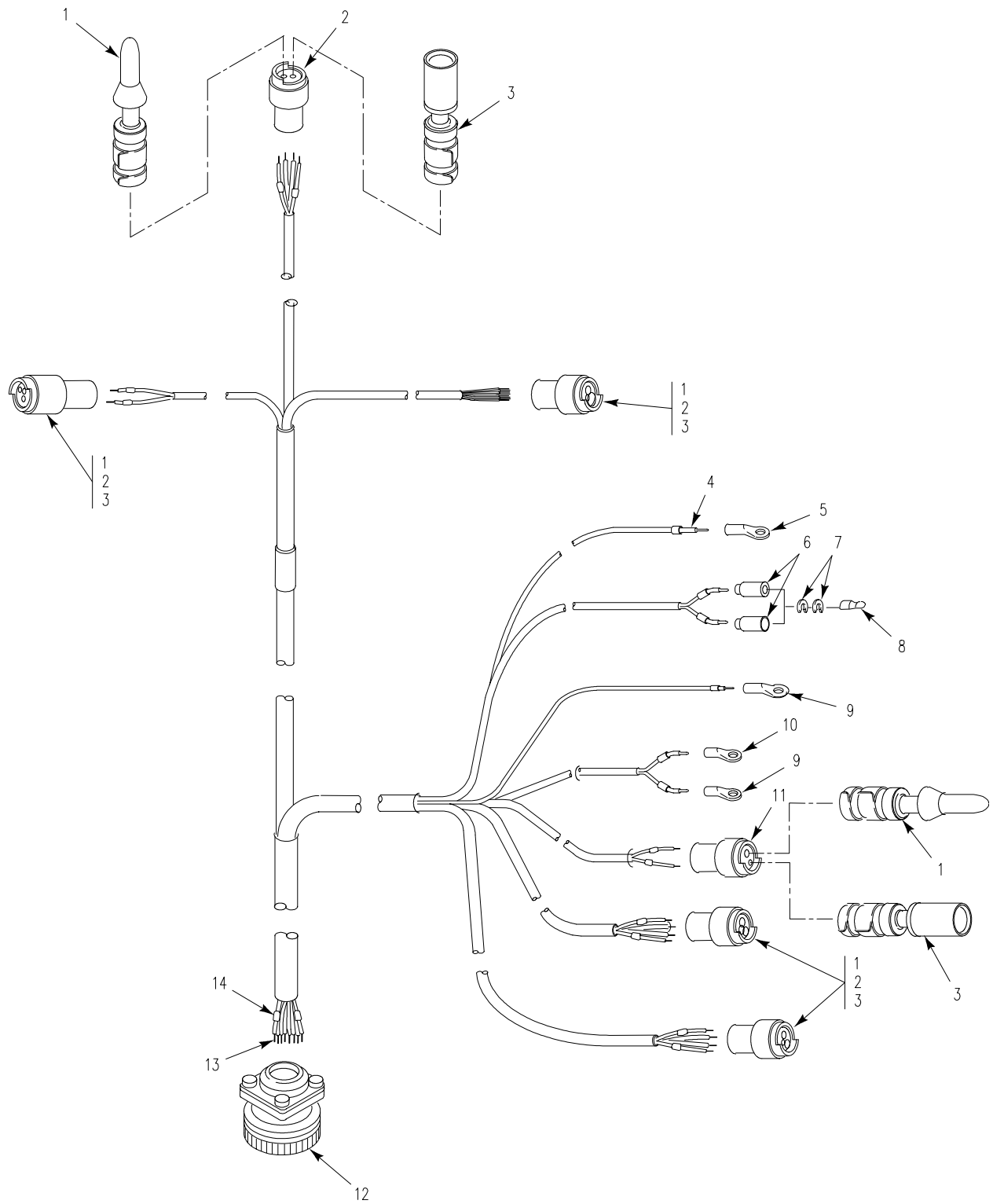

Figure 178. Wiring Harness, STE-ICE

SECTION II

TM 9-2350-366-24P-1

(1) ITEM NO	(2) SMR	(3) NSN	(4) CAGE	(5) PART NUMBER	(6) DESCRIPTION AND USABLE ON CODE (UOC)	(7) QTY
GROUP 6715 SPECIAL ELECTRONIC TESTING EQUIPMENT MOUNTED OR PORTABLE CONTINUED FIG. 178 WIRING HARNESS, STE-ICE						
1	PAFZZ	5315-01-156-6314	19207	12258939-1	PIN,GROOVED,HEADLES.....	10
2	PAFZZ	5935-01-154-6233	19207	12258940-4	CONNECTOR,PLUG,ELEC.....	4
3	PAFZZ	5999-01-150-8808	19207	12258939-2	CONTACT,ELECTRICAL.....	10
4	MOOZZ		81349	M81044/9-16-9	WIRE,ELECTRICAL MAKE FROM WIRE, 81349, M81044/9-16-9.....	V
5	PAOZZ	5940-00-113-3147	96906	MS20659-127	TERMINAL,LUG.....	1
6	PAOZZ	5935-00-691-5591	19207	8724495	SHELL,ELECTRICAL CO.....	2
7	PAOZZ	5310-00-656-0067	19207	8724497	WASHER,SLOTTED.....	2
8	PAOZA	5999-00-926-3144	96906	MS27148-3	CONTACT,ELECTRICAL.....	2
9	PAOZZ	5940-00-113-3148	96906	MS20659-164	TERMINAL,LUG.....	2
10	PAOZZ	5940-00-107-1481	96906	MS20659-104	TERMINAL,LUG.....	1
11	PAOZZ	5935-01-149-5165	19207	12258940-2	CONNECTOR BODY,PLUG.....	2
12	PAFZZ	5935-00-081-4437	96906	MS3106R28-15P	CONNECTOR,PLUG,ELEC.....	1
13	MFFZZ		81349	M81044/9-20-9	WIRE,ELECTRICAL MAKE FROM WIRE, 81349, M81044/9-20-9.....	V
14	MFFZZ		81349	M27500-20ML2T08	CABLE,SPECIAL PURPO MAKE FROM CABLE, 81349, M27500-20ML2T08.....	V

END OF FIGURE

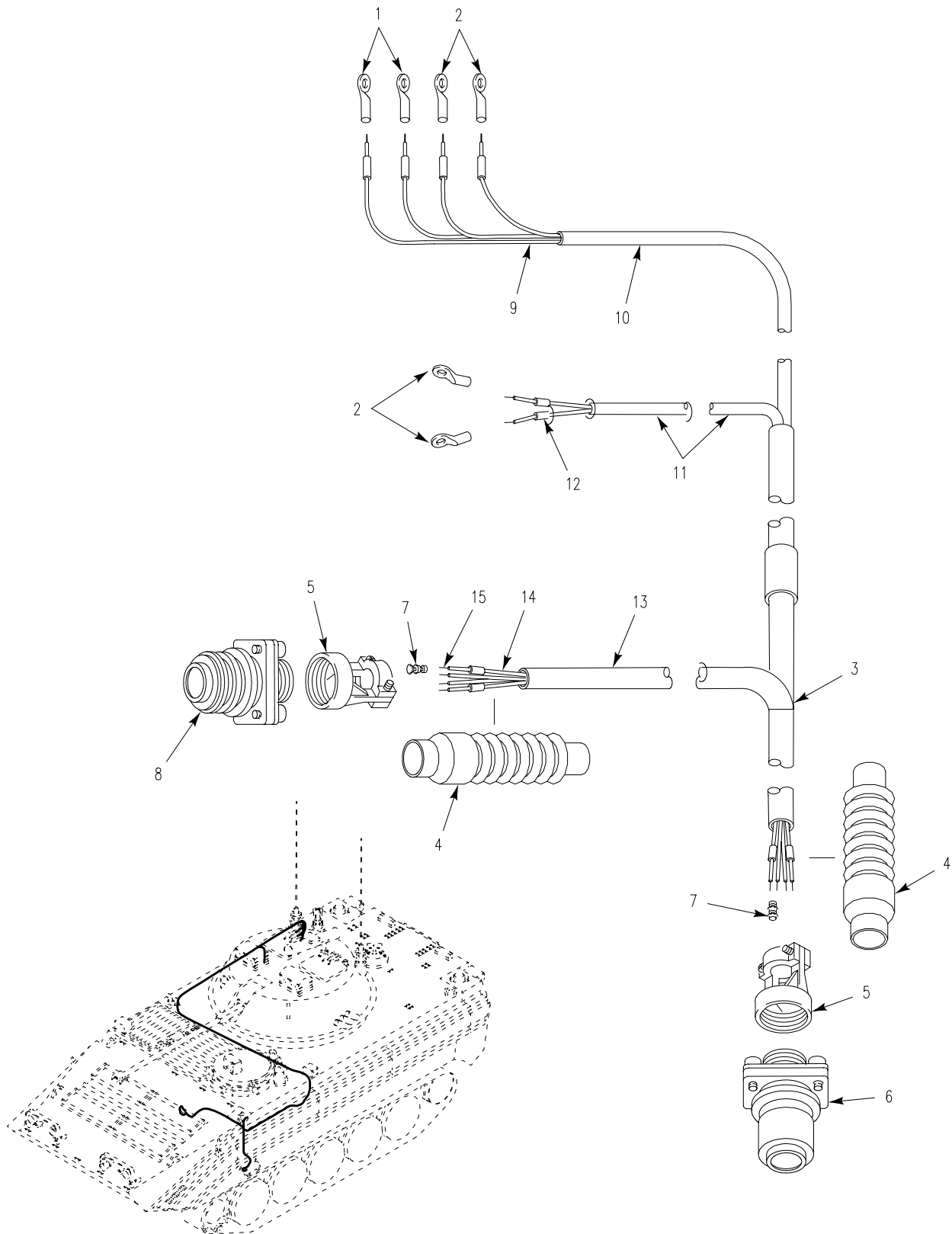

Figure 179. Wiring Harness, STE-ICE , 1W12

SECTION II

TM 9-2350-366-24P-1

(1) ITEM NO	(2) SMR	(3) NSN	(4) CAGE	(5) PART NUMBER	(6) DESCRIPTION AND USABLE ON CODE (UOC)	(7) QTY
					GROUP 6715 SPECIAL ELECTRONIC TESTING EQUIPMENT MOUNTED OR PORTABLE CONTINUED FIG. 179 WIRING HARNESS, STE-ICE, 1W12	
1	PAOZZ	5940-00-107-1481	96906	MS20659-104	TERMINAL,LUG.....	2
2	PAOZZ	5940-00-113-3147	96906	MS20659-127	TERMINAL,LUG.....	4
3	PAFZZ	5970-01-304-3122	19207	12273148-210	INSULATION SLEEVING.....	1
4	PAFZZ	2530-01-084-0005	19207	12273242-520	BOOT,VEHICULAR COMP.....	2
5	PAFZZ	5935-01-295-0252	81349	M85049/31-28W	ADAPTER,CABLE CLAMP.....	2
6	PAFZA	5935-01-077-2644	96906	MS3450W28-15S	CONNECTOR,RECEPTACL.....	1
7	PAFZZ	5940-01-135-7077	81349	M83519/1-3	SPLICE,CONDUCTOR.....	20
8	PAFZZ	5935-01-061-1468	96906	MS3456W28-21S	CONNECTOR,PLUG,ELEC.....	1
9	MOOZZ		81349	M81044/9-16-9	WIRE,ELECTRICAL MAKE FROM WIRE, 81349, M81044/9-16-9.....	V
10	MFFZZ		81349	M23053/5-104-0	INSULATION SLEEVING MAKE FROM INSULATION, 81349, M23053/5-104-0...	V
11	MFFZZ		81349	M23053/5-106-0	INSULATION SLEEVING MAKE FROM INSULATION, 81349, M23053/5-106-0...	V
12	MFFZZ		81349	M23053/5-103-0	INSULATION SLEEVING MAKE FROM INSULATION, 81349, M23053/5-103-0...	V
13	MFFZZ		81349	M23053/5-110-0	INSULATION SLEEVING MAKE FROM INSULATION, 81349, M23053/5-110-0...	V
14	MFFZZ		81349	M27500-20ML2T08	CABLE,SPECIAL PURPO MAKE FROM CABLE, 81349, M27500-20ML2T08.....	V
15	MFFZZ		81349	M81044/9-20-9	WIRE,ELECTRICAL MAKE FROM WIRE, 81349, M81044/9-20-9.....	V

END OF FIGURE

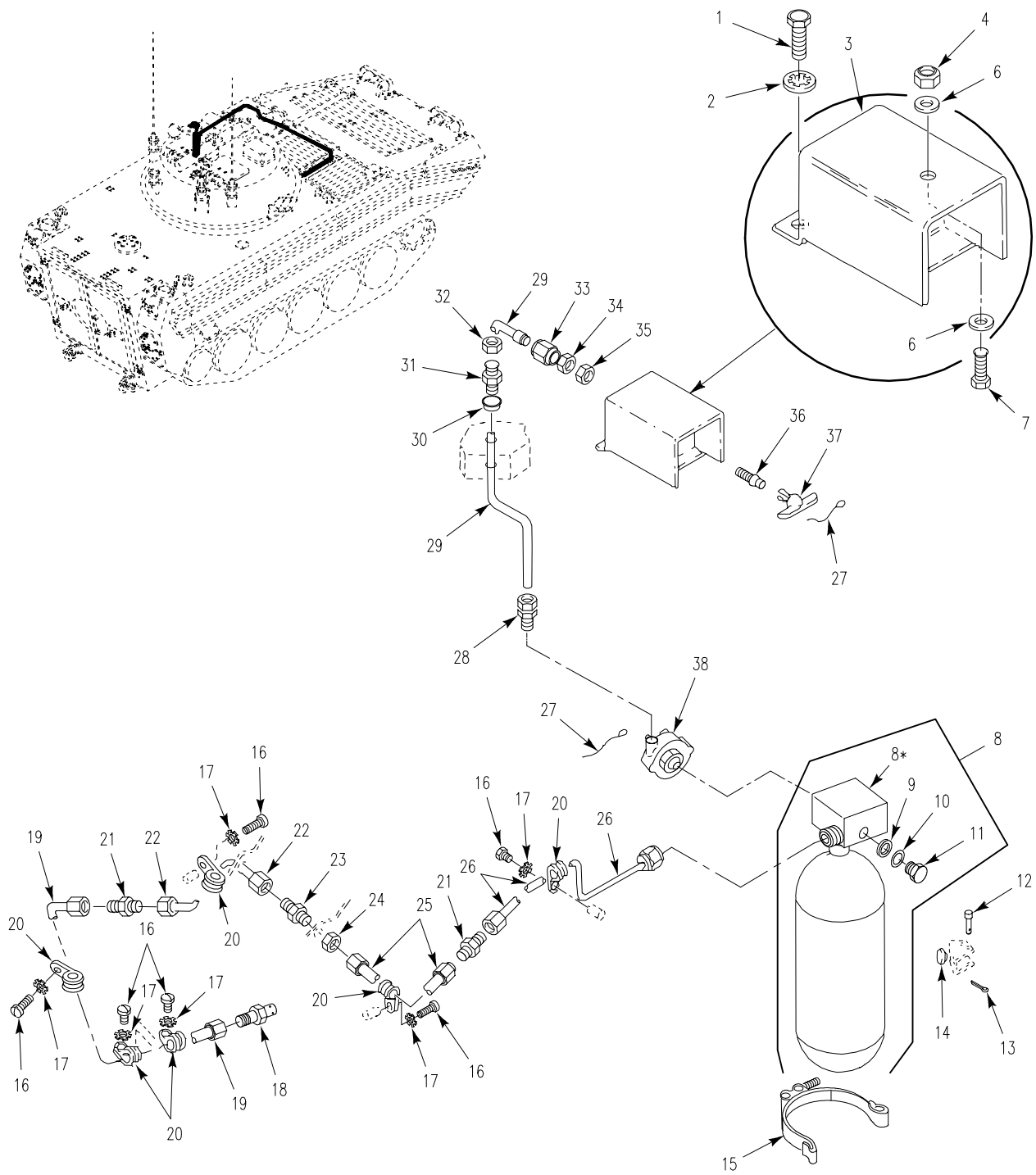

* COMPONENT OF ITEM

Figure 180. Fire Extinguisher

SECTION II

TM 9-2350-366-24P-1

C01

(1) ITEM NO	(2) SMR	(3) NSN	(4) CAGE	(5) PART NUMBER	(6) DESCRIPTION AND USABLE ON CODE (UOC)	(7) QTY
GROUP 76 FIRE FIGHTING EQUIPMENT COMPONENTS GROUP 7639 FIXED FIRE FIGHTING EQUIPMENT (VEHICULAR) FIG. 180 FIRE EXTINGUISHER						
1	PAOZZ	5305-00-543-4372	80204	B1821BH038C075N	SCREW,CAP,HEXAGON H.....	2
2	PAOZZ	5310-00-595-7237	96906	MS35333-42	WASHER,LOCK.....	2
3	PAOZZ	4210-00-472-1644	19207	10949485	SHIELD,FIRE EXTINGU.....	1
4	PAOZZ	5310-00-088-1251	81349	M45913/1-4CG5C	NUT,SELF-LOCKING,HE.....	1
6	PAOZZ	5310-00-823-8804	96906	MS27183-9	WASHER,FLAT.....	2
7	PAOZZ	5305-00-068-0508	80204	B1821BH025C075N	SCREW,CAP,HEXAGON H.....	1
8	PAOFF	4210-00-910-9663	19207	10946814	CYLINDER,COMPRESSED.....	1
9	PAFZZ	4820-01-305-9992	19207	12357604	.DISK,VALVE.....	1
10	PAFZZ	4820-01-136-7681	99539	35053	.DISK,RUPTURABLE.....	1
11	PAFZZ	5310-01-136-7644	99539	35362	.NUT,PLAIN,CASTELLAT.....	1
12	PAOZZ	5315-00-811-9105	96906	MS20392-3C41	PIN,STRAIGHT,HEADED.....	4
13	PAOZZ	5315-00-839-2325	80205	MS24665-132	PIN,COTTER.....	4
14	PAOZZ	5365-00-075-9138	19207	8731984	BUSHING,NONMETALLIC.....	4
15	PAOZZ	4210-00-885-5724	19207	8763311	BRACKET,FIRE EXTING.....	2
16	PAOZZ	5305-00-984-6210	96906	MS35206-263	SCREW,MACHINE.....	6
17	PAOZZ	5310-00-080-9786	96906	MS45904-60	WASHER,LOCK.....	6
18	PAOZZ	4210-00-910-3719	19207	10943177	NOZZLE,FIRE EXTINGU.....	1
19	PAOZZ	4710-00-679-9194	19207	8756822	TUBE ASSEMBLY,METAL.....	1
20	PAOZZ	5340-00-664-9056	96906	MS21919WG6	CLAMP,LOOP.....	6
21	PAOZZ	4730-00-684-6916	81343	AS5174D0606	NIPPLE,BOSS.....	2
22	PAOZZ	4710-00-472-1698	19207	11633456	TUBE ASSEMBLY,METAL.....	1
23	PAOZZ	4730-00-805-2221	96906	MS24393D6	NIPPLE,TUBE.....	1
24	PAOZZ	5310-00-638-2605	96906	MS24400D6	NUT,PLAIN,HEXAGON.....	1
25	PAOZZ	4710-00-472-1697	19207	11633463	TUBE ASSEMBLY,METAL.....	1
26	PAOZZ	4710-00-472-1730	19207	11633501-1	TUBE ASSEMBLY,METAL.....	1
27	PAOZZ	5340-00-835-9815	19207	8720150	SEAL,ANTIPIILFERAGE.....	2
28	PAOZZ	4730-00-003-5919	96906	MS51819-3	ADAPTER,STRAIGHT,PI.....	1
29	PAOZZ	4710-00-493-8940	19207	11633526-2	TUBING ASSEMBLY,NON.....	1
30	PAOZZ	4730-00-004-4265	96906	MS51825-3A	SLEEVE,CLINCH,TUBE.....	1
31	PAOZZ	4730-01-022-6006	19207	10886623-1	ADAPTER,STRAIGHT,PI.....	1
32	PAOZZ	4730-00-038-7015	96906	MS51823-3	NUT,TUBE COUPLING.....	1
33	PAOZZ	4730-00-287-0289	88044	AN818-4D	NUT,TUBE COUPLING.....	1
34	PAOZZ	5310-00-985-0782	96906	MS27151-28	NUT,STAMPED.....	1
35	PAOZZ	5310-00-721-8000	96906	MS25082-10	NUT,PLAIN,HEXAGON.....	1
36	PAOZZ	4730-00-350-4437	19207	5227606	REDUCER,TUBE.....	1
37	PAOZZ	4210-00-796-8260	19207	7968260	HANDLE,FIRE EXTINGU.....	1
38	PAOZZ	4210-00-825-1183	19207	10947623-1	VALVE,FIRE EXTINGUI.....	1

END OF FIGURE

SECTION II

TM 9-2350-366-24P-1
C01

(1) ITEM NO	(2) SMR	(3) NSN	(4) CAGE	(5) PART NUMBER	(6) DESCRIPTION AND USABLE ON CODE (UOC)	(7) QTY
					GROUP 94 REPAIR KITS GROUP 9401 REPAIR KITS FIG. KITS REPAIR KITS	
10	PAFZZ	5330-01-060-8526	19207	11661485	PACKING ASSEMBLY.....	1
					PACKING, PREFORMED (1) 124-13	
					PACKING, PREFORMED (3) 124-14	
					PACKING, PREFORMED (1) 124-15	
20	PAOZZ	4330-01-214-9303	19207	5703232	PARTS KIT, FLUID PRE.....	V
					ELEMENT ASSY, FILTER (1) 113-1	
					PACKING, PREFORMED (2) 113-12	
30	PAOZZ	2590-00-804-1645	19207	5703182	PARTS KIT, WARNING L.....	V
					MOUNT, RESILIENT (2) 51-9	
					MOUNT, RESILIENT (2) 51-13	
					MOUNT, RESILIENT (2) 52-15	
					MOUNT, RESILIENT (2) 52-22	
40	PAFZZ	2530-01-257-3906	19207	5703829	REPAIR KIT, ADJUSTER.....	V
					RING, RETAINING (1) 124-3	
					RING, WIPER (1) 124-4	
					O-RING (1) 124-5	
					BEARING, SLEEVE (1) 124-6	
					RING, RETAINING (1) 124-7	
					RING, RETAINING (1) 124-11	
					BEARING, SLEEVE (1) 124-12	
					PACKING, PREFORMED (1) 124-13	
					PACKING, PREFORMED (3) 124-14	
					PACKING, PREFORMED (1) 124-15	

END OF FIGURE

SECTION II

TM 9-2350-366-24P-1

C01

(1) ITEM NO	(2) SMR	(3) NSN	(4) CAGE	(5) PART NUMBER	(6) DESCRIPTION AND USABLE ON CODE (UOC)	(7) QTY
GROUP 95 GENERAL USE STANDARDIZED PARTS						
GROUP 9501 HARDWARE SUPPLIES AND BULK MATERIAL						
FIG. BULK BULK MATERIALS						
1	PAOZZ	6145-01-259-9598	81349	M27500-16ML2T08	CABLE, SPECIAL, PURPO.....	V
1A	PAFZZ	6145-01-120-5623	81349	M27500-20MH1T08	CABLE, SPECIAL PURPO.....	V
2	PAFZZ	6145-01-015-4395	81349	M27500-20ML2T08	CABLE, SPECIAL PURPO.....	V
3	PAOZZ	4010-00-724-8287	19207	10932700P	CHAIN, WELDED.....	V
4	PAOZZ	4010-00-129-3221	18876	819906	CHAIN, WELDLESS.....	V
5	PAOZZ	4010-01-029-8248	80205	NAS1455B1-600	CHAIN, WELDLESS.....	V
6	PAOZZ	4720-00-177-0671	19207	11662995	HOSE, NONMETALLIC.....	V
7	PAOZZ	4720-01-114-7686	19207	11662995-2	HOSE, NONMETALLIC.....	V
8	PAOZZ	4720-01-106-6616	19207	11662995-3	HOSE, NONMETALLIC.....	V
9	PAOZZ	4720-00-177-0672	24161	7771-5	HOSE, NONMETALLIC.....	V
10	PAOZZ	4720-00-150-5968	19207	11662997	HOSE, NONMETALLIC.....	V
11	PAOZZ	4720-00-150-5970	19207	11662999	HOSE, NONMETALLIC.....	V
12	PAOZZ	4720-01-018-6548	72582	5199782	HOSE, NONMETALLIC.....	V
13	PAFZZ	5970-01-088-0413	81349	M23053/1-202-0	INSULATION SLEEVING.....	V
14	PAFZZ	5970-01-129-7025	81349	M23053/13-001-0	INSULATION SLEEVING.....	V
15	PAFZZ	5970-01-256-8137	81349	M23053/13-003-9	INSULATION SLEEVING.....	V
16	PAFZZ		81349	M23053/13-004-C	INSULATION SLEEVING.....	V
17	PAFZZ		81349	M23053/18-103-0	INSULATION SLEEVING.....	V
18	PAFZZ		81349	M23053/18-104-9	INSULATION SLEEVING.....	V
19	PAFZZ	5970-01-494-1490	81349	M23053/18-105-C	INSULATION SLEEVING.....	V
20	PAFZZ	5970-01-057-0992	81349	M23053/4-101-0	INSULATION SLEEVING.....	V
21	PAFZZ	5970-00-812-2974	81349	M23053/5-103-0	INSULATION SLEEVING.....	V
22	PAFZZ	5970-00-812-2969	81349	M23053/5-104-0	INSULATION SLEEVING.....	V
23	PAFZZ	5970-00-815-1295	81349	M23053/5-106-0	INSULATION SLEEVING.....	V
24	PAFZZ	5970-00-954-1624	81349	M23053/5-107-0	INSULATION SLEEVING.....	V
25	PAFZZ	5970-00-914-3118	81349	M23053/5-109-0	INSULATION SLEEVING.....	V
26	PAFZZ	5970-00-815-1300	81349	M23053/5-110-0	INSULATION SLEEVING.....	V
27	PAOZZ	9390-00-142-6414	19207	10932464	NONMETALLIC SPECIAL.....	V
28	PAOZZ	2590-00-912-5650	19207	10886769	PAD, CUSHIONING.....	V
29	PAOZZ	2590-00-912-6683	19207	10886771	PAD, CUSHIONING.....	V
30	PAOZZ	4020-00-238-7727	81349	A-A-50057	ROPE, FIBROUS.....	V
31	PAOZZ	9320-01-162-3715	19207	12328584-2	RUBBER SHEET, SOLID.....	V
32	PAOZZ	9320-00-264-9615	81349	MIL-C-3133	RUBBER, SHEET, CELLUL.....	V
33	PAOZZ	5330-01-126-3688	19207	12253559	SEAL, NONMETALLIC.....	V
34	PADZZ	9535-00-409-9454	18702	3003H14	SHEET, METAL.....	V
35	PAOZZ	4720-01-063-1848	19207	11678025	TUBING, NONMETALLIC.....	V
36	PAFZZ	6145-01-102-4660	19207	12293251-3	WIRE, ELECTRICAL.....	V
37	PAFZZ	6145-00-538-8219	81349	M13486-1-11	WIRE, ELECTRICAL.....	V
38	PAFZZ	6145-00-705-6674	81349	M13486-1-14	WIRE, ELECTRICAL.....	V
39	PAOZZ	6145-00-161-1609	81349	M13486-1-3	WIRE, ELECTRICAL.....	V
40	PAOZZ	6145-00-152-6499	81349	M13486-1-5	WIRE, ELECTRICAL.....	V
41	PAOZZ	6145-00-705-6678	81349	M13486-1-7	WIRE, ELECTRICAL.....	V
42	PAOZZ	6145-00-538-8222	81349	M13486/1-9	WIRE, ELECTRICAL.....	V
43	PAFZZ	6145-00-107-7913	81349	M81044/12-20-9	WIRE, ELECTRICAL.....	V
44	PAOZZ	6145-00-480-2290	81349	M81044/9-16-9	WIRE, ELECTRICAL.....	V
45	PAFZZ	6145-00-177-4607	81349	M81044/9-20-9	WIRE, ELECTRICAL.....	V

END OF FIGURE

C01

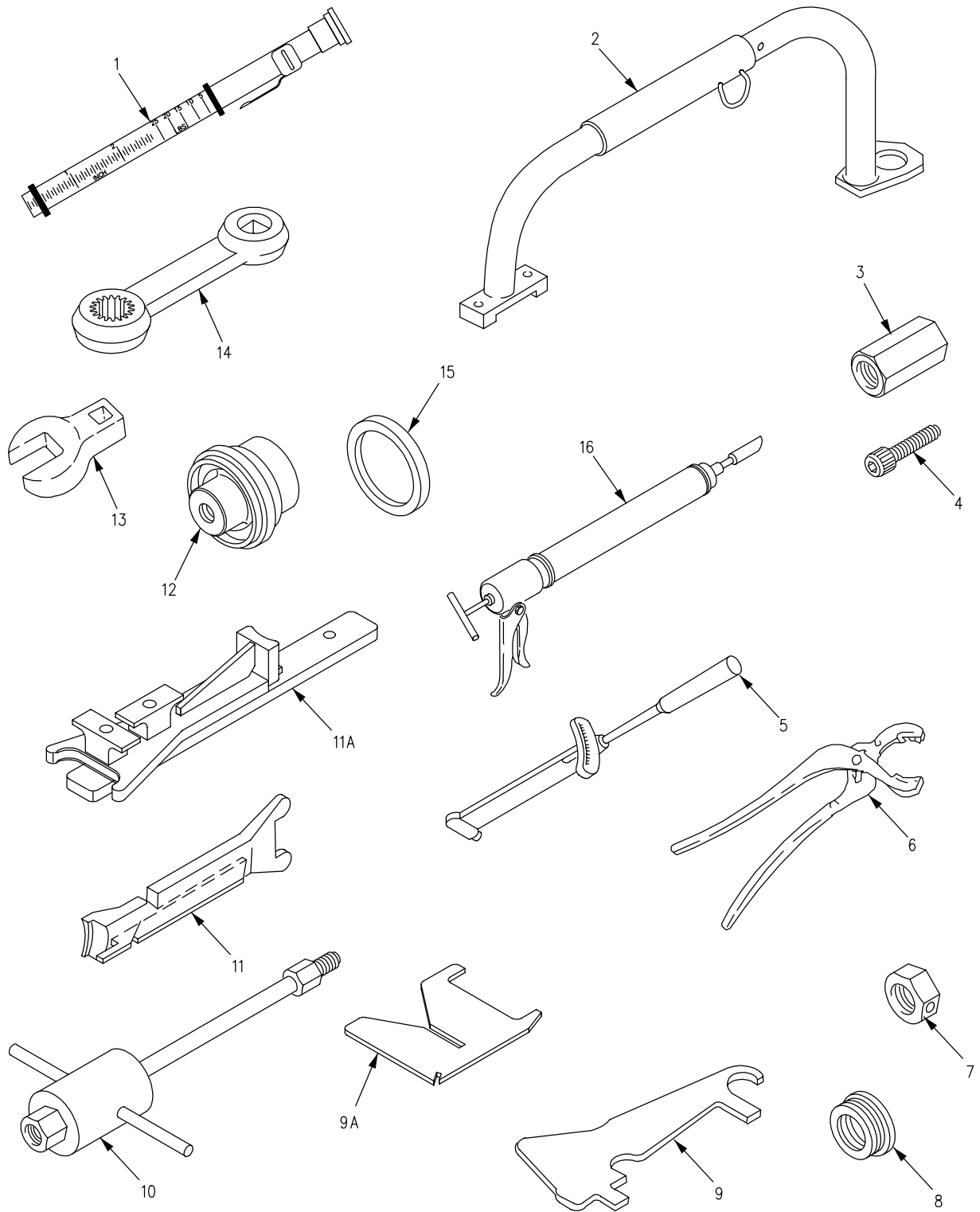

Figure 181. Organizational Tool Kit, Full Track

SECTION III

TM 9-2350-366-24P-1

C01

(1) ITEM NO	(2) SMR	(3) NSN	(4) CAGE	(5) PART NUMBER	(6) DESCRIPTION AND USABLE ON CODE (UOC)	(7) QTY
GROUP 2604 SPECIAL TOOLS FIG. 181 ORGANIZATIONAL TOOL KIT, FULL TRACK						
KIT	AD000		19207	12354697	TOOL KIT, FULL TRACK UNIT MAINTENANCE.....	1
1	PEOZZ	6635-00-921-6255	24161	12998F	TENSIOMETER, V-BELT.....	1
2	PEOZZ	5120-00-918-0586	19207	11589384	BAR, LIFTING, FINAL D.....	1
3	PEOZZ	5120-01-017-5328	19207	12251805	ADAPTER, TORSION BAR USE WITH, P/N 5573615.....	1
4	PEOZZ	5305-00-983-7456	96906	MS16998-97	SCREW, CAP, SOCKET HE USE WITH P/N 12251805.....	1
5	PEOZZ	5120-00-965-5937	05047	B107.14M	WRENCH, TORQUE 3/8 DRIVE, 0-600 IN-LBS.....	1
6	PEOZZ	5120-01-370-6693	00784	AT508K	PLIERS, SLIP JOINT.....	1
7	PEOZZ	5120-00-053-3625	19207	10932504	SCREWDRIVER ATTACHM 3/4 DRIVE, 1-3/8 INCH HEX.....	1
8	PEOZZ	5120-00-678-2796	19207	10863002	REPLACER, GREASE CAP.....	1
9	PEOZZ	5220-01-041-9920	19207	12253280	GAGE, PROFILE T130 TRACK.....	1
9A	PEOZZ	5220-01-496-3692	19207	12474849	TRACK GAGE, T150.....	1
10	PEOZZ	5120-00-557-3615	19207	5573615	PULLER, SLIDE.....	1
11	PEOZZ	5120-01-062-5607	19207	12268612	LIFTER, ROAD WHEEL.....	1
11A	PEOOO	5120-01-496-3694	19207	12474852	WHEEL LIFTER, T150.....	1
12	PEOZZ	4910-01-128-0092	19207	12269522	REMOVER AND REPLACE T130 TRACK.....	1
13	PEOZZ	5120-01-335-1094	55719	FC18B	CROWFOOT ATTACHMENT 3/8 DR 9/16 OPEN.....	1
14	PEOZZ	5120-00-215-8200	19207	11663358-2	ADAPTER, TORQUE WREN.....	1
15	PEOZZ	5365-00-004-0763	19207	10863001	SPACER, RING.....	1
16	PEOZZ	5120-00-679-5655	06798	101	DISPENSER, SEALANT.....	1

END OF FIGURE

C01

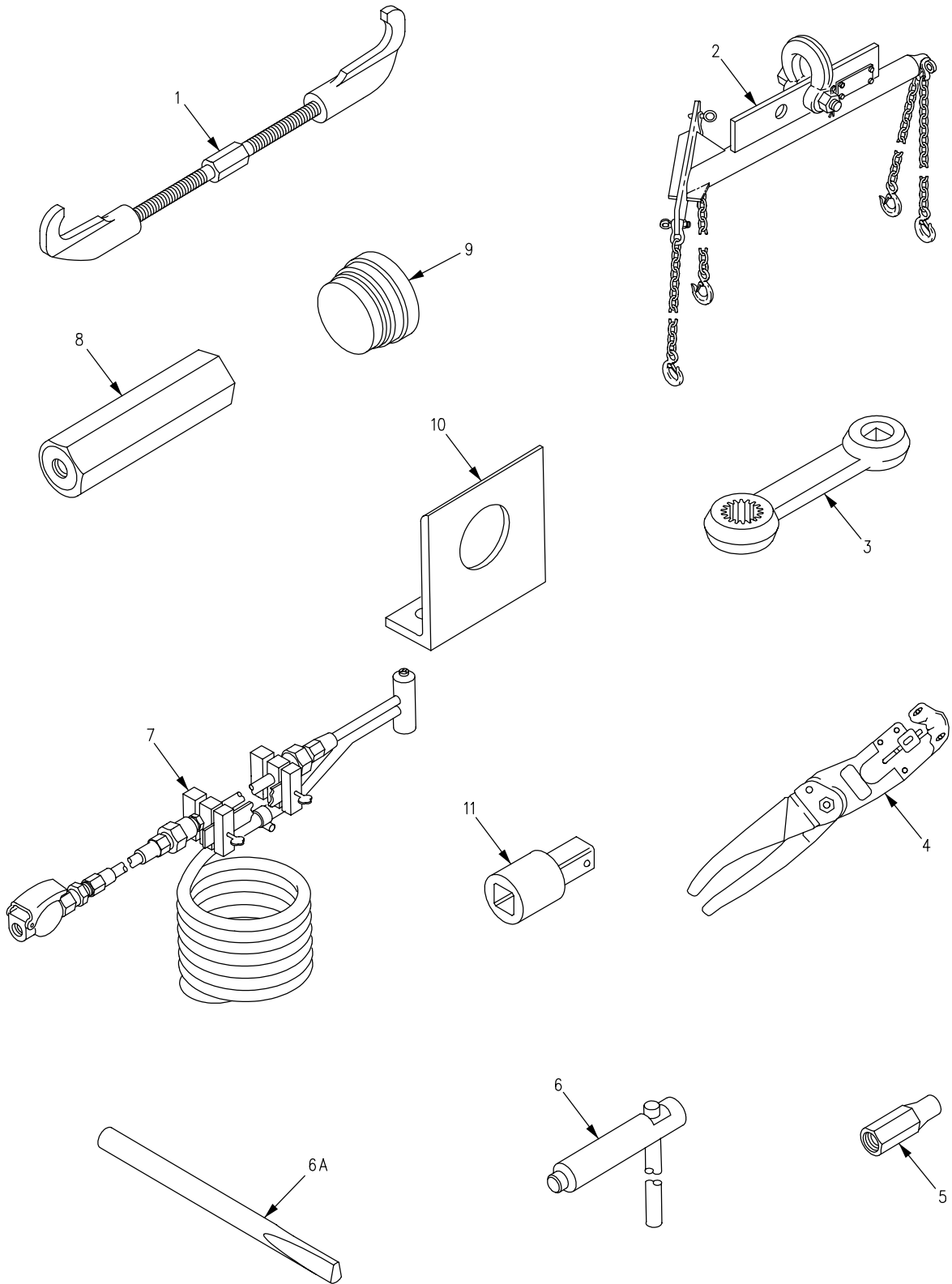

Figure 182. Organizational Tool Kit, Full Track

SECTION III

TM 9-2350-366-24P-1

C01

(1) ITEM NO	(2) SMR	(3) NSN	(4) CAGE	(5) PART NUMBER	(6) DESCRIPTION AND USABLE ON CODE (UOC)	(7) QTY
GROUP 2604 SPECIAL TOOLS CONTINUED FIG. 182 ORGANIZATIONAL TOOL KIT, FULL TRACK						
1	PEOZZ	5120-01-041-4624	19207	12253183	FIXTURE, TRACK CONNE.....	2
2	PEOFF	3940-01-240-2206	19207	12350306	SLING, BEAM TYPE.....	1
3	PEOZZ	5120-00-213-6976	19207	11663358-1	ADAPTER, TORQUE WREN 1/2 DRIVE, 3/4 INCH, 12 POINT.....	1
4	PEOZZ	5120-00-432-7836	09922	MY28	CRIMPING TOOL, TERMI UNINSULATED TERMINALS AWG 8-4/0.....	1
5	PEOZZ	3010-00-933-8458	19207	11592843	COUPLING, SHAFT, RIGI USE WITH 5573615.....	1
6	PEOZZ	5120-01-006-8847	19207	11678718	PUNCH, DRIVE PIN.....	1
6A	PEOZZ	5120-01-496-3689	19207	12474798	TRACK, END CONNECTOR.....	1
7	PEOZZ	4910-00-611-6559	19207	11678393	CLEANING TOOL, RADIA.....	1
8	PEOZZ	5120-01-102-4628	19207	12269380	TOOL, SHOCK ABSORBER.....	1
9	PEOZZ	5120-01-102-4627	19207	12269371	REPLACER, IDLER BEAR.....	1
10	PEOZZ	5340-01-264-5991	19207	12354718	BRACKET, ANGLE.....	1
11	PEOZZ	5120-00-144-5207	19207	11655788-3	ADAPTER, SOCKET WREN FOR FINAL DRIVE DRAIN PLUG REMOVAL.....	1

END OF FIGURE

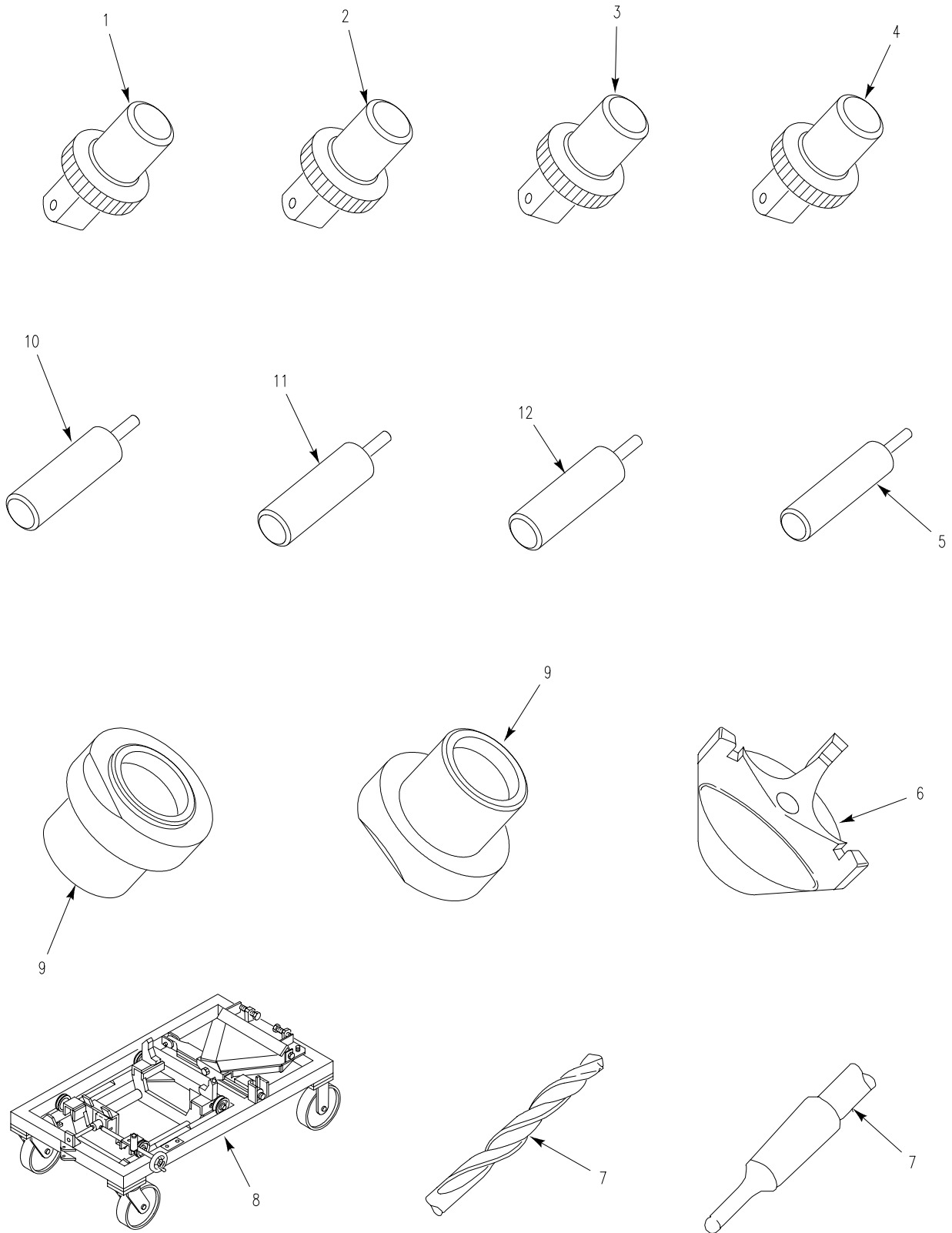

Figure 183. Direct Support Tool Kit, Full Track

SECTION III

TM 9-2350-366-24P-1

(1) ITEM NO	(2) SMR	(3) NSN	(4) CAGE	(5) PART NUMBER	(6) DESCRIPTION AND USABLE ON CODE (UOC)	(7) QTY
GROUP 2604 SPECIAL TOOLS CONTINUED FIG. 183 DIRECT SUPPORT TOOL KIT, FULL TRACK						
KIT	ADFFZ		19207	12354695	TOOL KIT, FULL TRACK DIRECT SUPPORT MAINTENANCE	1
1	PEFZZ	5120-01-153-1860	83324	CR08W	INSERTER, SCREW THRE	1
2	PEFZZ	5120-01-163-1425	83324	CR06W	INSERTER, SCREW THRE	1
3	PEFZZ	5120-01-163-9922	83324	CR10W	INSERTER, SCREW THRE	1
4	PEFZZ	5120-01-159-6487	83324	CR12W	INSERTER, SCREW THRE	1
5	PEFZZ	5120-00-473-7017	83324	R210D	DRIVER, LOCKRING	1
6	PEFZZ	5120-01-128-0094	19207	12313102	INSERTER, BEARING AN	1
7	PEFZZ	5133-00-228-1351	92061	25154	DRILL, TWIST MORSE #3 1-1/32 DIA	1
8	PEFFF	4910-01-239-6836	19207	12349616	STAND, ENGINE & XMSN	1
9	PEFZZ	4910-01-128-0093	19207	12313101	POSITIONER, BEARING	2
10	PEFZZ	5120-00-708-2641	83324	R108D	DRIVER, LOCKRING	1
11	PEFZZ	5120-01-165-0488	83324	R112D	DRIVE TOOL, LOCKRING	1
12	PEFZZ	5120-00-473-7013	83324	R206D	INSERTER, BEARING AN	1

END OF FIGURE

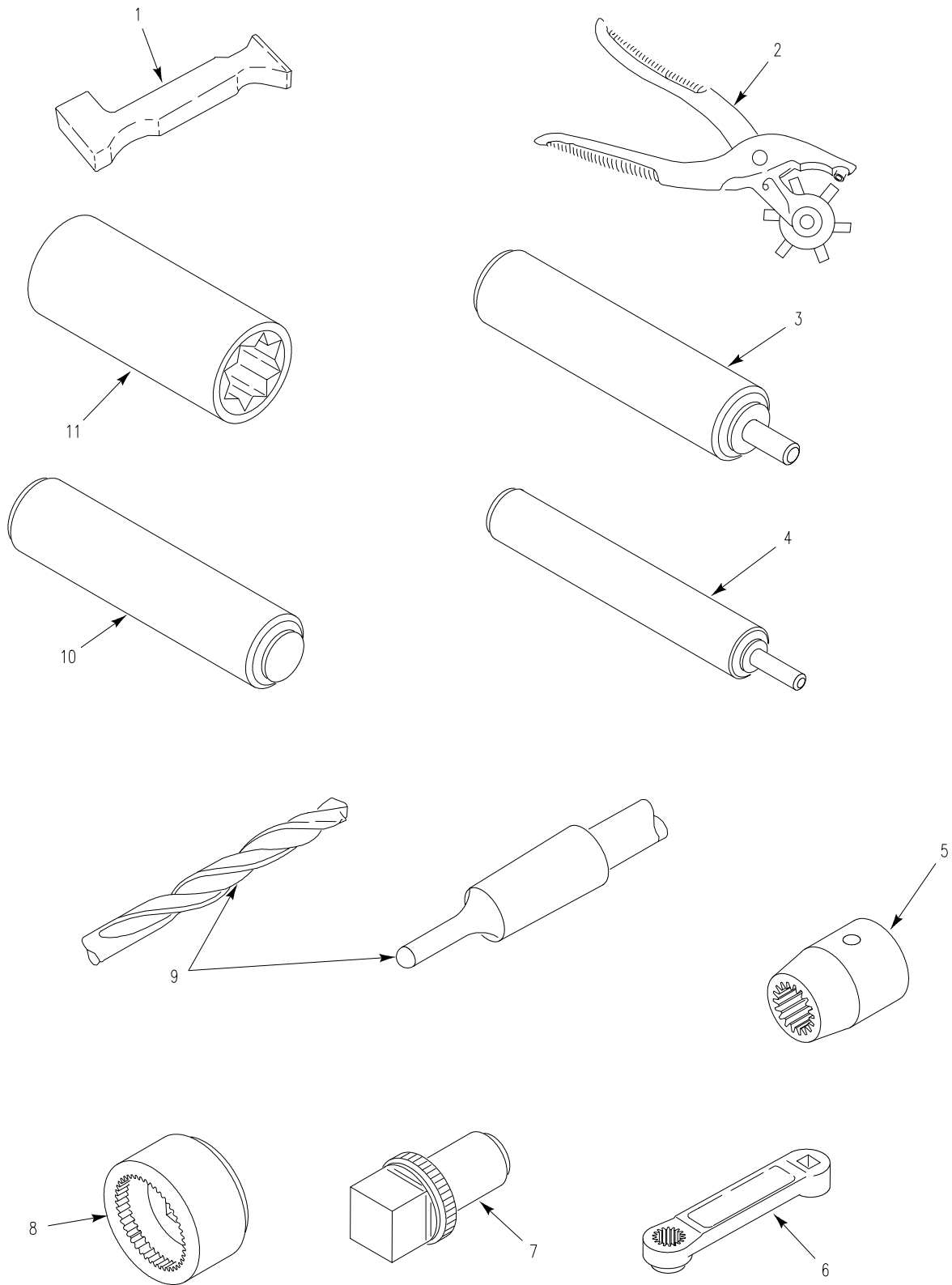

Figure 184. Direct Support Tool Kit, Full Track

SECTION III

TM 9-2350-366-24P-1

(1) ITEM NO	(2) SMR	(3) NSN	(4) CAGE	(5) PART NUMBER	(6) DESCRIPTION AND USABLE ON CODE (UOC)	(7) QTY
GROUP 2604 SPECIAL TOOLS CONTINUED FIG. 184 DIRECT SUPPORT TOOL KIT, FULL TRACK						
1	PEFZZ	5120-00-293-2501	80049	44B14865	BAR, BUCKING, RIVET.....	1
2	PEFZZ	5110-00-596-9604	58536	A-A-2967	PUNCH, CUTTING, REVOL.....	1
3	PEFZZ	5120-00-378-4276	83324	R212D	DRIVER, LOCKRING.....	1
4	PEFZZ	5120-01-249-6363	83324	R213D	DRIVER, LOCKRING.....	1
5	PEFZZ	3460-00-227-7520	58536	A-A-51132 TY 3 C L 1 SIZE 5	SOCKET, TAPER SHANK.....	1
6	PEFZZ	5120-00-977-7421	19207	10917666	ADAPTER, TORQUE WREN 1/2 DRIVE, 9/16 INCH 12 POINT.....	1
7	PEFZZ	5120-01-254-1497	83324	CR13W	INSERTER, SCREW THRE.....	1
8	PEFZZ	5120-01-250-6420	83324	CRB2112WIS	WRENCH, INSERT.....	1
9	PEFZZ	5133-00-277-6942	19863	74357	DRILL, TWIST MORSE #2, 5/64 DIA.....	1
10	PEFZZ	5120-01-263-3628	83324	CRB2112D	WRENCH, SPANNER.....	1
11	PEFZZ	5120-00-261-2830	58536	A-A-1395	SOCKET, SOCKET WRENC.....	1

END OF FIGURE

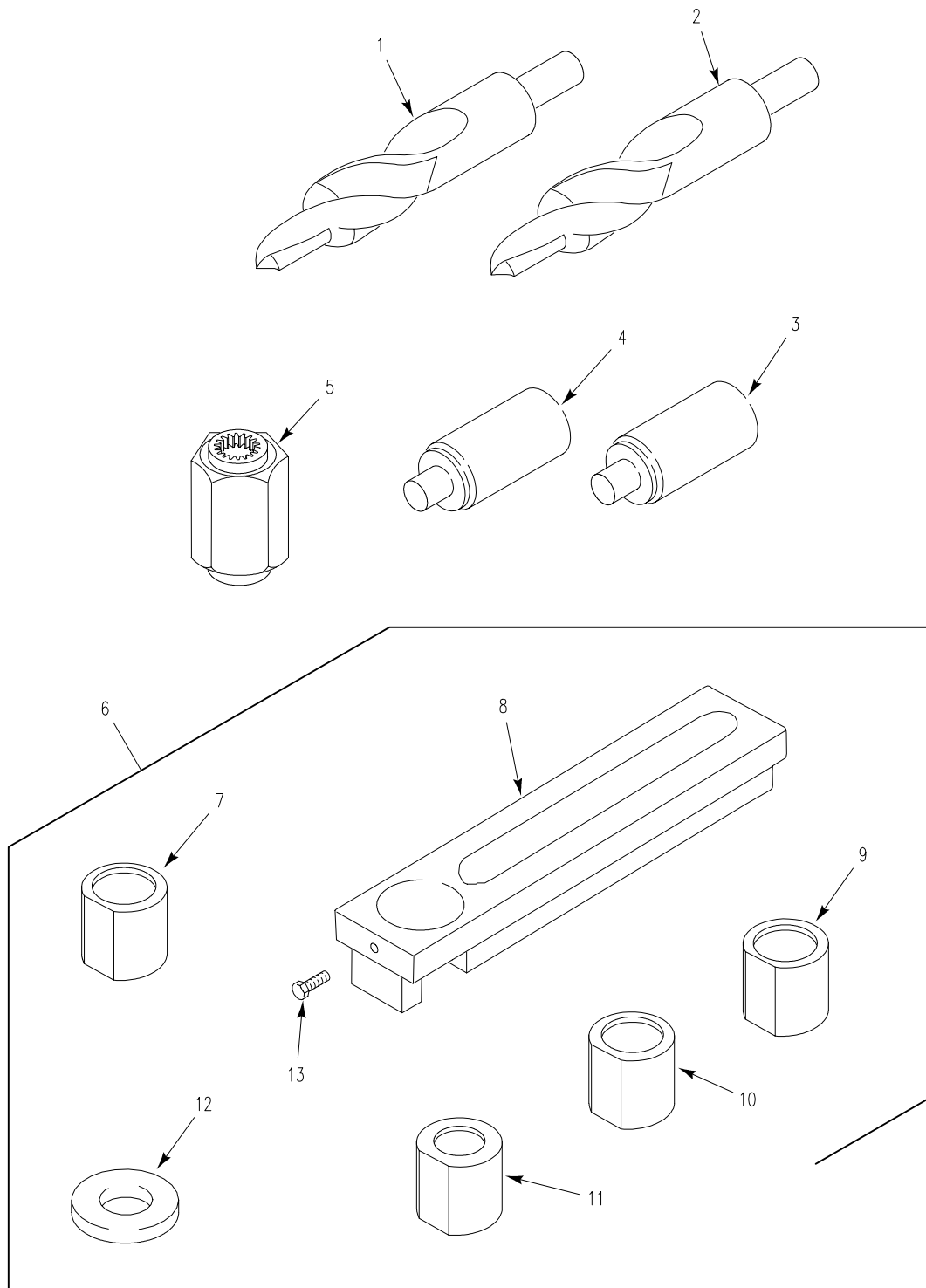

Figure 185. General Support Tool Kit, Thread Installer

SECTION III

TM 9-2350-366-24P-1

(1) ITEM NO	(2) SMR	(3) NSN	(4) CAGE	(5) PART NUMBER	(6) DESCRIPTION AND USABLE ON CODE (UOC)	(7) QTY
GROUP 2604 SPECIAL TOOLS CONTINUED FIG. 185 GENERAL SUPPORT TOOL KIT, THREAD INSTALLER						
KIT	XCHZZ		19207	12381929	TOOL KIT,FULL TRACK GENERAL SUPPORT MAINTENANCE.....	1
KIT	ADHHH		19207	10932474	INSTALLATION KIT,SC.....	1
1	PEHZZ	5133-00-966-5959	19207	10932462-1	.CUTTER,HOLE FORMING.....	1
2	PEHZZ	5133-00-966-5960	19207	10932462-2	.CUTTER,HOLE FORMING.....	1
3	PEHZZ	5120-00-966-5964	19207	10932490-2	.INSERTER,BEARING AN.....	1
4	PEHZA	5120-00-966-5963	19207	10932490-1	.INSERTER,BEARING AN.....	1
5	PEHZZ	5120-00-966-5962	19207	10932475	.WRENCH, SOCKET.....	1
6	PEHZZ	5180-00-966-5958	19207	10932383	.HOLDER KIT,THREAD I.....	1
7	PEHZZ	5120-00-318-7481	19207	10932383-2	..INSERTER,BEARING AN.....	1
8	PEHZZ	5120-00-318-7478	19207	10932383-1	..HOLDING TOOL,INSERT.....	1
9	PEHZZ	5120-00-318-7484	19207	10932383-3	..INSERTER,BEARING AN.....	1
10	PEHZZ	5120-00-318-7494	19207	10932383-4	..INSERTER,BEARING AN.....	1
11	PEHZZ	5120-00-318-7505	19207	10932383-5	..INSERTER,BEARING AN.....	1
12	PEHZZ	5310-01-156-3755	34623	M/362-20006	..WASHER,FLAT.....	1
13	PEHZZ	5305-00-058-0784	96906	MS51955-18	..SETSCREW.....	1

END OF FIGURE

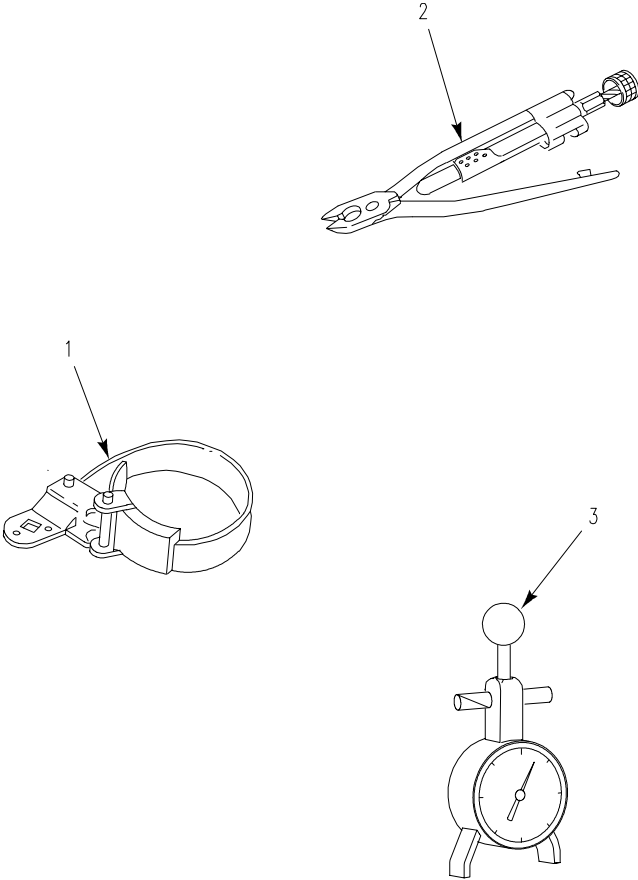

Figure 186. Special Tools, Engine

SECTION III

TM 9-2350-366-24P-1

(1) ITEM NO	(2) SMR	(3) NSN	(4) CAGE	(5) PART NUMBER	(6) DESCRIPTION AND USABLE ON CODE (UOC)	(7) QTY
GROUP 2604 SPECIAL TOOLS CONTINUED FIG. 186 SPECIAL TOOLS, ENGINE						
1	PEOZZ	5120-01-197-6720	55719	YA342A	WRENCH, STRAP.....	1
2	PEOZZ	5120-01-429-7345	55719	GA311C	PLIERS, WIRE TWISTER.....	1
3	PEOZZ	6635-01-093-3710	33287	BT-33-73F	TENSIOMETER, DIAL IN.....	1

END OF FIGURE

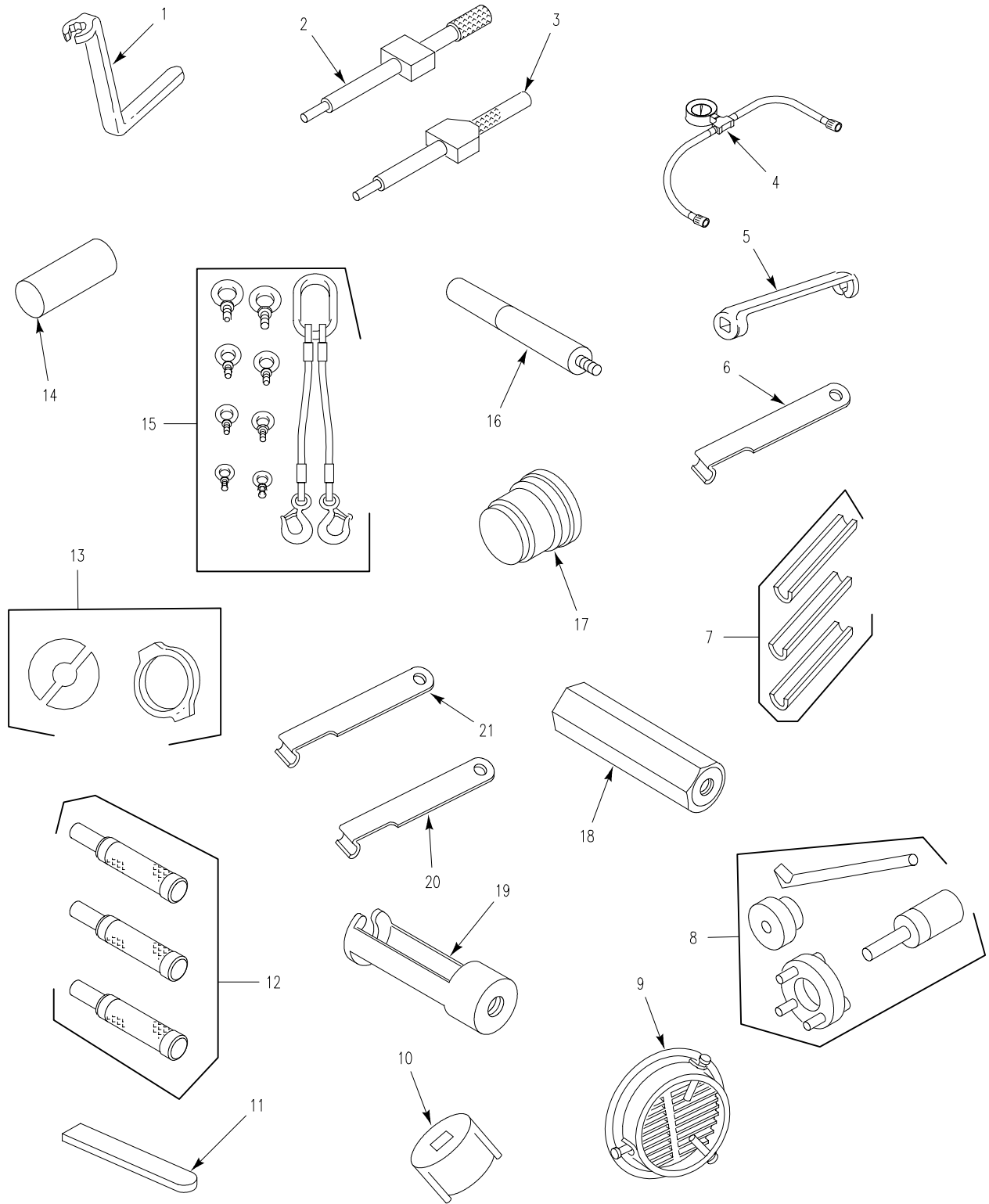

Figure 187. Special Tools, Engine

SECTION III

TM 9-2350-366-24P-1

(1) ITEM NO	(2) SMR	(3) NSN	(4) CAGE	(5) PART NUMBER	(6) DESCRIPTION AND USABLE ON CODE (UOC)	(7) QTY
					GROUP 2604 SPECIAL TOOLS CONTINUED FIG. 187 SPECIAL TOOLS, ENGINE	
12	PEOZZ	5180-01-025-8062	33287	J23068	ALIGNMENT TOOL SET,.....	1

END OF FIGURE

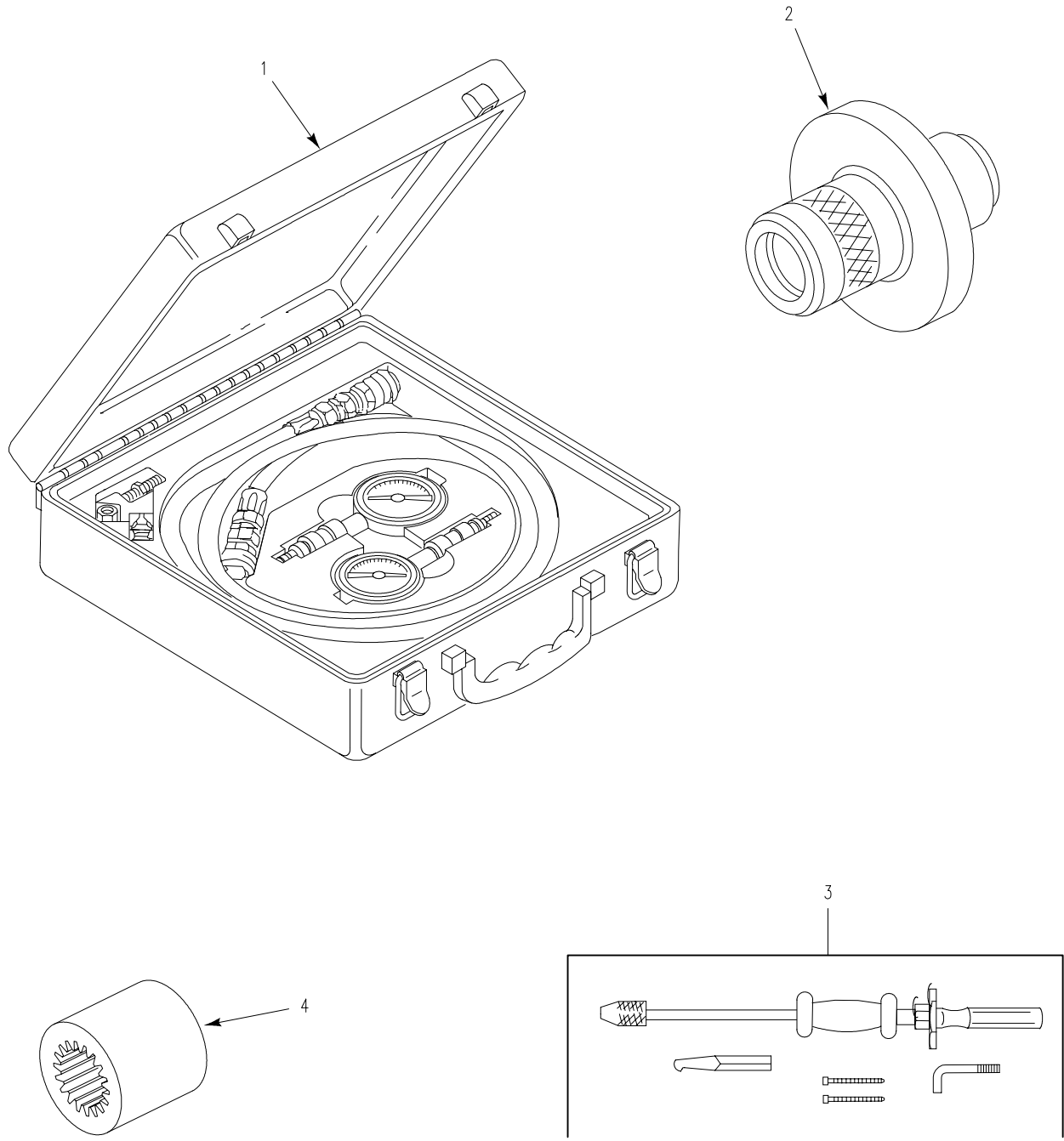

Figure 188. Special Tools, Transmission

SECTION III

TM 9-2350-366-24P-1

(1) ITEM NO	(2) SMR	(3) NSN	(4) CAGE	(5) PART NUMBER	(6) DESCRIPTION AND USABLE ON CODE (UOC)	(7) QTY
GROUP 2604 SPECIAL TOOLS CONTINUED						
FIG. 188 SPECIAL TOOLS,						
TRANSMISSION						
1	PEOZZ	6695-01-242-6795	19207	11650182	PRESSURE GAGE KIT.....	1
2	PEOZZ	5120-01-242-6796	19207	11650176	INSERTER,SEAL.....	1
3	PEOZZ	5180-01-048-2153	33287	J24171A	PULLER KIT,UNIVERSA.....	1
4	PEOZZ	5120-00-906-1051	19207	8355955	SOCKET,SOCKET WRENC.....	1

END OF FIGURE

SECTION IV

TM 9-2350-366-24P-1
C01

CROSS REFERENCE INDEXES

NATIONAL STOCK NUMBER INDEX

STOCK NUMBER	FIGURE NO	ITEM NO	STOCK NUMBER	FIGURE NO	ITEM NO
5310-00-000-0079	28	33	5310-00-043-0520	27	5
	30	27	6240-00-044-6914	57	4
	115	4	5310-00-045-3296	102	12
	158	11		112	7
2520-00-001-3531	116	1		40A	9
4730-00-003-5919	180	28	5310-00-045-3299	44	9
2590-00-003-8336	156	6		94	15
2530-00-004-0761	126	6	5310-00-045-5207	176	16
5365-00-004-0763	181	15	5306-00-050-1238	160	23
4730-00-004-4265	180	30	5306-00-050-1239	118	1
5310-00-004-7098	28	3		120	3
5310-00-005-6108	135	20		121	2
2540-00-005-7688	139	12	4730-00-050-4203	131	16
5330-00-006-2451	124	14	4730-00-050-4208	31	24
5365-00-006-4871	139	18		120	24
6160-00-009-4015	64	2		121	23
6160-00-009-4016	64	5		122	22
5325-00-009-7687	122	11		124	10
2540-00-010-2503	160	9		127	7
4730-00-010-3885	11	31		31A	20
	25	29	2910-00-050-9838	25	30
5310-00-011-5730	116	6	2910-00-050-9879	25	33
5315-00-011-9120	36	18	3120-00-051-4333	132	1
5315-00-012-0123	143	13	5340-00-052-9480	120	4
5305-00-013-2969	56	15		121	3
5315-00-013-7258	117	1	5120-00-053-3625	181	7
	120	12	5305-00-054-6670	54	12
	121	11	5305-00-054-6674	54	11
	122	18	5360-00-054-8367	21	3
7690-00-014-0520	167	1		24	3
5310-00-014-5850	22	5		137A	12
	30	19	5330-00-055-1584	34	25
	39	2	5340-00-055-9922	135	3
	46	8		136	11
	49	7		137	10
	65	6	2540-00-057-1657	30	28
	95	6	5999-00-057-2929	46	10
	101	4		73	5
	117	25		74	2
	162	61		84	7
	175	2		85	6
	176	19		94	4
	177	3	5330-00-057-4494	124	15
2940-00-015-3609	25	22	5330-00-057-4495	124	13
5340-00-016-0034	164	22	5325-00-057-4501	124	7
5315-00-017-9252	118	6	5315-00-057-4504	29	19
2590-00-018-3248	131	19	5305-00-058-0784	185	13
5315-00-018-7988	169	23	5310-00-058-1305	162	63
	170	15	5315-00-058-6011	151	39
6240-00-019-0877	55	4	5315-00-058-7076	28	11
	57	5	5330-00-058-9263	32	5
	58	4	5310-00-059-3531	134	6
4730-00-019-1489	20	2	5310-00-059-5327	3	11
	112	15	5340-00-060-7263	24	1
6240-00-019-3093	59	7	5310-00-061-1258	47	5
2540-00-019-3926	160	1		57	8
2540-00-019-3973	159	4		58	7
5310-00-023-4492	11	6		171	4
4730-00-025-7508	173	24	5310-00-061-4650	51	2
3020-00-034-1874	35	4		162	6
6150-00-034-4834	176	23	3120-00-061-9683	131	30
4730-00-038-7015	180	32	5306-00-064-5356	45	4
6150-00-039-8256	174A	21	5340-00-065-0759	64	14
2540-00-040-1120	144	2	5342-00-065-1971	65	17
	145	2	5310-00-067-6356	3	1

SECTION IV

TM 9-2350-366-24P-1
C01

CROSS REFERENCE INDEXES

NATIONAL STOCK NUMBER INDEX

STOCK NUMBER	FIGURE NO	ITEM NO	STOCK NUMBER	FIGURE NO	ITEM NO
	117	21		172	11
5310-00-067-6356	130	24	5305-00-071-1320	154	13
5310-00-067-6357	43	6	5305-00-071-1786	34	28
	55	21	5305-00-071-1787	26	31
	59	13	5305-00-071-2058	32	16
	86	2	5305-00-071-2066	2	7
	173	6		169	16
5310-00-067-9507	31	14	5305-00-071-2067	161	14
	160	31	5305-00-071-2068	37	5
5305-00-068-0508	21	7	5305-00-071-2069	117	51
	54	4		137	11
	55	22		161	12
	92	12		161	18
	93	27		170	4
	115	7	5305-00-071-2070	138	10
	150	22		140	20
	153	44		141	20
	159	2	5305-00-071-2075	137A	20
	162	15	5305-00-071-2076	139	13
	164	13	5305-00-071-2505	65	1
	16D	8		131	26
	172	6		162	44
	180	7		16B	4
	31A	13	5305-00-071-2506	54	13
	40A	5		86	22
	174A	17		138	2
5305-00-068-0509	52	13	5305-00-071-2509	27	6
	150	6		51	7
	162	25		170	23
	170	2	5305-00-071-2510	28	30
5305-00-068-0510	6	16		135	9
	7	10	5342-00-072-0093	17	2
	11	11	5340-00-072-5474	158	21
	25	15	6160-00-072-5499	65	18
	30	1	2540-00-072-5627	171	20
	41	3	5330-00-074-1925	18	9
	60	11	5340-00-074-2521	170	10
	61	15	5365-00-075-9138	161	1
	93	6		180	14
	131	17	2530-00-078-2908	126	2
	135	22	5325-00-079-2066	153	30
	144	10	5306-00-079-7205	151	2
	145	10	5935-00-080-1020	67	18
	149	2	5305-00-080-5381	135	7
	171	13		136	5
5305-00-068-0511	29	2		137	8
	39	14	5310-00-080-6004	21	2
	47	4		24	4
	65	4		25	8
	86	11		26	6
	93	8		28	41
	135	24		29	4
	158	14		30	23
	16B	13		34	16
	16C	6		35	3
	170	24		39	7
	176	7		39	17
5306-00-068-0513	159	10		60	9
5306-00-068-0514	86	15		61	9
	158	22		64	15
5305-00-068-0515	28	39		86	12
5305-00-068-0516	16B	9		93	7
5305-00-068-7837	43	5		101	9
	162	10		130	4
	164	20		131	3

SECTION IV

TM 9-2350-366-24P-1
C01

CROSS REFERENCE INDEXES

NATIONAL STOCK NUMBER INDEX

STOCK NUMBER	FIGURE NO	ITEM NO	STOCK NUMBER	FIGURE NO	ITEM NO
	135	2		93	19
5310-00-080-6004	136	6		99	4
	137	9		101	10
	139	7		130	5
	140	3A		131	2
	141	2A		135	23
	144	9		144	13
	145	9		145	22
	145	18		149	9
	149	5		150	1
	150	2		158	15
	151	23		162	31
	154	1		170	19
	157	16		176	24
	158	4	5310-00-087-7493	55	7
	162	30		117	42
	176	25	5310-00-088-1251	27	8
	137A	11		28	45
4730-00-080-7042	32	1		46	5
4730-00-080-7043	32	12		52	10
	33	2		54	1
5306-00-080-7294	25	31		55	18
5310-00-080-8495	162A	7		65	20
6680-00-080-8587	175	5		92	4
5310-00-080-9786	43	9		93	27A
	52	5		135	15
	61	14		162	28
	171	6		164	25
	172	1		170	14
	180	17		172	19
5935-00-081-0400	67	13		180	4
	72	2	5305-00-088-9075	135	4
5310-00-081-4219	16	18		136	8
	25	10	5305-00-088-9668	153	18
	26	27	4730-00-090-0564	169	21
	27	2		173	3
	28	20	5365-00-090-5426	74	13
	34	3	5340-00-091-3790	150	14
	35	9	5330-00-092-6881	73	9
	44	4		82	7
	52	18	3110-00-100-3883	120	23
	60	3		121	22
	61	3	3110-00-100-4471	120	18
	64	3		121	17
	93	10	3110-00-100-5328	122	12
	101	7	2540-00-103-9305	174A	8
	117	8	6110-00-104-2222	174A	16
	131	6	5940-00-107-1481	178	10
	143	11		179	1
	153	37	6145-00-107-7913	77	15
	155	5		BULK	43
	161	8	5342-00-109-4309	43	7
5935-00-081-4437	178	12	5940-00-113-3143	67A	9
5315-00-081-7016	174	4	5940-00-113-3147	67	11
5315-00-081-7028	28	42		178	5
5325-00-081-7611	117	37		179	2
5310-00-081-8087	46	22	5940-00-113-3148	178	9
	87	3		67A	14
	159	25	5940-00-113-9824	81	11
	176	30	5940-00-114-1314	81	14
5315-00-086-6627	27	23	5940-00-115-2684	72	7
5310-00-087-4652	25	7	5940-00-115-4995	72	6
	39	8	5940-00-115-5001	67	25
	39	16	5340-00-119-3900	50	5
	86	14	5310-00-119-3902	155	10

SECTION IV

TM 9-2350-366-24P-1
C01

CROSS REFERENCE INDEXES

NATIONAL STOCK NUMBER INDEX

STOCK NUMBER	FIGURE NO	ITEM NO	STOCK NUMBER	FIGURE NO	ITEM NO
5340-00-119-4703	129	15		52	12
5306-00-122-9721	26	3		60	2
5340-00-125-3204	34	8		61	2
5360-00-125-9892	151	24	5310-00-167-0766	47	10
5305-00-127-3661	51	6	5310-00-167-0768	30	21
4010-00-129-3221	157	15B	5310-00-167-0818	94	10
	BULK	4		162	45
5315-00-131-7018	157	14	5310-00-167-0821	33	20
5975-00-133-8687	86	23		101	26
5975-00-133-8696	16C	21		153	34
2540-00-134-1120	158	8		163A	3
2530-00-134-8966	124	9	5310-00-167-0826	42	7
2530-00-134-8967	124	2	5310-00-167-0835	93	26
5315-00-135-8602	143	3	5331-00-167-5127	172	18
3040-00-135-8990	160	6	5340-00-169-5734	135	27
4730-00-136-2018	114	9	5325-00-174-5316	65	11
4730-00-137-9218	164	27	5325-00-174-5317	46	13
3020-00-141-1154	125	2	5325-00-174-9038	65	2
9390-00-142-6414	BULK	27	5325-00-174-9325	23	6
4730-00-143-3941	172	21	4720-00-177-0671	32	11
5940-00-143-4774	67	24		33	3
	94	14		BULK	6
	174A	4	4720-00-177-0672	BULK	9
5940-00-143-4775	94	13	5935-00-177-3290	50	9
5940-00-143-4793	80	8		51	19
5330-00-143-7002	50	4	5315-00-177-4148	138	4
9320-00-143-7052	156	7	6145-00-177-4607	178	13
5120-00-144-5207	182	11		179	15
5305-00-145-0778	155	7		BULK	45
5340-00-148-0886	8	22	3040-00-177-7866	159	21
5310-00-149-9126	38	3	5365-00-177-8310	159	11
	128	6	5935-00-178-6075	71	6
5310-00-149-9130	99	2	5310-00-180-0277	28	14
	136	2	5306-00-182-2005	94	9
5310-00-149-9143	117	36	5360-00-182-9953	174	2
4720-00-150-5968	BULK	10	5310-00-184-8971	176	15
4720-00-150-5970	BULK	11	5310-00-184-8974	62	3
5305-00-152-6326	35	2	5325-00-185-0012	65	15
6145-00-152-6499	52	26	4730-00-187-1413	10	8
	67	6		112	17
	73	17	4730-00-187-7610	173	12
	80	7	5315-00-187-9411	168	2
	81	13	5315-00-187-9550	134	8
	82	18	4730-00-188-3509	7	7
	84	6	4730-00-188-3513	32	13
	85	3	1290-00-191-3302	50	10
	BULK	40		51	18
6240-00-155-7949	100	9	5310-00-194-1483	21	30
6240-00-155-8714	50	3	5310-00-194-9213	154	14
	174A	3	5330-00-195-0894	135	17
5975-00-156-3253	112	2	5340-00-197-1750	27	14
	176	5	5330-00-197-1751	135	12
	67A	20	5310-00-197-4508	50	6
5331-00-159-3469	56	6	5935-00-198-4007	68	3
5342-00-159-4562	3	10	5305-00-199-1536	93	15
6145-00-161-1609	67	29	5340-00-200-3045	33	9
	68	7		112	11
	70	8	5340-00-200-7449	33	27
	BULK	39	5340-00-200-7451	22	6
5340-00-161-5246	16	8	5340-00-200-8559	69	8
4030-00-162-9668	168	6	5340-00-200-8560	27	26
4730-00-163-0237	31	16		89	1
5320-00-165-8776	96	1		176	8
5331-00-166-0992	113	10	5935-00-201-5997	71	4
5310-00-167-0721	47	13	5935-00-201-6673	81	8

SECTION IV

TM 9-2350-366-24P-1
C01

CROSS REFERENCE INDEXES

NATIONAL STOCK NUMBER INDEX

STOCK NUMBER	FIGURE NO	ITEM NO	STOCK NUMBER	FIGURE NO	ITEM NO
5325-00-202-1604	23	5	5306-00-226-4839	34	1
5325-00-202-4005	117	49	4730-00-226-8874	10	2
4730-00-203-3831	16C	20		16C	16
5305-00-206-2508	176	18	3460-00-227-7520	184	5
5310-00-209-0027	28	47	5133-00-228-1351	183	7
5310-00-209-0786	63	8	4730-00-228-3302	16	9
	100	3	3120-00-234-0183	159	18
	174A	18	5315-00-234-1664	117	3
5310-00-209-0788	174A	10	2540-00-234-3503	159	17
5310-00-209-0790	129	12	3120-00-235-0736	170	6
5310-00-209-0965	26	30	5330-00-235-4885	35	11
	34	10	5315-00-236-8357	41	11
	56	18	5315-00-236-8372	119	6
5310-00-209-3567	56	16	4020-00-238-7727	BULK	30
5340-00-209-9281	149	1	5320-00-242-1578	30	12
5330-00-212-6290	8	23	5310-00-243-4764	154	18
	15	10	5330-00-246-6380	34	31
5120-00-213-6976	182	3	5330-00-246-6404	112	21
5935-00-214-0904	52	24	4730-00-249-3935	33	15
	81	3	5325-00-252-6865	37	29
5120-00-215-8200	181	14	5305-00-253-5603	167	4
5305-00-225-3843	46	20		168	5
	92	1		169	17
	93	14	5305-00-253-5614	37	17
	150	18	5305-00-253-5615	104	8
	158	7	5120-00-261-2830	184	11
	162	19	5310-00-261-8278	176	17
	164	18	5310-00-262-5312	95	5
	172	7	5331-00-263-5172	128	10
5310-00-225-6993	138	9	5325-00-263-6632	174A	25
	140	23	5331-00-263-8030	172	16
	141	23	5331-00-263-8033	114	6
	170	25	5315-00-264-3099	38	8
	137A	17	9320-00-264-9615	BULK	32
5360-00-226-2052	28	27	5305-00-267-8950	160	24
	117	6	5305-00-267-8953	47	3
5306-00-226-4822	47	14	5305-00-267-8954	44	11
	52	11	5305-00-267-8955	171	34
	66	7	5305-00-267-8956	129	23
5306-00-226-4824	60	6	5305-00-269-3233	176	3
	61	6	5305-00-269-3234	117	27
	130	3	5305-00-269-3236	154	3
5306-00-226-4825	16	21		157	3
	101	14		158	6
	161	7		171	3
5306-00-226-4826	8	20		137B	2
	35	6	5305-00-269-3238	28	16
5306-00-226-4827	25	12		29	5
	37	7		30	34
	131	14		171	5
5306-00-226-4828	93	11	5305-00-269-3240	143	1
5306-00-226-4829	27	1		158	12
	28	19	5305-00-269-3242	150	10
	52	17	5305-00-269-3246	28	29
	117	9	5310-00-269-4040	3	12
	131	5		137A	23
5306-00-226-4830	11	8	4030-00-270-5436	30	2
5305-00-226-4831	60	1		157	15A
	61	1	5310-00-274-4566	117	35
	131	13	5325-00-276-6051	117	23
	162	20	5325-00-276-6056	175	17
5306-00-226-4832	143	12	5325-00-276-6089	72	9
5306-00-226-4833	37	19	5325-00-276-6091	52	8
	130	10		65	12
5306-00-226-4837	101	6	5325-00-276-6100	47	11

SECTION IV

TM 9-2350-366-24P-1
C01

CROSS REFERENCE INDEXES

NATIONAL STOCK NUMBER INDEX

STOCK NUMBER	FIGURE NO	ITEM NO	STOCK NUMBER	FIGURE NO	ITEM NO
	72	12	5310-00-338-1088	11	10
4730-00-277-5084	112	19	5325-00-338-1274	81	9
4730-00-277-5683	5	5	3805-00-340-7047	9	4
5133-00-277-6942	184	9	5310-00-350-2655	55	13
4730-00-278-2975	115	11	4730-00-350-4437	180	36
	133	1	4730-00-359-3872	21	34
5310-00-282-4609	20	6	4730-00-366-3011	5	4
5940-00-283-5280	174A	5		16	22
5940-00-283-5281	70	3	6240-00-368-4972	56	21
5325-00-285-6297	171	28	4730-00-371-5337	15	11
5310-00-285-8124	86	16	4730-00-375-6403	173	2
5340-00-286-9418	86	7	5120-00-378-4276	184	3
5340-00-286-9421	69	3	5310-00-393-6685	67	15
5340-00-286-9427	22	14		71	19
4730-00-287-0289	180	33		72	1
2910-00-287-1912	25	21		74	12
4730-00-288-9421	16	5	5310-00-395-3602	69	5
4730-00-288-9953	16	27		162	42
	26	12	5935-00-399-6673	74	10
4730-00-289-2378	10	11	5940-00-399-6676	52	27
4730-00-289-3141	34	6		66	5
5340-00-291-5322	59	10		67	3
5340-00-291-5323	27	24		68	2
	88	1		71	13
5340-00-291-5347	89	4		73	1
	90	5		74	4
	117	26		77	7
5340-00-291-5353	69	10		80	2
5331-00-291-7342	124	5		81	5
5120-00-293-2501	184	1		82	2
5930-00-296-6318	49	2		84	4
	50	12		85	7
	54	14		67A	18
5930-00-296-6319	48	4	5330-00-401-5232	156	8
5330-00-297-6329	50	2	5330-00-402-8774	20	7
	51	16	2530-00-403-6776	123	3
5331-00-297-7106	57	3	5975-00-405-1938	73	15
	58	3		82	13
5310-00-297-8380	29	20	9535-00-409-9454	BULK	34
5315-00-298-1481	36	4	5365-00-410-4614	36	15
	145	14	5310-00-419-0876	42	8
5310-00-298-8903	66	4	5935-00-421-1669	56	7
	81	4	6220-00-421-1671	56	20
6210-00-299-5564	50	8	4730-00-431-9307	31	20
5365-00-303-4841	67	14	5120-00-432-7836	182	4
	71	20	6220-00-433-5966	55	5
	72	4	4730-00-434-6394	23	4
5930-00-307-8856	48	2	5342-00-435-2347	6	18
5120-00-318-7478	185	8	3110-00-436-7329	36	14
5120-00-318-7481	185	7	4720-00-437-1109	173	20
5120-00-318-7484	185	9	3130-00-443-4826	39	10
5120-00-318-7494	185	10	5310-00-443-5096	39	21
5120-00-318-7505	185	11	5315-00-451-3366	137	18
5360-00-321-6184	149	8	5975-00-451-5001	20	10
5975-00-330-0120	73	11		31	19
	82	9		69	14
4730-00-331-4279	31	26		175	15
	31A	23		31A	27
5935-00-333-3088	71	11	5306-00-453-5583	36	17
5935-00-333-9414	71	2	5360-00-453-7476	153	16
	81	10	5315-00-453-9345	119	5
	82	17	6220-00-456-6106	55	12
4730-00-336-9558	173	19	5970-00-466-8614	73	14
6220-00-337-6471	58	1		82	12
6220-00-337-7463	59	1	4730-00-467-2597	22	15

SECTION IV

TM 9-2350-366-24P-1
C01

CROSS REFERENCE INDEXES

NATIONAL STOCK NUMBER INDEX

STOCK NUMBER	FIGURE NO	ITEM NO	STOCK NUMBER	FIGURE NO	ITEM NO
4730-00-470-1791	34	24	5330-00-551-0433	25	19
2590-00-471-6857	156	10	3110-00-554-5304	37	12
4210-00-472-1644	180	3	4730-00-555-1764	10	5
5340-00-472-1666	55	23		36	1
4710-00-472-1697	180	25	5120-00-557-3615	181	10
4710-00-472-1698	180	22	6220-00-557-8229	56	4
4710-00-472-1730	180	26	5310-00-559-0070	48	5
5120-00-473-7013	183	12		49	11
5120-00-473-7017	183	5		50	13
6145-00-480-2290	178	4		51	11
	179	9		56	12
	67A	6	6250-00-563-4462	46	14
	BULK	44	5310-00-569-8455	115	10
4710-00-493-8940	180	29	5330-00-570-4057	134	5
6220-00-500-0437	57	6	5330-00-570-4060	134	3
	58	5	5975-00-570-9598	27	25
5935-00-502-9262	71	5		53	2
5365-00-507-8766	67	17	5310-00-572-0741	115	8
	71	21		164	21
3040-00-507-9978	175	13	5342-00-572-8604	3	8
3040-00-507-9979	175	8	5935-00-572-9180	46	12
5325-00-514-1299	169	8		57	10
5310-00-515-7449	153	10		58	9
5330-00-517-0388	124	4		73	6
5975-00-522-7125	71	9		74	3
2910-00-524-7862	15	26		84	9
5310-00-531-9515	151	9		85	4
	153	8		94	2
5310-00-532-9467	175	7	5310-00-576-5752	21	26
	175	12		22	13
5325-00-534-8484	53	8		27	17
6145-00-538-8219	67	30		39	3
	72	11		61	12
	BULK	37		63	5
6145-00-538-8222	81	15		86	5
	BULK	42		88	2
4730-00-540-1525	173	18		89	2
5330-00-542-1329	37	3		90	2
5330-00-542-3441	47	2		91	2
5305-00-543-2419	52	3		164	10
	101	20		171	39
	115	9		173	25
	131	23		175	3
5305-00-543-2866	64	16		176	20
5340-00-543-3477	93	2		177	16
	161	6	5331-00-576-9733	7	3
5325-00-543-3615	25	23	5930-00-577-8841	49	3
5305-00-543-4372	11	4	5310-00-579-0079	46	15
	21	22	5331-00-579-7545	122	9
	30	26	5331-00-579-8195	7	4
	139	6	5310-00-582-5965	131	27
	176	28		150	21
	180	1		153	43
5330-00-543-7160	56	3		16B	5
5930-00-548-8046	48	9		16D	9
5940-00-549-6581	64	6		172	5
5940-00-549-6583	64	7		31A	12
5310-00-550-1130	43	3		40A	6
	92	13		162A	5
	129	14	5310-00-582-6714	73	12
	153	56		82	10
	159	9	5310-00-584-5272	41	8
	164	29		98	8
	176	36	5340-00-584-6556	91	1
5340-00-550-5942	2	5		173	21

SECTION IV

TM 9-2350-366-24P-1
C01

CROSS REFERENCE INDEXES

NATIONAL STOCK NUMBER INDEX

STOCK NUMBER	FIGURE NO	ITEM NO	STOCK NUMBER	FIGURE NO	ITEM NO
	176	32	4730-00-618-5372	16C	17
5310-00-584-7888	25	4		173	4
5315-00-584-9053	118	4	5360-00-619-8198	25	27
5315-00-584-9221	159	22	5325-00-621-3192	124	11
5310-00-585-3243	151	20	5310-00-625-5756	151	3
5360-00-587-5247	28	6	5310-00-638-2605	180	24
5975-00-588-0387	50	7	5306-00-638-7719	151	5
5340-00-589-5376	22	28	5310-00-638-8146	159	15
4730-00-595-3875	10	4	5305-00-638-8920	34	18
4730-00-595-3931	99	3		39	18
4730-00-595-4417	16	13		16C	4
5310-00-595-7044	66	11	4730-00-640-0279	139	1
	74	7	4730-00-647-3311	22	16
	174A	11	5930-00-655-1514	174A	6
5310-00-595-7237	21	19	5310-00-655-9667	32	15
	29	16	5310-00-655-9668	33	22
	30	30		39	15
	53	17	5310-00-655-9863	126	7
	60	8	5310-00-656-0067	70	5
	61	8		77	6
	89	5		178	7
	117	28	5310-00-660-3381	64	1
	135	21		118	8
	140	10A	5975-00-660-5962	67	28
	141	15A		68	9
	162	2	5340-00-664-0584	112	4
	180	2	5340-00-664-8163	90	4
5310-00-596-7599	28	15		175	1
	40	9		176	33
5310-00-596-7691	176	11	5340-00-664-8164	22	17
	40A	11		90	1
5110-00-596-9604	184	2	5340-00-664-9056	180	20
5360-00-597-0391	144	3	6220-00-669-5623	57	1
	145	3	6220-00-670-7692	55	1
5360-00-597-1230	154	8	4730-00-675-9216	20	14
5340-00-598-0146	53	9		23	9
	61	13	5120-00-678-2796	181	8
	86	1	2520-00-678-8382	125	4
	88	7		125A	5
	90	6	4140-00-678-8443	92	5
	173	27	6220-00-678-9046	55	9
5340-00-598-0529	86	4	5330-00-678-9047	55	3
5340-00-598-0588	88	4	5120-00-679-5655	181	16
5365-00-598-3566	144	6	3120-00-679-7949	124	1
	145	6	5330-00-679-7951	120	9
5995-00-602-0890	171	8		121	8
9905-00-602-5775	46	21	2530-00-679-7961	124	8
5306-00-604-7961	25	18	2530-00-679-7968	119	2
4910-00-611-6559	182	7	5330-00-679-7974	119	3
5330-00-612-3123	25	25	4730-00-679-7997	164	26
5342-00-612-3134	25	24	5340-00-679-8000	133	6
5330-00-613-9397	11	30	5330-00-679-9188	136	14
5935-00-614-3959	71	16	5360-00-679-9190	150	9
5310-00-615-1556	162	58	4710-00-679-9194	180	19
5930-00-615-7897	174A	1	6150-00-679-9203	82	1
5315-00-616-4261	137A	10	5340-00-679-9211	150	4
5315-00-616-5500	117	2	5330-00-679-9213	137	7
5315-00-616-5514	28	40	5995-00-679-9217	64	10
	151	45	5995-00-679-9218	66	8
5315-00-616-5522	129	17	5330-00-679-9251	115	12
	130	11	5930-00-679-9286	20	4
5315-00-616-5524	145	25	4320-00-679-9643	164	15
5315-00-616-5529	42	6	2520-00-679-9657	125	3
5315-00-616-5532	117	47		125A	4
5331-00-618-0801	56	9	5306-00-679-9658	126	5

SECTION IV

TM 9-2350-366-24P-1
C01

CROSS REFERENCE INDEXES

NATIONAL STOCK NUMBER INDEX

STOCK NUMBER	FIGURE NO	ITEM NO	STOCK NUMBER	FIGURE NO	ITEM NO
4730-00-679-9765	114	5	5360-00-715-3860	117	12
5310-00-679-9814	120	16	4730-00-716-4928	26	9
	121	15	5315-00-718-4761	27	10
	122	19	5305-00-719-5235	137	4
5306-00-679-9828	122	23	5305-00-719-5240	99	7
5306-00-679-9829	120	21		99	12
	121	20		114	8
5310-00-682-5822	120	13	5305-00-719-5262	171	30
	121	12	5305-00-719-5273	31	11
	122	17		31A	16
5305-00-682-5972	21	39	5305-00-719-5342	27	9
5310-00-682-5992	123	4		101	1
	137	12	5305-00-721-5492	57	9
	161	13		58	8
2590-00-683-0598	55	17	5310-00-721-8000	180	35
4730-00-684-6916	180	21	5305-00-723-9387	16B	15
5935-00-686-2599	74	15	5305-00-724-6847	3	5
5935-00-686-2600	82	14	5305-00-724-7220	137	16
5935-00-686-2610	71	8		170	11
5305-00-688-2111	33	18	5305-00-724-7223	170	13
	130	16	5305-00-724-7228	169	6
5310-00-688-2195	33	19	4010-00-724-8287	BULK	3
4730-00-689-1231	173	22	5305-00-725-0154	160	12
2540-00-690-2114	159	16	5305-00-725-2317	26	4
9905-00-690-2116	167	6		33	21
5935-00-691-5591	70	4		39	9
	77	5		117	16
	178	6		130	15
5340-00-693-4175	55	10	5305-00-725-4090	123	5
6220-00-695-1107	55	16	7690-00-725-5297	165	8
2590-00-695-9076	66	3	5305-00-726-2550	123	2
	81	6		128	9
5935-00-695-9077	66	10		134	2
	74	9	5305-00-726-2551	133	8
	81	2		137A	25
	174A	12	5305-00-726-2552	128	2
6210-00-699-9457	48	7	5975-00-727-5153	176	27
6210-00-699-9458	48	3	5310-00-728-2044	52	16
5330-00-700-6237	57	7		55	6
	58	6		66	9
2510-00-701-3845	161	4	5310-00-728-9957	41	17
4730-00-701-3921	21	10		16C	7
4730-00-702-2847	33	5	5935-00-730-7325	67	26
4730-00-702-5694	40	18		72	10
5975-00-705-6642	73	7	5305-00-732-0511	98	9
	82	5	5310-00-732-0558	26	18
6145-00-705-6674	67	21		34	26
	72	8		55	15
	BULK	38		129	11
6145-00-705-6678	71	12	3110-00-733-4704	120	5
	81	7		121	4
	BULK	41	2590-00-735-4063	63	7
5940-00-705-6707	81	12	5945-00-735-9542	44	3
5310-00-705-7355	73	8	3120-00-736-1442	169	7
	82	6	5940-00-738-6272	64	9
4730-00-706-8711	16C	19	6210-00-745-7649	49	13
2590-00-707-7532	56	22		51	14
5120-00-708-2641	183	10	2940-00-745-7730	25	32
5310-00-708-7826	149	3	5935-00-745-7885	67	23
5360-00-709-5855	160	4		67A	15
5360-00-709-5866	159	20	5935-00-745-7886	67	22
5305-00-709-8526	41	4		67A	16
5330-00-711-5611	100	11	9905-00-752-4649	67	7
5331-00-714-6129	39	12	6220-00-752-6018	58	2
5330-00-714-6138	139	2	6220-00-752-6020	57	2

SECTION IV

TM 9-2350-366-24P-1
C01

CROSS REFERENCE INDEXES

NATIONAL STOCK NUMBER INDEX

STOCK NUMBER	FIGURE NO	ITEM NO	STOCK NUMBER	FIGURE NO	ITEM NO
5365-00-752-7631	71	10	5340-00-781-8154	22	10
5325-00-753-3658	171	31	9330-00-782-1832	164	6
5310-00-753-9688	175	6	6220-00-782-2058	51	3
	175	11	2540-00-782-2060	52	23
5330-00-753-9689	175	9	5310-00-782-4406	118	5
	175	14	5305-00-782-9489	25	13
5331-00-756-2004	154	5		26	16
5995-00-757-2748	66	6		30	22
5310-00-758-2371	22	11		38	6
5340-00-759-5409	139	3		130	9
6210-00-761-1756	49	9		153	63
5310-00-761-6882	43	4		158	17
	162	55	4730-00-784-0769	10	1
	16D	10	5935-00-784-1701	67	27
	174A	19		72	5
5365-00-762-1908	51	4	4730-00-784-1718	171	12
5325-00-763-3647	164	12	5340-00-784-9295	151	27
5310-00-763-8921	25	5	6220-00-792-8288	55	2
	169	4	2590-00-792-9031	9	2
5330-00-763-9322	173	16	5325-00-793-0760	152	3
5340-00-764-2334	136	20	2590-00-794-2536	172	8
5310-00-765-3197	95	9	6220-00-796-2244	59	4
4820-00-765-9590	22	29	5330-00-796-2254	59	8
2590-00-767-3143	21	9	6220-00-796-2261	56	5
2530-00-767-3145	123	1	6220-00-796-2263	56	2
2510-00-767-3146	137A	3	5310-00-796-2269	56	17
2590-00-767-5411	153	58	4210-00-796-8260	180	37
5935-00-767-7936	73	16	4730-00-797-6566	22	27
	74	11	6680-00-798-3057	175	10
	80	4	2540-00-799-0019	171	9
	84	2	5310-00-799-4910	108	19
5325-00-768-8563	124	3		109	24
5325-00-770-7326	109	27	5340-00-799-6388	160	18
5935-00-770-8274	71	3	5325-00-803-7301	160	16
	82	16	5325-00-803-7303	129	27
6150-00-770-9474	47	7	2590-00-804-1645	KITS	30
5975-00-771-6634	67	16		KITS	40
5930-00-771-8119	62	4	5325-00-804-2773	37	9
	63A	4	5325-00-804-4997	18	10
5365-00-772-2322	71	14	5331-00-804-5694	31	7
5365-00-772-8311	73	10		98	7
	82	8		31A	25
2530-00-773-2138	120	7	5331-00-804-5695	31	25
	121	6		112	20
5310-00-773-7618	153	22		31A	22
5365-00-774-4602	120	10	5365-00-804-7654	7	1
	121	9	5325-00-805-0339	144	17
5995-00-774-5351	47	6		145	21
	47	17		146A	1
5310-00-776-1963	120	27	4730-00-805-2221	180	23
5330-00-778-4756	164	7	5331-00-805-2966	31	8
5340-00-779-4573	65	13	5330-00-807-2874	151	37
2910-00-781-1354	25	16	5325-00-807-5332	151	17
5315-00-781-1996	130	20	5331-00-808-0794	31	21
5315-00-781-2004	37	33		31A	8
5305-00-781-3926	144	14	5310-00-808-0975	59	11
	145	24		91	5
5305-00-781-3927	33	25		135	28
	140	11	5310-00-808-2602	59	14
	141	15	2540-00-808-3096	52	21
	149	6	4730-00-808-6814	109	48
2590-00-781-5608	161	11	5340-00-808-7767	137A	18
4710-00-781-5613	164	8	5330-00-808-8355	120	2
2540-00-781-8081	28	1		121	1
5340-00-781-8152	28	24	5310-00-809-3078	52	14

SECTION IV

TM 9-2350-366-24P-1
C01

CROSS REFERENCE INDEXES

NATIONAL STOCK NUMBER INDEX

STOCK NUMBER	FIGURE NO	ITEM NO	STOCK NUMBER	FIGURE NO	ITEM NO
	92	3		172	3
5310-00-809-3078	153	57		176	10
5310-00-809-4058	27	7		40A	2
	28	12	5315-00-809-8786	129	26
	44	10	5305-00-809-9385	145	31
	52	31		151	21
	54	3	5315-00-810-3702	160	2
	55	19	5315-00-811-1233	145	30
	65	16	5310-00-811-3494	47	20
	86	21		49	5
	93	13		87	1
	129	22	5315-00-811-9105	180	12
	131	28	5315-00-811-9110	161	2
	153	42	4730-00-812-0924	20	15
	158	19		23	8
	159	3		173	8
	160	25	4730-00-812-2434	20	8
	162	7		22	2
	164	16		23	7
	16B	6	5970-00-812-2969	179	10
	172	9		BULK	22
	174	3	5970-00-812-2974	179	12
	40A	7		BULK	21
	162A	6	5315-00-812-3765	129	2
5310-00-809-4061	34	9	5360-00-812-6528	117	43
	65	5	4730-00-812-7999	31	3
	144	19		31A	3
	145	28	4730-00-813-9611	22	8
	149	7	5315-00-814-3530	159	19
5310-00-809-4085	26	29	6685-00-814-5271	31	23
5310-00-809-5998	2	8		31A	14
	21	31	5970-00-815-1295	179	11
	31	13		BULK	23
	41	9	5970-00-815-1300	179	13
	117	15		BULK	26
	137	5	5315-00-815-1405	153	14
	138	8	5315-00-815-9365	153	27
	139	4	5331-00-816-3546	20	1
	140	21		109	49
	141	21		112	13
	160	3	5365-00-816-5830	26	7
	161	15	6220-00-819-7028	55	11
	171	29	5310-00-820-6653	45	5
	31A	18	4730-00-821-0251	171	18
	137A	26	5305-00-821-3869	34	23
5310-00-809-8533	3	2		41	16
	25	2		60	7
	130	25		61	7
	133	5		153	32
	137	15	4730-00-822-5609	31	22
5310-00-809-8541	73	13		31A	9
	82	11	5310-00-823-8803	3	6
5310-00-809-8544	44	7		28	17
5310-00-809-8546	2	3		36	10
	27	13		63	3
	33	10		133	7
	52	7		137	17
	69	2		143	2
	101	18		137A	24
	112	5	5310-00-823-8804	180	6
	129	3	4210-00-825-1183	180	38
	131	21	6680-00-825-2076	48	8
	136	16	5315-00-825-8353	28	43
	164	5	5330-00-827-2815	177	10
	16C	11	2540-00-831-6946	158	1

SECTION IV

TM 9-2350-366-24P-1
C01

CROSS REFERENCE INDEXES

NATIONAL STOCK NUMBER INDEX

STOCK NUMBER	FIGURE NO	ITEM NO	STOCK NUMBER	FIGURE NO	ITEM NO
2540-00-831-6948	157	6	2510-00-842-2936	138	11
5340-00-831-6949	157	7	5315-00-842-3044	28	23
5331-00-833-7491	31	17		101	13
	31A	6		117	14
5935-00-833-8561	52	29		151	26
	67	5		157	12
	71	23	5315-00-842-3153	28	28
	73	3	5310-00-842-7783	134	7
	74	6	5315-00-843-7986	129	1
	80	6	5315-00-843-7987	129	8
	82	4	5930-00-843-8990	63A	2
	84	5	5315-00-844-3956	155	4
	85	9	5315-00-844-7821	153	31
5970-00-833-8562	52	28	4820-00-845-1096	33	23
	67	4	5340-00-845-2072	21	25
	68	10	5315-00-845-4232	52	32
	71	22	5305-00-846-5703	33	25
	73	2		163A	6
	74	5	5330-00-846-9841	25	20
	77	8	4820-00-849-1220	25	28
	80	3		25	35
	82	3	4730-00-849-2737	5	9
	84	3	5325-00-850-7063	136	18
	85	8	5310-00-851-2677	36	7
	67A	17	5310-00-851-2682	162	54
5310-00-833-8567	46	11	5325-00-852-6862	37	25
	57	11	5305-00-852-9681	21	4
	58	10	5365-00-852-9685	150	5
	73	4	5310-00-853-9335	27	4
	74	1		28	9
	84	8		28	36
	85	5		117	41
	94	3	5320-00-855-7392	28	2
4730-00-834-0664	173	23	2530-00-856-2299	127	5
5310-00-834-8732	41	14	5305-00-857-6886	41	7
	144	7		99	5
	145	7	4730-00-862-4445	16	12
	160	15	5330-00-865-0332	139	16
5331-00-835-7529	154	7	5935-00-865-7665	46	17
5340-00-835-9815	180	27	4730-00-865-9251	22	23
5342-00-836-5167	66	1	5310-00-865-9513	37	20
	101	30	5310-00-866-4417	99	10
5315-00-836-9642	137A	8		99	11
5315-00-836-9644	21	12		114	7
5315-00-837-4545	21	6		117	50
	24	5	5310-00-866-5293	41	2
5315-00-839-2325	27	16	5340-00-866-6188	139	9
	52	30	3120-00-866-6235	124	6
	145	29	5315-00-871-7197	21	1
	161	3		24	2
	174	10	5340-00-872-5996	30	16
	180	13	5340-00-874-6738	145	12
5315-00-839-5820	94	6	5310-00-877-5795	31A	19
	101	19	5310-00-877-5796	47	19
	129	7		153	45
	135	6	5310-00-877-5797	2	6
	136	4		21	21
5315-00-839-5822	28	25		33	11
	29	17		49	6
5315-00-840-0227	129	6		52	6
3040-00-840-9526	159	12		65	19
4820-00-840-9529	164	24		69	7
5340-00-840-9645	136	7		112	9
2540-00-840-9646	159	1		131	22
5310-00-842-1190	130	28		136	17

SECTION IV

TM 9-2350-366-24P-1
C01

CROSS REFERENCE INDEXES

NATIONAL STOCK NUMBER INDEX

STOCK NUMBER	FIGURE NO	ITEM NO	STOCK NUMBER	FIGURE NO	ITEM NO
	162	46		86	18
5310-00-877-5797	164	4		162	68
	16C	24		16B	7
5310-00-877-5972	7	9	4720-00-904-4566	26	8
	41	5	5310-00-905-8451	95	8
	117	18		177	13
5310-00-877-7527	117	20	5120-00-906-1051	188	4
	131	15	4730-00-908-3193	9	17
5305-00-879-3825	174	7		33	7
5315-00-880-5118	153	60		98	3
5310-00-880-5975	54	8		164	2
5310-00-880-5977	51	8		171	36
7690-00-880-7293	166	6	4730-00-908-3194	33	13
5310-00-880-7744	26	18		130	22
5310-00-880-7745	56	19	4730-00-908-6292	32	2
5310-00-880-8189	34	11		33	16
5340-00-880-8204	164	14		34	13
5306-00-880-9783	164	19		16B	1
4730-00-883-0643	173	1	4730-00-908-6293	93	3
6260-00-884-4787	137A	28		171	22
3040-00-884-7726	27	11	4730-00-908-6294	16C	14
	101	2	4730-00-908-6975	173	9
4210-00-885-5724	180	15	2940-00-909-2453	16C	10
5340-00-888-0790	139	14	2930-00-909-5950	34	21
5310-00-889-2527	52	19	4730-00-909-8627	32	9
5310-00-889-2528	47	18		171	38
	172	10	4210-00-910-3719	180	18
5305-00-889-2998	53	13	4210-00-910-9663	180	8
5305-00-889-3000	46	18	2910-00-911-5635	16D	4
	95	11	2590-00-912-5650	161	5
5305-00-889-3001	87	4		BULK	28
	159	6	2590-00-912-6487	160	17
	176	38	2590-00-912-6683	161	10
5305-00-889-3002	56	8		BULK	29
5340-00-889-6738	144	8	5970-00-914-3118	BULK	25
	145	8	5305-00-914-4171	162	49
4730-00-890-2377	108	5	2520-00-914-4680	104	10
	106A	6	5340-00-915-0326	115	13
5310-00-891-3426	169	11	5995-00-916-2095	174A	13
5830-00-892-3339	54	2	5305-00-916-2345	127	3
9905-00-893-3570	67	20	5120-00-918-0586	181	2
4730-00-893-6402	173	17	5310-00-919-2899	171	27
2540-00-894-9548	159	5	5306-00-920-0640	64	11
5305-00-900-0576	133	4	5325-00-921-6094	148	1
5935-00-900-6281	52	25		146A	2
5330-00-900-8006	155	1	6635-00-921-6255	181	1
5340-00-901-8652	101	23	5340-00-922-2018	18	8
5310-00-902-6676	30	20	2910-00-922-2424	25	34
	46	7	5340-00-922-6302	164	11
	53	12	5305-00-922-7994	137A	2
	86	8	5999-00-925-6495	66	12
	95	7		74	8
	101	24	5310-00-925-9642	36	9
	162	62		38	4
	177	7	5305-00-926-1826	137A	1
5310-00-902-9369	151	44	5310-00-926-1838	174A	26
3040-00-903-0908	18	12	5310-00-926-1852	176	1
5315-00-903-5926	153	23	5999-00-926-3144	70	6
5315-00-903-5927	101	11		178	8
5315-00-903-5931	151	36	5315-00-926-5764	153	3
5315-00-903-7885	117	4	5315-00-926-5768	157	18
5310-00-903-8282	10	6	5310-00-927-9400	37	4
	27	30		162	50
	28	13	5315-00-928-9535	151	15
	44	1	5310-00-929-1807	162	16

SECTION IV

TM 9-2350-366-24P-1
C01

CROSS REFERENCE INDEXES

NATIONAL STOCK NUMBER INDEX

STOCK NUMBER	FIGURE NO	ITEM NO	STOCK NUMBER	FIGURE NO	ITEM NO
5935-00-929-5164	67A	10	5315-00-951-2395	101	17
5925-00-929-7719	174A	23	5310-00-951-7209	150	3
5325-00-930-1615	140	6	5970-00-954-1624	BULK	24
	140	14	5315-00-957-0763	36	8
	140	18	5305-00-957-1497	160	20
	141	6	5315-00-957-9368	36	5
	141	12	5315-00-957-9388	160	10
	141	18	5315-00-957-9389	117	32
	142	1	5315-00-957-9395	151	22
	147	3	5315-00-957-9399	101	25
	147	5	5305-00-958-5246	162	40
5325-00-930-1616	147	2	5305-00-958-5247	162	38
5325-00-930-1618	146	1	5305-00-958-5248	138	7
	147	4	5305-00-958-5451	177	5
5325-00-930-1619	147	1	5305-00-958-5471	22	9
5330-00-930-2038	115	3	5315-00-958-8274	170	7
3120-00-930-2340	124	12	5330-00-959-5878	120	6
4730-00-930-2341	133	2		121	5
5360-00-930-4556	151	29	5310-00-959-7600	158	20
5930-00-930-5016	46	4		160	28
4730-00-930-5392	98	6		171	16
2910-00-930-9367	173	13	5305-00-964-0503	18	6
5330-00-930-9758	157	13	5305-00-964-0692	41	22
5306-00-932-3536	151	35	5310-00-964-3415	130	2
2910-00-932-9634	25	17	5120-00-965-5937	181	5
5306-00-933-1131	64	4	5180-00-966-5958	185	6
6680-00-933-3599	49	14	5133-00-966-5959	185	1
6680-00-933-3600	49	15	5133-00-966-5960	185	2
2540-00-933-7181	171	24	5180-00-966-5961	185	KIT
6150-00-933-7189	55	20	5120-00-966-5962	185	5
5310-00-933-8121	151	8	5120-00-966-5963	185	4
3010-00-933-8458	182	5	5120-00-966-5964	185	3
5310-00-934-9747	174A	22	5342-00-971-5013	30	32
5310-00-934-9757	94	16		16C	9
5310-00-934-9758	176	12	6680-00-973-1263	175	16
	40A	10	5310-00-975-2075	28	44
5310-00-934-9760	27	15		130	7
5310-00-935-9021	28	32		151	25
6685-00-936-2139	49	20	5120-00-977-7421	184	6
5305-00-936-4277	135	1	5305-00-978-9380	37	21
	136	10	5305-00-978-9383	151	7
5330-00-937-2230	156	9	5305-00-978-9389	92	8
5340-00-937-2331	151	28	5330-00-980-1546	45	1
5305-00-938-1539	137	14	5310-00-982-6809	126	4
5365-00-938-4050	128	7		127	6
2590-00-938-5914	164	23		128	5
5305-00-940-8068	169	13	5310-00-982-6814	54	7
5305-00-940-9447	170	12	5305-00-983-5347	35	7
2590-00-941-8672	114	3	5305-00-983-6660	153	26
5305-00-942-2196	53	16	5305-00-983-7456	181	4
	16D	7	5310-00-983-8483	159	24
5305-00-943-2043	131	32		174	8
5930-00-944-1660	62	1	5310-00-984-3806	27	21
4730-00-947-4290	12	10		28	21
5305-00-947-4355	3	4		52	20
	21	38		55	8
	25	1		117	11
5305-00-947-4358	169	1		130	13
5330-00-948-0704	177	4		143	9
5310-00-950-0039	140	9	5310-00-984-3807	160	21
	141	10	5305-00-984-4988	46	16
	150	12		174A	7
	157	4	5305-00-984-4992	174A	24
	158	3	6220-00-984-5181	56	1
5325-00-950-9956	71	17	5305-00-984-6189	56	11

SECTION IV

TM 9-2350-366-24P-1
C01

CROSS REFERENCE INDEXES

NATIONAL STOCK NUMBER INDEX

STOCK NUMBER	FIGURE NO	ITEM NO	STOCK NUMBER	FIGURE NO	ITEM NO
5305-00-984-6191	48	11		135	26
5305-00-984-6191	49	12		136	19
	51	10		177	8
	150	15	5305-00-990-0695	128	8
5305-00-984-6193	48	6	5315-00-990-2973	170	3
	49	17	5305-00-990-6444	45	3
	50	14	5305-00-990-8400	169	5
5305-00-984-6195	87	2	5305-00-990-8632	39	6
5305-00-984-6196	47	15	5305-00-993-1848	2	2
	49	19		21	16
5305-00-984-6209	54	16		33	26
	177	15		48	12
5305-00-984-6210	21	27		49	8
	22	4		52	1
	27	12		65	9
	52	4		69	1
	63	4		112	6
	86	6		162	48
	88	3	5305-00-993-1851	162	59
	89	3	5305-00-993-2459	47	9
	90	3	5305-00-993-2461	59	12
	91	3	5310-00-994-1006	41	1
	112	8	4720-00-994-5788	16	7
	173	5	4730-00-995-1559	10	10
	176	9	4730-00-995-1570	31	27
	180	16		31A	24
5305-00-984-6211	61	11	4730-00-995-1579	173	11
	164	9	4730-00-995-1589	16C	18
	172	4	5305-00-995-3442	159	13
	175	4	5305-00-995-3444	91	4
	177	2		16C	12
5305-00-984-6212	22	25	3040-00-996-0716	120	8
	40A	1		121	7
5305-00-984-6214	176	21	2540-00-997-4528	157	17
5305-00-984-7341	53	11	5310-00-998-0608	145	13
	86	10	2540-00-999-1976	28	26
5305-00-984-7351	30	18	5365-00-999-1987	41	18
5310-00-985-0782	180	34	5340-00-999-1993	159	7
5310-00-986-8710	156	2	5340-00-999-1994	159	23
5310-00-987-1294	38	7	5340-00-999-2001	149	11
	130	18	2590-00-999-2011	21	13
	16B	11	6150-00-999-2100	43	2
	137B	1		86	3
5305-00-988-1721	129	13	5342-00-999-2114	51	9
5305-00-988-1723	173	7		52	22
	176	37	5342-00-999-2115	51	13
5305-00-988-1724	63	9		52	15
	153	55	4730-00-999-2124	21	35
	164	28	5340-00-999-2128	114	4
5305-00-988-1728	162	66	2590-00-999-2339	28	38
5305-00-988-7616	153	52	2590-00-999-2340	6	20
5305-00-988-9265	100	4	2540-00-999-2344	28	22
5342-00-988-9958	56	14	5315-00-999-4236	117	38
5305-00-989-0682	162	5	5325-00-999-5627	148	2
5340-00-989-1771	176	2	5310-00-999-9438	21	37
5305-00-989-7434	39	4	2540-01-003-1038	174A	9
	171	7	4730-01-005-3262	16	15
5305-00-989-7435	43	8		26	13
	46	19	5315-01-006-2181	154	9
	59	9	5120-01-006-8847	182	6
	65	7	4730-01-007-5232	31	5
	69	11	5305-01-010-2362	29	15
	95	2	5975-01-013-2742	10	12
	101	5		31	2
	131	20		31A	2

SECTION IV

TM 9-2350-366-24P-1
C01

CROSS REFERENCE INDEXES

NATIONAL STOCK NUMBER INDEX

STOCK NUMBER	FIGURE NO	ITEM NO	STOCK NUMBER	FIGURE NO	ITEM NO
5935-01-013-4479	70	7		113	3
5310-01-014-4280	151	19	5305-01-058-3918	151	34
5365-01-014-4453	108	4	5330-01-058-7118	173	14
	172	20	4730-01-060-2485	32	6
6145-01-015-4395	178	14	2530-01-060-2497	128	1
	179	14	5330-01-060-2531	120	11
	67A	4		121	10
	BULK	2		122	13
2835-01-015-5409	16	4	5330-01-060-2538	30	5
5306-01-015-5675	115	6	3020-01-060-2549	36	13
4720-01-016-0427	16	14	5340-01-060-2565	36	6
5365-01-017-2652	106A	8	5340-01-060-2961	29	18
5120-01-017-5328	181	3	2910-01-060-2963	86	20
4720-01-018-6548	BULK	12	5330-01-060-8526	KITS	10
4730-01-022-6006	180	31	5935-01-061-1468	179	8
5340-01-024-6099	25	26	5330-01-061-2433	115	1
5180-01-025-8062	187	12	2930-01-061-4294	30	9
5935-01-026-5872	67	8	3040-01-061-5755	115	2
3120-01-027-1451	122	4	2520-01-061-5766	114	1
3120-01-027-2730	122	6	5340-01-061-7327	122	10
2510-01-028-8573	134	4	2510-01-061-7328	135	25
4010-01-029-8248	BULK	5	2510-01-061-7390	119	1
2530-01-034-1147	120	20	2510-01-061-7391	119	4
	121	19	2510-01-061-8891	136	3
5995-01-036-0027	174A	2	5306-01-062-0850	36	16
6150-01-038-5635	52	2	5340-01-062-0866	39	5
5340-01-038-8788	120	14	2590-01-062-0867	137A	9
	121	13	3130-01-062-0868	122	21
	122	15	5315-01-062-0871	137A	13
5306-01-039-9601	34	4	3120-01-062-1086	144	15
4730-01-040-1798	109	39		145	19
2990-01-040-8852	127	4	2590-01-062-1475	30	4
5120-01-041-4624	182	1	2540-01-062-5596	134	1
5220-01-041-9920	181	9	2530-01-062-5597	120	25
2540-01-042-3393	157	10	2530-01-062-5598	120	25
5330-01-042-8880	120	17	2530-01-062-5599	122	3
	121	16	5120-01-062-5607	181	11
	122	16	4720-01-063-1848	144	4
5340-01-046-5903	63	6		145	4
	88	5		BULK	35
	91	6	5340-01-065-6217	158	10
	172	2	6685-01-065-6259	34	30
4730-01-046-6995	112	3	5340-01-065-7082	153	19
5935-01-047-7976	68	6	5365-01-065-7294	137A	14
5935-01-048-0080	70	2	5310-01-065-7423	135	5
5180-01-048-2153	188	3		136	9
5310-01-049-2779	39	22	2590-01-065-9141	153	25
5355-01-050-2069	151	32	2590-01-065-9142	153	17
5365-01-050-2095	153	65	4730-01-066-1282	109	50
5365-01-050-2096	153	64	5340-01-066-1838	150	8
5365-01-050-2097	153	39	5325-01-066-2840	145	27
5340-01-050-2114	151	31		146	2
5305-01-050-3821	154	17		146A	3
5360-01-050-5629	151	33	5340-01-066-8225	136	21
5340-01-050-9764	159	14	2530-01-068-4044	128	11
5340-01-052-1077	151	6	5306-01-068-4592	115	5
5306-01-052-2402	99	1	5310-01-069-6345	28	46
5310-01-053-1936	86	13	5365-01-069-6842	153	2
	176	26	5342-01-069-6938	30	10
2910-01-054-6990	173	15	4720-01-069-7708	16	30
5340-01-054-9733	153	38	3110-01-069-8837	122	20
4720-01-056-0097	34	7	2530-01-069-9223	120	28
5970-01-057-0992	BULK	20	5340-01-070-5940	153	21
5310-01-057-3111	103	3	5305-01-070-5958	136	1
	105	3	5340-01-070-5961	151	12

SECTION IV

TM 9-2350-366-24P-1
C01

CROSS REFERENCE INDEXES

NATIONAL STOCK NUMBER INDEX

STOCK NUMBER	FIGURE NO	ITEM NO	STOCK NUMBER	FIGURE NO	ITEM NO
3040-01-070-5967	153	11	6635-01-093-3710	186	3
4820-01-070-7670	120	19	4730-01-093-8464	23	3
	121	18	5310-01-094-9031	129	28
	122	24		131	25
	127	2	4010-01-095-8790	138	3
3020-01-070-9496	171	19	5365-01-096-9369	153	40
2990-01-070-9497	171	26	3040-01-097-3200	153	13
5340-01-070-9500	21	18	5935-01-097-9974	46	9
5975-01-070-9502	60	4	5315-01-098-3923	39	19
	61	4	5935-01-098-4855	67A	19
5975-01-070-9503	60	10	5305-01-098-6781	137A	16
	61	10	6680-01-099-6801	175	18
5340-01-070-9504	60	12	3040-01-102-0071	150	11
	61	16	2510-01-102-0240	119	1
2530-01-070-9506	121	24	2510-01-102-0241	119	4
5330-01-070-9562	21	33	5120-01-102-4627	182	9
5330-01-070-9563	21	14	5120-01-102-4628	182	8
4720-01-070-9572	171	23	6145-01-102-4660	BULK	36
5340-01-070-9575	60	5	5970-01-102-4665	77	16
5330-01-070-9580	122	2	5935-01-102-4708	67	9
7690-01-070-9593	165	3		77	17
	166	4	5935-01-102-4764	77	9
4730-01-070-9596	171	11	9320-01-102-8292	77	11
5340-01-070-9597	21	32	5310-01-103-2587	36	11
2990-01-070-9599	171	32	4730-01-103-3275	172	13
4520-01-070-9600	171	33	5340-01-104-8888	26	34
2510-01-071-0634	153	4	5355-01-104-9003	160	14
5310-01-071-6411	150	20	5210-01-106-6157	53	15
	153	62	3110-01-106-6373	162	67
5330-01-071-9839	171	37	5342-01-106-6574	29	13
4820-01-073-0080	10	7	4720-01-106-6616	BULK	8
	112	18	7690-01-106-6626	162	26
5315-01-074-4961	153	5		166	7
4730-01-074-5901	171	21	5935-01-106-6740	85	2
3040-01-074-5987	153	7	6220-01-106-7845	53	14
5315-01-075-7800	151	18	5325-01-106-7977	147	6
2990-01-075-7949	171	15	5365-01-106-7981	163A	4
2510-01-076-4170	153	1	5340-01-106-8001	163A	7
3040-01-076-4173	153	41	5340-01-106-8002	163A	5
5315-01-076-4235	153	9	5935-01-106-8544	80	5
5935-01-076-9456	68	8	4730-01-107-3372	20	13
7690-01-077-1834	167	2	3120-01-107-9921	153	29
5935-01-077-2644	179	6	5310-01-108-2543	153	51
5331-01-078-2379	37	24	5935-01-108-4487	77	18
2540-01-078-5770	171	35	3040-01-108-5036	151	46
5340-01-078-5887	61	5	5935-01-108-7592	67	2
5365-01-078-5900	122	7	4820-01-109-8014	33	12
2530-01-079-3105	122	1	2940-01-110-4017	93	9
4710-01-079-3175	21	15	5340-01-110-4021	93	20
5331-01-080-3254	113	6	4140-01-111-2267	39	1
5340-01-080-5600	151	10	5306-01-112-8681	162	56
5342-01-083-5674	21	8	5340-01-113-1056	95	4
6680-01-083-6151	21	17	2540-01-113-1178	95	3
5935-01-083-6230	68	4	5340-01-113-1225	96	2
2530-01-084-0005	179	4	5340-01-113-1226	95	10
2510-01-086-3100	151	11	2940-01-113-1248	93	23
6625-01-086-9580	49	16	5325-01-113-5609	147	7
5970-01-088-0413	BULK	13	5342-01-114-0050	53	18
4730-01-088-0863	31	10	5935-01-114-5354	177	9
	31A	15	6680-01-114-7623	53	7
5310-01-088-2490	21	5	6680-01-114-7653	176	6
	137A	15	4720-01-114-7686	BULK	7
5310-01-088-8837	169	15	7690-01-114-7734	166	2
5305-01-090-7151	21	36	5306-01-115-3418	69	4
5310-01-091-8582	139	10	1005-01-116-3172	155	8

SECTION IV

TM 9-2350-366-24P-1
C01

CROSS REFERENCE INDEXES

NATIONAL STOCK NUMBER INDEX

STOCK NUMBER	FIGURE NO	ITEM NO	STOCK NUMBER	FIGURE NO	ITEM NO
	163A	2	5975-01-151-7033	72	3
5340-01-116-9138	162	57		74	14
6145-01-120-5623	BULK	1A	5360-01-152-1047	153	15
5325-01-120-7306	122	8	5360-01-152-1048	153	6
3120-01-122-5508	152	3	6680-01-152-1062	114	2
6220-01-123-1353	59	5	5120-01-153-1860	183	1
5315-01-124-3210	41	10	5935-01-154-6233	178	2
5340-01-124-9311	21	28	5310-01-154-6728	71	15
2540-01-125-6154	172	12		82	15
4730-01-125-9989	11	33	2530-01-154-7948	127	1
	34	19	5310-01-155-2572	42	35
5330-01-126-3688	BULK	33	5305-01-155-4362	40	10
4720-01-126-9762	172	25	5310-01-156-3755	185	12
4720-01-127-7742	20	9	5315-01-156-6314	178	1
4910-01-128-0092	181	12	4730-01-157-3763	11	32
4910-01-128-0093	183	9	4730-01-157-6223	16	31
5120-01-128-0094	183	6	4730-01-157-6224	5	10
5340-01-128-0191	65	10	2510-01-157-6313	151	1
5340-01-128-9568	135	19	4730-01-157-8938	16	11
5970-01-129-7025	77	12	5120-01-159-6487	183	4
	BULK	14	4820-01-160-8172	5	3
2530-01-130-3366	126	3	9320-01-162-3715	BULK	31
5340-01-130-6245	26	24	2540-01-162-3834	171	17
4720-01-130-6658	114	10	4730-01-163-1085	13	8
5310-01-131-5491	137B	3	5340-01-163-1331	59	2
5306-01-131-9825	125	1	5120-01-163-1425	183	2
4730-01-132-1183	98	10	4030-01-163-2286	9	3
5306-01-132-3363	125	5	5120-01-163-9922	183	3
	125A	6	5120-01-165-0488	183	11
5331-01-133-4718	40	17	6685-01-167-4298	16	16
5325-01-134-3789	29	11		26	10
5340-01-134-3802	29	10	2540-01-169-5159	171	17
5342-01-134-5516	16	3	3040-01-169-7388	118	7
4730-01-134-6559	172	23	5310-01-172-2953	170	17
4140-01-135-0998	93	21	2590-01-175-0334	151	14
5940-01-135-7077	179	7	6625-01-175-2503	176	13
5310-01-136-7644	180	11	5310-01-177-5910	18	7
4820-01-136-7681	180	10	5935-01-179-5430	68	5
2530-01-139-3748	128	4	5935-01-181-8997	67	19
4720-01-140-0062	172	22	5330-01-186-5856	59	3
2590-01-140-4553	21	24	5915-01-186-7952	94	1
2590-01-140-4554	21	24	4030-01-187-0964	168	1
2510-01-140-6591	152	2	4730-01-188-3183	104	11
4730-01-140-8250	23	1	7690-01-188-5148	165	4
4730-01-140-8251	23	2	2920-01-188-7438	45	2
5305-01-140-9118	21	20	4720-01-192-8130	173	10
	120	15	5935-01-193-8372	67A	2
	121	14	4720-01-194-1991	10	9
	122	14	5330-01-194-7027	94	12
	140	2	3120-01-195-6630	131	31
	141	3	5120-01-197-6720	186	1
	162	1	2940-01-197-7106	13	9
4140-01-142-3192	94	5	9905-01-198-8832	167	3
5365-01-142-3194	94	7	2520-01-201-4784	97	1
6105-01-142-3199	94	8	5306-01-204-3999	15	27
5340-01-142-8254	153	46	4730-01-204-4417	16	6
5310-01-147-5859	151	42	5930-01-204-4458	48	10
5930-01-148-8874	16	26		51	12
2940-01-149-1281	93	17	5330-01-205-6016	16D	2
4730-01-149-4010	20	12	2940-01-205-6038	16D	3
5970-01-149-4017	67	10	5330-01-206-2481	137	3
5340-01-149-4538	151	13		144	11
5935-01-149-5165	178	11		145	11
4730-01-149-7156	12	11	2520-01-207-3534	116	3
5999-01-150-8808	178	3	3040-01-207-3535	116	5

SECTION IV

TM 9-2350-366-24P-1
C01

CROSS REFERENCE INDEXES

NATIONAL STOCK NUMBER INDEX

STOCK NUMBER	FIGURE NO	ITEM NO	STOCK NUMBER	FIGURE NO	ITEM NO
5930-01-207-6350	113	9	5306-01-231-5150	27	28
2590-01-210-0210	27	27	2930-01-233-7760	30	8
4730-01-210-4252	34	22	4730-01-233-8992	20	3
2530-01-210-4861	131	12	2540-01-235-5037	139	11
5340-01-210-4901	29	8	5342-01-236-0627	117	40
4730-01-212-6366	10	3	2590-01-237-2944	140	22
3130-01-213-7589	117	19		141	22
2520-01-213-7763	110	1	6150-01-238-5738	174A	20
3040-01-214-1607	109	28	5365-01-238-5750	36	19
4330-01-214-9303	KITS	20	4730-01-238-6443	109	51
3010-01-214-9337	108	20	2510-01-239-1658	46	1
	109	25	5895-01-239-1827	176	34
2520-01-214-9338	113	4	6150-01-239-1970	68	1
5340-01-215-9845	109	31	5995-01-239-1971	177	14
5306-01-216-1333	113	2	4910-01-239-6836	183	8
5310-01-216-1367	107	2	3940-01-240-2206	182	2
	109	30	2530-01-240-7036	129	24
5340-01-216-1465	107	3	7690-01-240-7300	165	6
5331-01-216-2815	108	3	4730-01-241-2455	16B	8
5331-01-216-2816	113	5	5340-01-241-2458	65	8
5306-01-216-3992	109	29	2920-01-241-2459	53	1
5330-01-216-4006	108	8	5930-01-241-2460	63	1
	109	46	2540-01-241-2461	117	13
5330-01-216-4012	107	4	2540-01-241-2462	117	39
2940-01-216-5617	16B	14	4730-01-241-2463	164	17
5330-01-216-6654	109	32	6150-01-241-5873	176	4
5306-01-216-7375	107	1	5340-01-241-9138	139	8
5305-01-216-7378	108	18	3040-01-241-9140	7	8
	109	23	3020-01-241-9141	7	5
5306-01-217-2908	106	14	3010-01-241-9142	7	6
5306-01-217-2909	106	15	2990-01-241-9147	135	16
5306-01-217-2915	106	12	5340-01-241-9149	160	26
5306-01-217-3992	106	13	5305-01-242-1783	26	33
5330-01-217-4041	106	1	4730-01-242-2825	26	15
9905-01-217-7307	163	1	4730-01-242-4496	16C	26
5340-01-218-2253	3	9	4730-01-242-4514	29	7
5310-01-218-7137	154	2	7690-01-242-4558	165	5
4710-01-221-1494	5	6	7690-01-242-4559	167	5
4730-01-221-7138	107	27	3040-01-242-4596	37	14
	111	31	6150-01-242-4723	84	1
	113	8	6695-01-242-6795	188	1
4730-01-223-2518	113	7	5120-01-242-6796	188	2
5365-01-223-3673	106A	4	3040-01-242-8414	170	16
3040-01-223-5182	101	22	5340-01-242-8415	170	21
4730-01-223-7776	33	29	9905-01-242-8431	169	18
3020-01-223-7905	41	20	3020-01-243-0616	170	18
3040-01-223-8787	101	27	3040-01-243-0934	28	35
3040-01-223-8796	117	44	3040-01-243-3828	130	27
3040-01-223-8797	117	31	4730-01-243-3873	32	14
2940-01-224-4361	113	11	3040-01-243-3874	117	30
4820-01-224-6206	16C	3	3040-01-243-3875	117	45
4820-01-226-1554	172	14	2530-01-243-3880	131	4
3130-01-227-0663	130	21	2510-01-243-3889	51	1
3040-01-227-2161	27	29	9905-01-244-4371	168	4
5360-01-227-5826	36	20	6150-01-244-6011	64	13
5365-01-227-9120	116	4	2930-01-244-9792	33	1
6150-01-227-9951	54	5	2540-01-244-9793	160	27
5330-01-229-0267	33	28	5310-01-244-9835	30	25
5340-01-229-2057	2	1	2540-01-245-2425	160	11
3040-01-229-4036	31	12	2540-01-245-2426	160	19
	31A	17	6150-01-245-2485	44	8
5310-01-229-8986	117	29	5310-01-245-2501	30	33
	16C	5	3110-01-245-2508	37	26
5340-01-230-3954	36	3	6150-01-245-2560	70	1
5340-01-231-1356	112	10	5430-01-245-2563	30	6

SECTION IV

TM 9-2350-366-24P-1
C01

CROSS REFERENCE INDEXES

NATIONAL STOCK NUMBER INDEX

STOCK NUMBER	FIGURE NO	ITEM NO	STOCK NUMBER	FIGURE NO	ITEM NO
4730-01-245-4783	29	6	4710-01-249-3399	32	4
5330-01-245-7162	109	47	5120-01-249-6363	184	4
2990-01-245-7597	29	14	4720-01-249-8092	16C	13
6680-01-246-0305	40	16	5342-01-249-9726	41	21
2510-01-246-0904	158	18	5365-01-250-0787	3	7
5340-01-246-0905	158	9	3030-01-250-1102	38	5
2590-01-246-0907	137B	4	4730-01-250-1790	22	24
2590-01-246-0908	158	16	4010-01-250-5429	168	9
6150-01-246-0942	88	6	5315-01-250-5453	169	22
2590-01-246-0948	27	20	5340-01-250-5562	169	14
5340-01-246-0964	160	13	5120-01-250-6420	184	8
2540-01-246-1013	158	5	4730-01-250-7158	31	18
2540-01-246-1014	158	2		31A	21
5999-01-246-1023	177	17	4720-01-250-8586	31	1
5120-01-246-3038	170	1		16C	23
2540-01-246-6144	171	1		31A	1
3120-01-246-7497	28	10	4720-01-250-8587	31	4
	28	37		31A	4
5935-01-246-9207	71	7	4720-01-250-8588	36	2
4730-01-247-2463	5	7	4720-01-250-8589	31	9
4710-01-247-3836	170	8		31A	10
3030-01-247-4686	41	19	2930-01-251-0656	34	5
6150-01-247-7951	69	13	2590-01-251-0681	101	28
6150-01-247-7952	69	12	2590-01-251-0682	27	19
6150-01-247-7953	64	12	5365-01-251-0958	169	9
5340-01-248-2533	16D	12	2930-01-251-1100	34	15
4730-01-248-5150	16C	25	5342-01-251-1103	34	27
2530-01-248-6744	130	19	2910-01-251-1719	26	14
3020-01-248-7342	38	2	2510-01-251-1794	17	24
2815-01-248-7644	1	1	2510-01-251-1795	17	26
4710-01-248-7773	164	1	2510-01-251-1796	17	1
2530-01-248-8093	130	1	4710-01-251-1825	17	25
4710-01-248-8114	98	5	6150-01-251-2017	44	2
4710-01-248-8116	173	26		44	5
4730-01-248-8808	16B	3	6680-01-251-2640	12	26
4720-01-248-8816	22	18	4710-01-251-3074	34	12
2990-01-248-8868	16C	2	5342-01-251-3135	26	17
2940-01-248-8876	16C	8	4720-01-251-3203	9	18
2530-01-248-8931	130	12	5342-01-251-4467	11	7
2530-01-248-8932	130	14	4720-01-251-5264	112	12
2530-01-248-8933	130	6	4720-01-251-5266	20	11
3020-01-248-8939	37	32	4710-01-251-6284	12	24
6150-01-248-9560	46	3	4710-01-251-6285	17	3
2930-01-248-9579	35	12	3120-01-251-7609	130	26
5340-01-249-0013	99	13	5365-01-251-9292	160	29
2540-01-249-0148	65	3	5340-01-252-0237	160	30
2590-01-249-0149	65	14	6150-01-252-0256	46	6
3020-01-249-0154	37	2	5310-01-252-0619	169	12
4710-01-249-0166	98	1	6150-01-252-3277	66	2
4710-01-249-0463	32	7	5330-01-252-5315	33	24
4010-01-249-0547	168	8	5330-01-252-5316	177	11
4710-01-249-1294	32	8	5365-01-252-5328	131	11
4720-01-249-1382	16C	22	5315-01-252-5369	160	5
3040-01-249-1511	117	48	4820-01-252-7379	22	7
3040-01-249-1516	117	33	5340-01-252-8013	153	61
3040-01-249-1517	117	5	5342-01-252-8034	101	12
3040-01-249-1518	117	34	5342-01-252-8467	101	21
9390-01-249-1542	130	23	5340-01-252-8492	41	13
6110-01-249-1603	47	8	5330-01-252-9209	7	2
4720-01-249-2023	31	15	3110-01-252-9222	37	28
4720-01-249-2024	22	26	3120-01-252-9224	132	2
2590-01-249-2065	21	23	5360-01-253-0220	129	21
5342-01-249-2066	117	7	3040-01-253-0517	27	22
3040-01-249-3382	117	46	9905-01-253-1276	104	9
3040-01-249-3383	39	13	5310-01-253-1618	53	10

SECTION IV

TM 9-2350-366-24P-1
C01

CROSS REFERENCE INDEXES

NATIONAL STOCK NUMBER INDEX

STOCK NUMBER	FIGURE NO	ITEM NO	STOCK NUMBER	FIGURE NO	ITEM NO
	86	9	5340-01-266-6440	16D	1
5340-01-253-1642	169	19	5315-01-267-7570	153	20
5306-01-253-2987	41	15	3110-01-269-9270	39	11
3120-01-253-3040	27	3	5340-01-270-1807	160	22
4710-01-253-7058	16	23	5340-01-270-7481	162	29
4710-01-253-7059	16	28	2590-01-271-9235	162	51
3120-01-253-7183	28	34	5310-01-274-3255	93	27B
5340-01-253-7195	131	8	5360-01-274-8946	162	52
5342-01-253-7396	16	25	5340-01-274-8950	162	34
3110-01-253-9879	37	8	5340-01-274-8951	162	35
5365-01-254-0026	37	10	5340-01-274-8956	162	36
4720-01-254-0184	22	19	5340-01-274-8994	162	69
2590-01-254-1279	117	22	5340-01-274-8995	162	43
5310-01-254-1377	37	6	5305-01-277-0452	176	14
5330-01-254-1389	34	29	3130-01-278-2503	120	22
5340-01-254-1403	101	8		121	21
5340-01-254-1404	98	2	2530-01-278-7864	120	1
4010-01-254-1422	168	7	2530-01-278-7865	128	3
5120-01-254-1497	184	7	2530-01-278-7866	120	1
5365-01-254-4395	118	10	5340-01-279-1015	139	19
5999-01-254-4984	16	17	7690-01-279-6178	166	8
3130-01-254-5470	117	52	5340-01-280-0870	2	4
5360-01-254-6474	160	8	3040-01-280-0873	28	7
5340-01-254-6541	170	9	5340-01-280-0875	3	3
5306-01-254-7358	28	5	5310-01-280-5796	149	10
4720-01-254-7371	22	22		162	21
5315-01-254-7394	101	3		176	29
5330-01-254-9676	37	13	6220-01-283-0384	50	1
4720-01-254-9872	22	3	5980-01-285-6688	50	3
	22	12		51	17
5340-01-255-9917	118	9	5360-01-287-6346	101	29
2940-01-255-9961	137	6	5330-01-289-6572	56	13
5306-01-256-6811	103	2	4730-01-290-9202	112	16
	105	4	2990-01-291-1276	14	6
4730-01-256-7149	20	5	5331-01-291-5078	106A	5
5970-01-256-8137	77	13	5640-01-291-9010	17	4
	BULK	15	2920-01-292-2993	41	6
5340-01-257-0757	69	9	5305-01-292-9997	162	70
4330-01-257-3868	16B	10	5935-01-295-0252	179	5
5340-01-257-3869	131	29	4810-01-299-7338	174	6
2540-01-257-3870	159	8	4810-01-299-7339	174	1
2910-01-257-3901	21	40	5305-01-299-9534	27	18
2530-01-257-3906		50		117	24
5340-01-257-4369	105	5	2920-01-300-3737	43	1
5310-01-257-6090	102	3	3030-01-301-8013	35	1
5340-01-258-6097	71	18	5180-01-303-2967	183	KIT
5340-01-258-7384	117	10	5310-01-303-4701	176	35
5340-01-258-8531	103	4		177	12
5340-01-258-8564	177	1	5180-01-303-5187	181	KIT
5342-01-259-4432	30	3	5970-01-304-3122	179	3
4710-01-259-5640	112	1	5930-01-305-0302	63	2
6145-01-259-9598	67A	5	4930-01-305-8430	172	17
	BULK	1	4820-01-305-9992	180	9
2520-01-261-1718	129	25	3040-01-306-6473	28	31
6695-01-261-8125	49	10	5340-01-307-7271	149	4
5340-01-263-2542	16D	11	5975-01-309-1793	176	22
5120-01-263-3628	184	10	5340-01-309-6591	133	3
4730-01-263-7151	22	1	2540-01-310-4794	162	60
5365-01-264-3668	169	2	5340-01-310-5276	162	41
5315-01-264-3701	131	18	5340-01-310-5337	162	39
5306-01-264-5844	41	12	5340-01-310-5869	162	37
5340-01-264-5991	182	10	5930-01-311-1629	31	6
5315-01-265-0528	153	59	5670-01-311-6858	162	24
5305-01-265-4903	100	8	2510-01-313-6282	153	28
5340-01-266-3129	69	6	2510-01-313-6467	162	27

SECTION IV

TM 9-2350-366-24P-1
C01

CROSS REFERENCE INDEXES

NATIONAL STOCK NUMBER INDEX

STOCK NUMBER	FIGURE NO	ITEM NO	STOCK NUMBER	FIGURE NO	ITEM NO
5310-01-315-3803	6	17	5365-01-358-1686	153	12
5310-01-315-3803	11	5	5315-01-359-1451	28	18
	16	2		160	7
	25	14	7690-01-364-8731	165	1
	26	5		166	1
	29	3	5330-01-365-6102	171	10
	33	24A	4720-01-368-5211	34	20
	34	17	5120-01-370-6693	181	6
	42	42	6150-01-371-0247	26	1
	55	14	6620-01-373-5894	4	18
	117	17		19	18
	130	17	6695-01-373-7959	63A	3
	131	24	6150-01-378-0655	80	1
	140	3	6150-01-384-3995	85	1
	141	2	5330-01-389-9451	21	11
	153	33	5330-01-390-4342	37	15
	162	53	2530-01-392-6040	126	1
	16B	12	2530-01-392-6043	126	1
	16D	6	2540-01-396-2826	171	17
3010-01-318-5670	39	20	4730-01-398-7635	11	12
4140-01-319-2899	38	1		16	20
1240-01-319-8995	155	3		26	19
	163A	1		34	32
2930-01-320-0530	37	1	5305-01-407-9487	153	35
3120-01-325-8486	130	8	2520-01-413-1975	116	2
4320-01-325-9679	37	23	5305-01-415-5526	21	29
5330-01-326-7597	37	22		139	5
5330-01-326-7598	37	30		156	1
5340-01-327-0998	135	8	4720-01-418-6516	11	34
5340-01-327-5387	136	12	4730-01-420-5913	102	2
3040-01-327-5445	99	6	5330-01-420-8736	102	1
3040-01-327-5446	99	6	5340-01-421-2816	109	32A
2540-01-328-0163	151	4	5342-01-421-2817	109	32B
5340-01-329-3417	174	9	5340-01-421-3072	102	11
5970-01-330-4461	171	25	6680-01-421-3994	102	10
5315-01-330-5454	100	6	5305-01-421-5122	137A	21
3010-01-331-2675	101	16	5305-01-421-7070	137A	19
5340-01-331-7884	100	2	4710-01-421-8747	102	7
5365-01-332-0901	100	1	5310-01-422-2147	102	13
5340-01-332-1520	135	14	6220-01-423-0209	50	11
5340-01-332-1541	135	10		51	15
3010-01-332-1664	100	7	5310-01-423-1747	153	24
5340-01-332-3468	100	5	5305-01-424-8744	116	7
5330-01-332-7293	136	15	5120-01-429-7345	186	2
5120-01-335-1094	181	13	5925-01-430-2318	54	9A
5605-01-336-5925	16	1	6140-01-431-1172	64	8
5310-01-338-7338	8	21	5925-01-431-3138	47	16
	11	9		49	4
	16	19		54	9
	25	11	5340-01-432-4259	137A	7
	26	28	6150-01-439-9221	26	25
	34	2	6240-01-440-7503	59	6
	35	8	5340-01-443-6475	137A	6
	44	6	6110-01-443-9949	47	1
	101	15	6150-01-444-4470	52	9
	153	36	5340-01-451-9760	131	1
5365-01-339-4037	162	65	4730-01-452-0142	172	15
2510-01-339-7938	162	33	5360-01-452-2652	129	20
6210-01-341-3940	100	10	5360-01-452-2945	131	9
5340-01-344-0311	162	47	2510-01-452-3222	48	1
5930-01-344-1018	162	64	2520-01-452-6376	29	9
5315-01-347-4149	157	15	2590-01-452-6532	129	10
2920-01-350-4237	26	32	5315-01-452-6892	129	19
2920-01-350-4989	26	26	5330-01-452-7627	29	12
	26	35	5935-01-452-9732	129	16

SECTION IV

TM 9-2350-366-24P-1
C01

CROSS REFERENCE INDEXES

NATIONAL STOCK NUMBER INDEX

STOCK NUMBER	FIGURE NO	ITEM NO	STOCK NUMBER	FIGURE NO	ITEM NO
5340-01-452-9921	172	24	5330-01-491-3806	93	25
5340-01-453-0160	131	10	5340-01-491-3807	86	19
6150-01-453-2089	67	1	6150-01-491-3808	92	6
3130-01-453-5625	131	7	5670-01-491-3809	143	16
5365-01-453-7814	62	2	6150-01-491-3810	74A	5
6150-01-453-8622	81	1	2540-01-491-3811	145	1
3040-01-453-9654	129	4	5340-01-491-3812	141	14
5340-01-454-9287	129	5	5340-01-491-3813	140	4
4730-01-457-4514	16	24	2540-01-491-3814	157	5
5305-01-459-3101	137A	27	5340-01-491-3815	162	17
5310-01-461-0174	30	24	5340-01-492-1767	143	14
	158	13	2990-01-492-1768	29	1
	171	2	5340-01-492-1769	138	6
4720-01-462-8831	5	8	5340-01-492-1771	129	9
5340-01-475-0366	154	19	5340-01-492-1772	162	3
5340-01-475-0415	154	10	9905-01-492-1773	94	18
5340-01-475-0495	154	11	7690-01-492-1774	166	5
5340-01-475-0505	154	12	5365-01-492-2747	155	9
2510-01-475-5428	154	20	4520-01-492-2748	93	5
2510-01-475-5431	151	30	3020-01-492-2749	162	22
5340-01-475-8219	154	16	3040-01-492-2750	150	7
1560-01-477-5973	40A	12	9905-01-492-2752	94	17
5310-01-482-1633	151	43	3040-01-492-6039	129	18
6150-01-482-3390	71	1	5905-01-492-6248	63A	1
5340-01-482-4045	154	6	5342-01-492-6354	138	1
6150-01-482-6140	53	3	5340-01-492-6355	150	17
5340-01-485-2194	154	4	5340-01-492-6356	145	23
5340-01-490-1736	93	16	5340-01-492-6357	140	19
5340-01-490-1737	92	7		141	19
2510-01-490-1738	54	10	5340-01-493-7900	140	16
5340-01-490-1739	86	17		141	16
5340-01-490-1740	137	1	5325-01-493-8055	36	12
5340-01-490-1741	140	8	5340-01-493-8112	140	12
5365-01-490-1742	143	5	5340-01-493-9103	162	18
5670-01-490-1743	145	26	5340-01-493-9104	145	15
2540-01-490-1744	144	1	5999-01-494-0638	40A	8
5340-01-490-1745	143	6	2520-01-494-0641	37A	1
5930-01-490-1746	153	50	2590-01-494-1190	137	13
5930-01-490-1747	150	13	2590-01-494-1191	140	17
2540-01-490-1748	157	1	6150-01-494-1192	77	1
5340-01-490-1749	150	19	4520-01-494-1193	93	12
5340-01-490-1750	93	22	2590-01-494-1194	141	11
5340-01-490-1751	54	15	2590-01-494-1195	141	17
9905-01-490-1753	165	2	5365-01-494-1196	143	4
	166	3	5340-01-494-1197	162	14
5340-01-490-1754	92	2	6150-01-494-1198	176	31
5930-01-490-1755	74A	3	2510-01-494-1199	140	10
6150-01-490-1756	74A	1		141	9
6150-01-490-1757	74A	4	5340-01-494-1201	140	15
6150-01-490-1758	74A	2		141	7
6150-01-490-1759	74A	6	2540-01-494-1202	157	2
5340-01-490-1760	140	7	2590-01-494-1203	140	5
5340-01-490-1761	92	9	9905-01-494-1204	165	9
5340-01-490-1762	141	4	5340-01-494-1205	144	16
5340-01-490-1763	141	13		145	20
5340-01-490-1764	141	8	3020-01-494-1206	162	4
5340-01-490-1765	143	10		162	8
5340-01-490-1766	143	17	5310-01-494-1207	155	6
5670-01-490-1767	144	12	9535-01-494-1208	156	4
5670-01-490-1768	143	15	5340-01-494-1211	162	11
5360-01-490-1769	145	16	5340-01-494-1212	162	12
5340-01-490-1770	161	9		162A	3
3040-01-490-1771	153	47	5970-01-494-1490	77	3
5340-01-490-1772	162	23		BULK	19
6150-01-491-3803	54	6	5340-01-494-6070	92	11

SECTION IV

TM 9-2350-366-24P-1
C01

CROSS REFERENCE INDEXES

NATIONAL STOCK NUMBER INDEX

STOCK NUMBER	FIGURE NO	ITEM NO	STOCK NUMBER	FIGURE NO	ITEM NO
4720-01-494-6075	93	1	5340-01-496-9446	137A	22
5365-01-494-6077	155	2	5310-01-497-2285	161	16
2540-01-494-6078	157	8	4720-01-497-2646	93	18
5340-01-494-6079	162	32	4720-01-497-2842	22	20
4520-01-494-8315	93	24	4720-01-497-2876	22	21
2540-01-494-9653	157	9	5340-01-497-5173	161	17
5340-01-494-9654	162	13	5340-01-497-7433	125A	3
5340-01-495-6600	16C	1	5330-01-497-9022	40A	4
	171	14	4820-01-498-2593	31A	7
4520-01-496-2433	93	4	6190-01-499-0469	67A	1
7690-01-496-2582	165	7	5340-01-499-1736	26	2
5305-01-496-2803	102	9	4730-01-499-2506	109	32C
5930-01-496-3383	49	18	5365-01-499-5992	31A	26
5120-01-496-3689	182	6A	2540-01-K71-4403	140	13
5220-01-496-3692	181	9A		141	5
5120-01-496-3694	181	11A	5340-01-K74-1211	40A	3
3020-01-496-4445	125A	2	5935-01-K74-1222	67A	12
5305-01-496-6745	125A	1			

SECTION IV

TM 9-2350-366-24P-1
C01

CROSS REFERENCE INDEXES

PART NUMBER INDEX

PART NUMBER	FIG.	ITEM	PART NUMBER	FIG.	ITEM
00000000	53	4	10863380	33	22
	53	5		39	15
	53	6	10863405	41	18
	54	17	10863416-1	3	8
	89	6	10863474	55	20
	143	7	10865663	157	13
	143	8	10865843	164	12
	150	16	10865863	159	12
	152	4	10865865	159	14
	153	48	10865866	159	21
	153	49	10865868	159	20
	153	53	10865869	159	7
	153	54	10865870	159	23
	162	9	10865873	159	11
02183400	118	7	10865878	159	4
06857	100	11	10865882	159	1
0F209	25	26	10865993	171	10
0F592	25	31	10866008	159	16
1/4-VME2-A90E	172	14	10866033	153	58
10-042622-23S	71	16	10866040	137A	3
10-40457-12S	71	9	10866049	27	11
100104S	16C	14		101	2
10036S	32	9	10866049-1	27	22
	171	38	10866057	137A	18
10048S	32	2	10866118	120	13
	33	16		121	12
	34	13		122	17
	16B	1	10866199	114	5
10060S	93	3	10866260	157	10
	171	22	10866262	157	6
101	181	16	10866352	158	1
10393773-010	159	15	10874759	28	1
10503719	168	6	10874799	149	11
10560M24B1	171	17	10874855	67	27
105B-24V	92	5		72	5
1074083	161	11	10874858	71	3
1081-51	94	7		82	16
10861243	171	31	10874902	117	12
10861259	149	3	10874930	123	1
10861292	21	4	10874979	62	4
10861292-1	137A	16		63A	4
10861293	21	9	10875052	137A	22
10861316-1	3	11	10875056	139	2
10861380	139	15	10875098	55	23
10861381	139	17	10875100	67	23
10861382	139	14		67A	15
10861387	135	7	10875101	67	22
	136	5		67A	16
	137	8	10875107-1	115	3
10861387-1	135	1	10875193	39	12
	136	10	10875342	171	12
10861389	136	15	10875386	137A	7
10861390	136	14	10875387	137A	6
10861404	135	27	10875398	120	5
10861440	124	1		121	4
10861447	158	21	10875414	21	1
10861512	137	7		24	2
10861531	114	4	10875416	21	13
10861533	114	10	10875580	171	24
10861633	151	37	10875581	174	5
10861651	28	4	10875582	174	9
10861663	32	15	10875586	174	1
10861665	27	23	10875594	120	10
10861711	47	6		121	9
10861777	124	8	10875595	174	6
10863001	181	15	10886357	65	13
10863002	181	8	10886450	151	27

SECTION IV

TM 9-2350-366-24P-1
C01

CROSS REFERENCE INDEXES

PART NUMBER INDEX

PART NUMBER	FIG.	ITEM	PART NUMBER	FIG.	ITEM
10886459	43	2		52	15
10886459	86	3	10915186	51	9
10886540	156	2		52	22
10886623-1	180	31	10917323	157	11
10886707	164	22	10917617	138	11
10886708	164	14	10917618	137A	28
10886715	28	26	10917641	139	16
10886716	28	24	10917666	184	6
10886769	161	5	10918160	120	8
	BULK	28		121	7
10886771	161	10	10918179	21	35
	BULK	29	10920592	30	32
10886776	156	10		16C	9
10886778	156	8	10932355	136	7
10886779	156	9	10932383	185	6
10886780	156	7	10932383-1	185	8
10886781	156	6	10932383-2	185	7
10890210	66	1	10932383-3	185	9
	101	30	10932383-4	185	10
10890305	28	27	10932383-5	185	11
	117	6	10932417	124	7
10890396	101	23	10932429	120	4
10890814	159	17		121	3
10891144	145	12	10932430	120	6
10896505	174A	8		121	5
10904895	135	20	10932432	139	9
10906748	159	5	10932462-1	185	1
10907797	51	3	10932462-2	185	2
10907799	127	5	10932464	BULK	27
10908077	159	18	10932465	124	12
10908129	30	28	10932466	124	6
10910174-1	37	20	10932474	185	KIT
10910174-16	38	7	10932475	185	5
	130	18	10932490-1	185	4
	16B	11	10932490-2	185	3
	137B	1	10932504	181	7
10910174-17	37	6	10932560	135	3
10910174-19	130	2		136	11
10910174-20	162	63		137	10
10910174-22	41	17	10932622	64	11
	16C	7	10932700P	BULK	3
10910174-23	21	37	10932700P24	144	5
10910174-24	129	28	10932700P2D	145	5
	131	25	10932707-19	173	20
10910174-3	7	9	10932820	27	10
	41	5	10932832	28	6
	117	18	10932839	28	22
10910174-30	37	4	10932855	28	11
	162	50	10932933	32	5
10910174-31	36	11	10932984	28	38
10910174-33	28	33	10932987	22	10
	30	27	10933038	66	6
	115	4	10933071	21	10
	158	11	10933083	167	1
10910174-34	69	5	10940477	155	1
	162	42	10942521	64	9
10910174-4	41	2	10942567	125	4
10910174-40	151	42		125A	5
10910174-42	170	17	10942734	171	20
10910174-5	99	10	10942750	64	4
	99	11	10942836	119	5
	114	7	10942891	134	6
	117	50	10942892	134	5
10910174-8	117	20	10942893	134	3
	131	15	10942956	172	8
10915169	124	11	10943071-1	65	18
10915185	51	13	10943072	64	14

SECTION IV

TM 9-2350-366-24P-1
C01

CROSS REFERENCE INDEXES

PART NUMBER INDEX

PART NUMBER	FIG.	ITEM	PART NUMBER	FIG.	ITEM
10943177	180	18	11669368	122	11
10943270-2	10	1	11669369	30	9
10946814	180	8	11669370	122	20
10947623-1	180	38	11669371	134	4
10949338	139	18	11669372	120	11
10949343	139	12		121	10
10949369	139	19		122	13
10949371	139	11	11669373	127	4
10949372	139	3	11669374-1	120	26
10949485	180	3	11669374-2	120	26
10949865	164	7	11669395-6	29	9
10949866	164	19	11669396	136	1
10949867	164	6	11669424	10	7
1114536	44	3		112	18
11589155	144	8	11669705	172	12
	145	8	11674728	46	9
11589346	133	2	11677984	126	6
11589357	151	29	11677988-4	126	1
11589360	151	28	11677988-5	126	1
11589384	181	2	11677988-6	126	2
11589476	56	14	11678016	64	5
11589477-1	56	1	11678017	64	2
11589520-8	27	19	11678025	144	4
11589520-9	101	28		145	4
11589663	155	10		BULK	35
11592843	182	5	11678174	116	1
11597869	155	7	11678182	116	6
116003	102	13	11678255	125	2
11605388	50	4	11678393	182	7
11616380	124	2	11678649	151	24
11633398	36	15	11678718	182	6
11633399	36	17	11678823	160	30
11633456	180	22	11678826	160	8
11633463	180	25	11678827	160	13
11633501-1	180	26	11678828	160	11
11633526-2	180	29	11678829	160	19
11633531	135	11	11678833	160	27
11633534-3	135	25	11678839	158	18
11633546	135	17	11678861	160	26
11633547	135	12	11678862	160	22
11633594	43	7	11678863	158	9
11646725	39	21	11678865	160	29
11650176	188	2	12251805	181	3
11650182	188	1	12252706	159	8
11655788-3	182	11	12252707	158	2
11660779	27	14	12252978	158	5
11660968	123	3	12253111	52	2
11660969	124	9	12253128-4	128	3
11661485	KITS	10	12253130	120	14
11662995	BULK	6		121	13
11662995-2	BULK	7		122	15
11662995-3	BULK	8	12253131	120	22
11662997	BULK	10		121	21
11662999	BULK	11	12253132-2	120	20
11663358-1	182	3		121	19
11663358-2	181	14	12253161	120	17
11669182	33	12		121	16
11669356	122	1		122	16
11669357	122	10	12253183	182	1
11669358	122	5	12253195	39	22
11669359	128	11	12253280	181	9
11669361	122	21	12253344-1	171	26
11669363	122	7	12253355	171	23
11669364	122	2	12253363-5	114	2
11669365-1	122	6	12253406	167	2
11669365-2	122	4	12253409	115	1
11669366	128	1	12253410	115	2

SECTION IV

TM 9-2350-366-24P-1
C01

CROSS REFERENCE INDEXES

PART NUMBER INDEX

PART NUMBER	FIG.	ITEM	PART NUMBER	FIG.	ITEM
12253419	171	15	12266128	153	1
12253461	152	2	12266130	153	9
12253503	30	10	12266176	150	8
12253503-4	30	17	12266244	153	29
12253503-5	30	11	12266310	151	11
12253503-6	30	13	12266311	151	18
12253503-7	30	14	12266463	153	17
12253503-8	30	15	12266473	151	10
12253512	114	1	12266493	153	21
12253519-2	36	13	12268612	181	11
12253520	32	6	12268677	158	10
12253521	136	3	12268689-1	119	1
12253523	136	21	12268689-2	119	4
12253528	30	5	12268692	134	1
12253530	36	6	12268700	121	24
12253538	29	18	12268722	171	21
12253559	BULK	33	12268773-1	171	11
12253567-1	120	1	12268775	171	32
12253567-2	120	1	12268776	171	33
12253578	122	3	12268778-1	171	35
12253580	39	5	12268788	21	14
12253589	86	20	12268792	21	33
12253601	171	37	12268796-1	49	1
12253610	127	1	12268801	60	4
12253620-1	120	25		61	4
12253620-2	120	25	12268802	60	10
12253624	120	28		61	10
12253628	36	16	12268803	21	32
12253643	137A	14	12268804-1	21	24
12253644	137A	13	12268804-2	21	24
12253646	137A	9	12268805	66	2
12253647	135	5	12268806-1	61	5
	136	9	12268806-2	60	5
12253661	30	4	12268808	21	18
12258931-1	176	6	12268810	21	17
12258932-5	4	18	12268811-2	171	19
	19	18	12268823	21	15
12258932-6	16	16	12268830	165	3
	26	10		166	4
12258937-2	176	13	12268831	60	12
12258938	16	26		61	16
12258939-1	178	1	12269037-1	119	1
12258939-2	178	3	12269037-2	119	4
12258940-2	178	11	12269363	39	1
12258940-4	178	2	12269371	182	9
12258943	177	9	12269380	182	8
12265556-3	151	33	12269480	135	19
12265614	153	46	12269502	21	28
12265615	153	4	12269522	181	12
12265616	153	7	12273148-210	179	3
12265622	153	64	12273242-520	179	4
12265628	153	19	12287273	77	11
12265631	153	11	12292099	93	21
12265636	153	5	12293104	53	14
12265645	151	16	12293185-5	67	9
12265652	151	32		77	17
12265653	151	6	12293251-3	BULK	36
12265654	151	31	12293287-8	77	16
12265655	151	34	12294330-4	166	2
12265656	153	39	12294529-1	96	2
12265658	151	12	12294529-3	95	10
12265659	153	38	12294530	93	23
12265674	153	2	12294550	162	57
12265712	153	25	12294652	95	3
12265765	153	65	12294653	95	4
12265768	153	41	12296720	29	13
12265951	150	11	12296863-1	163A	7

SECTION IV

TM 9-2350-366-24P-1
C01

CROSS REFERENCE INDEXES

PART NUMBER INDEX

PART NUMBER	FIG.	ITEM	PART NUMBER	FIG.	ITEM
12296863-2	163A	5	12313456	41	20
12296888-3	138	3	12313471	33	28
12297003	20	13	12313487-2	16C	13
12297003-1	20	12	12313491	116	4
12297003-3	23	1	12313538-1	41	13
12297003-4	23	2	12313558	27	28
12297157	95	1	12313561	117	29
12297157-13	96	3		16C	5
12297157-16	96	4	12313563	27	29
12297445	93	20	12313617	16C	3
12297470-2	93	9	12313635	39	11
12297746	162	26	12313660	117	19
	166	7	12313690	130	21
12297933	53	15	12313890	29	8
12298038	163A	4	12313897-1	117	10
12298074	162	67	12314052-1	10	2
12298210-2	22	7		16C	16
12298338	53	18	12314082	59	5
12298702	153	40	12316312	137	3
12298748	153	13		144	11
12298828	151	14		145	11
12298829	151	13	12316370	21	8
12298886-1	153	15	12321001	42	35
12298886-2	153	6	12322836	167	3
12299569	151	46	12327889	151	1
12307299	155	8	12328579	168	1
	163A	2	12328584-2	BULK	31
12307555	53	7	12328984-1	28	10
12308221	172	23		28	37
12308281	93	17	12329757	169	7
12313083	128	4	12343072	59	3
12313101	183	9	12345932	172	17
12313102	183	6	12349504	16D	2
12313107-1	46	6	12349505	16D	3
12313107-2	52	9	12349589-1	47	1
12313108	46	2	12349590-1	47	12
12313117	126	3	12349616	183	8
12313163	165	4	12349616-1	169	20
12313337-3	99	6	12349616-15	170	16
12313337-4	99	6	12349616-2	170	22
12313339	99	9	12349616-24	170	8
12313343	3	9	12349616-27	170	5
12313345	99	8	12349616-3	169	3
12313346	3	7	12349616-33	170	21
12313348	33	29	12349616-37	169	10
12313356-1	116	3	12349616-44	169	9
12313356-2	116	5	12349616-45	169	2
12313371	45	2	12349616-51	169	22
12313385	36	19	12349616-56	169	18
12313388	131	12	12349616-8	170	20
12313389	101	22	12349618	39	13
12313390	31	12	12349696	176	22
	31A	17	12349702	171	1
12313394	101	27	12349720	28	5
12313403	118	2	12349723	16B	8
12313403-1	118	3	12349725-1	27	3
12313411-2	112	10	12349725-2	28	34
12313433	117	40	12349726-3	130	26
12313435-2	41	15	12349728	16B	10
12313435-3	41	12	12349730	29	7
12313442	36	3	12349731	29	6
12313444	36	20	12349732-1	117	30
12313450	117	31	12349732-2	117	45
12313451	117	44	12349738	117	13
12313452	2	1	12349739	117	5
12313454-1	118	10	12349744	37	27
12313455-1	118	9	12349745	37	31

SECTION IV

TM 9-2350-366-24P-1
C01

CROSS REFERENCE INDEXES

PART NUMBER INDEX

PART NUMBER	FIG.	ITEM	PART NUMBER	FIG.	ITEM
12349749	37	32	12349943-3	44	2
12349750	117	33	12349945-1	64	12
12349752	130	1	12349945-2	69	12
12349754-1	130	14	12349945-3	69	13
12349754-2	130	6	12349946-1	64	13
12349756	130	27	12349947	33	24
12349757	16C	26	12349948	32	4
12349758	32	8	12349950	7	8
12349760	130	19	12349951	7	5
12349761	130	12	12349952	7	6
12349762-1	39	20	12349953	7	2
12349764	37	10	12349957-1	65	3
12349765-1	37	23	12349957-2	65	14
12349766	37	15	12349973	117	39
12349767	37	2	12349974	32	14
12349768	37	16	12349975	20	5
12349769	16C	2	12349979	22	24
12349770	16B	3	12349982-1	112	16
12349774	29	14	12349984	41	21
12349779	117	22	12349987	21	23
12349784	117	34	12349990	30	6
12349785	131	4	12349994	37	28
12349791	130	23	12349996-1	69	9
12349793	117	48	12349996-2	69	6
12349795-1	38	1	12349999	37	12
12349796	37	14	12350003-1	37	1
12349797	33	1	12350009-1	98	4
12349802	131	29	12350068-1	129	16
12349807	51	1	12350077	37	13
12349808	49	10	12350083	135	16
12349809	51	5	12350083-1	135	18
12349810	68	1	12350094-1	30	25
12349813	70	1	12350094-2	30	33
12349814-1	48	1	12350114	139	8
12349828	*		12350144	129	21
12349828-1	16B	2	12350252	167	5
12349830-1	32	10	12350256-1	46	3
12349830-2	32	3	12350256-2	88	6
	33	17	12350273	46	1
12349830-3	33	8	12350276	65	8
12349830-4	33	14	12350277	53	1
12349830-5	33	6	12350291	98	5
12349830-6	33	4	12350298	177	1
12349830-7	30	29	12350300	177	11
12349830-8	30	7	12350306	182	2
12349830-9	30	31	12350310	30	8
12349846-1	164	3	12350313	170	9
12349858	84	1	12350330	114	9
12349859-3	81	1	12350349	168	4
12349864	37	8	12350350-1	168	8
12349868	63	1	12350350-2	168	9
12349869	63	2	12350350-6	168	7
12349870	129	24	12350357	168	3
12349872	117	7	12350459	130	8
12349873-1	67	1	12350539	166	8
12349875-1	101	3	12350647	163	1
12349876	101	12	12350882	149	4
12349877	101	8	12350891	162	29
12349880	101	21	12350892	162	51
12349881-3	71	1	12350982	162	69
12349898	112	1	12350983	162	43
12349901	38	2	12350984	162	34
12349903	164	17	12350985	162	35
12349904	164	1	12351157	162	52
12349914	71	18	12351180	162	36
12349942	44	8	12352455	153	28
12349943-1	44	5	12352479	153	61

SECTION IV

TM 9-2350-366-24P-1
C01

CROSS REFERENCE INDEXES

PART NUMBER INDEX

PART NUMBER	FIG.	ITEM	PART NUMBER	FIG.	ITEM
12352480	153	59	12369642	100	5
12354587	177	6	12369645-1	101	16
12354594	177	14	12369655	165	7
12354603	165	6	12369663	100	1
12354605	165	5	12369664	100	7
12354615	177	17	12369684	85	1
12354619	176	34	12369685	80	1
12354621-1	172	24	12381603	162	47
12354633	173	26	12381672	162	33
12354667	37	18	12381673	162	24
12354672	176	4	12381756	120	7
12354686	98	1		121	6
12354689	16C	25	12381803	165	1
12354695	183	KIT		166	1
12354697	181	KIT	12381929	185	KIT
12354704	31	15	12382096-1	116	2
12354706	32	7	12382128	28	35
12354708	47	8	12382183	172	15
12354710	117	52	12382251-1	137A	5
12354712	117	46	12382311-1	*	
12354713	99	13	12382312-3	137A	4
12354715	98	2	12382436	49	18
12354718	182	10	12384691	162	65
12354720	131	11	12384693	162	64
12354732	131	8	12460592	131	1
12354735-1	16C	15	12460593	131	9
12354739	16C	8	12460594	131	7
12354761	158	16	12460595	129	18
12354779	137	6	12460596	129	19
12354841	21	40	12460597	129	4
12354854-1	22	1	12460598	129	5
12354868	2	4	12460599	129	20
12354874	30	3	12460600	131	10
12354903	137B	4	12460601	129	10
12354916	16D	12	12460602	129	9
12354918	16D	1	12460610	53	3
12354919	16D	5	12460673	151	30
12357604	180	9	12460674	154	16
12357792	155	3	12460675	154	6
	163A	1	12460676	154	4
12358134	151	4	12460677	154	20
12358383	28	7	12460678	154	19
12358383-1	28	8	12460679	154	10
12358541	3	3	12460680	154	11
12358708	43	1	12460681	154	12
12358784-1	37	30	12474779	63A	1
12358784-2	37	22	12474780	31A	7
12359136	140	22	12474781	37A	1
	141	22	12474782	63A	3
12360875-2	50	1	12474783	40A	8
12360890-1	50	3	12474785	40A	3
	51	17	12474786	67A	1
12368977	26	32	12474794	40A	4
12369341	133	3	12474797	31A	11
12369361	162	37	12474798	182	6A
12369362	162	39	12474840	125A	2
12369363	162	60	12474841	161	17
12369364	162	41	12474843	125A	3
12369587	162	27	12474844-1	126A	2
12369604	28	31	12474844-2	126A	1
12369628	135	14	12474844-3	126A	1
12369629	135	10	12474845	126A	5
12369630	135	8	12474846	126A	4
12369630-1	135	13	12474847	126A	6
12369632	136	12	12474848-1	126A	7
12369632-1	136	13	12474849	181	9A
12369633-1	100	2	12474852	181	11A

SECTION IV

TM 9-2350-366-24P-1
C01

CROSS REFERENCE INDEXES

PART NUMBER INDEX

PART NUMBER	FIG.	ITEM	PART NUMBER	FIG.	ITEM
12474858	126A	3	137749	92	2
12474863	161	16	137750	162	22
125-40S	173	15	137753	93	22
12998F	181	1	137777-1	157	1
12DU08	131	30	137777-2	157	8
12DU12	131	31	137777-3	157	5
137396	144	12	137791	155	9
137397	145	26	137806	153	50
137409	140	13	137807	150	13
	141	5	140580	16	3
137413	138	5	1500PT129	113	9
137416	138	6	1503536	25	19
137425	140	4	154024	143	10
137426	140	7	154026	86	19
137427	140	8	154027	86	17
137449	140	5	154031	143	15
137456	138	1	154032	143	16
137457	140	17	154033	143	14
137468-1	140	16	154034	143	6
	141	16	154035	143	17
137468-2	140	19	154037	144	16
	141	19		145	20
137469	141	11	154042	162A	1
137476	141	13	154047-1	162	32
137477	141	14	154047-2	162	11
137478	141	8	154047-3	162	13
137482	140	10	154047-4	162A	3
	141	9	154053	162A	4
137483	137	13	154054	162	8
137484	141	17	154059	157	17
137489-1	140	15	154096	156	4A
	141	7	154109	93	4
137489-2	141	4	154110	93	5
137489-3	140	12	154115	54	10
137492	156	4	154116	54	6
137493	137	2	154118	93	1
137502	93	12	154119-1	156	3
137506	140	1	154119-2	156	5
137516	29	1	154830	155	6
137522	93	24	154831	153	47
137522-10	93	25	154859	162	12
137620	165	2	154865	165	9
	166	3	154866-1	166	5
137670	141	1	154868-1	143	4
137674	137	1	154868-2	143	5
137678	74A	2	154870	157	2
137680	74A	1	154871	157	9
137681	74A	4	154873-1	144	1
137682	74A	5	154873-2	145	1
137683	74A	6	157331	145	16
137688	74A	3	157332	145	23
137689	176	31	157333	145	15
137704	162	23	157334	150	7
137705	162	3	157335	150	19
137707	162	4	157336	150	17
137710	162	14	157341	77	1
137713-2	54	15	157358	151	41
137717	162	18	157359	151	38
137718	162	17	157377	152	1
137727	162A	2	157377-1	152	5
137728	93	16	157378-1	151	40
137734	161	9	18260	113	12
137736	92	7	186624	26	3
137736-1	92	11	188752	16	29
137736-2	92	9	190637	26	11
137736-3	92	10	1K6717	34	6
137737	92	6	20008S	33	13

SECTION IV

TM 9-2350-366-24P-1
C01

CROSS REFERENCE INDEXES

PART NUMBER INDEX

PART NUMBER	FIG.	ITEM	PART NUMBER	FIG.	ITEM
	130	22	29510236	102	1
2068-1145	94	17	29510241	109	32B
21024	9	17	29510247	102	8
	33	7	29510251	102	4
	98	3	29510252	102	6
	164	2	29510253	102	5
	171	36	29513283	102	11
215386	34	4	29525171	109	32A
2190-24	94	5	298S30233	17	4
222D253-12	67	10	298S30234	17	24
22ND8-02	59	11	298S30235	17	1
	91	5	298S30236	17	26
	135	28	298S30237	14	6
23016014	106A	5	3/3V425	41	19
23017861	110	1	3003H14	BULK	34
23017868	113	1	306529-000-0024.	27	27
23017875	113	11	0		
23017880	107	4	3067-26	94	12
23017881	109	31	35053	180	10
23017882	109	32	35362	180	11
23017998	108	20	3S9643-00	34	31
	109	25	4-4 040102	16A	2
23017999	109	28	4-4-4 140425	16A	1
23018085	106A	4	4/3V1000	38	5
23018199	107	2	4100-83	94	18
	109	30	42ND8-048	59	14
23018205	109	48	44-1-17-0	30	16
23018206	107	27	44-104-10002-02	85	2
	111	31	444335	104	11
	113	8	44B14865	184	1
23018210	109	32C	454465	108	18
23018221	107	3		109	23
23045129	106	1	479136	173	16
23045145	113	4	479729	173	17
23045447	108	4	486023S60	120	2
23045477	108	3		121	1
23046415	113	7	49X4X4	5	4
23046541	104	9		16	22
23047393	105	5	5-5 070320	31A	5
23047394	103	4	5000-30178	171	17
23048061	102	3	502X5	26	9
23501683	9	18	503060	73	11
23501826	16	17		82	9
23501828	16	25	5101163	14	7
23501830	16	28		17	27
23503824	5	6	5102257	15	26
23505048	11	33	5102651	34	30
	34	19	5102982	12	11
23506389	26	1	5103892	13	8
23516121	26	2	5104596	16	1
23516122	26	25	5104839	34	7
2488022	16	8	5107979	9	3
24H1682	18	7	5109549	34	24
25106758	26	26	5109680	34	21
	26	35	5113191	5	7
25154	183	7	5113825	9	4
2566	175	17	5114049	5	9
2589797	41	10	5116242	34	25
2590040-2	80	5	5116357	11	30
2590040-4	67	2	5120098	9	2
2616950G001	162	58	5121343	18	8
2793-128	94	1	5121344	18	9
2828-334	94	11	5121403	11	10
28584-28521	122	12	5125488	6	20
29510233	102	7	5127949	6	18
29510234	102	10	5130913	26	34
29510235	102	2	5130995	45	1

SECTION IV

TM 9-2350-366-24P-1
C01

CROSS REFERENCE INDEXES

PART NUMBER INDEX

PART NUMBER	FIG.	ITEM	PART NUMBER	FIG.	ITEM
5131375	16	7	7006237	57	7
5131433	11	6		58	6
5132612	26	8	7013845	161	4
5133107	35	11	7019004	50	9
5133162	16	23		51	19
5133177	35	1	70364-4	31	6
5135876	18	12	7056642	73	7
5137958	16	30		82	5
5139237	35	4	7056664	73	9
5142005	16	14		82	7
5142160	11	32	7056707	81	12
5143774	16	4	7057355	73	8
5144934	26	24		82	6
5146165	17	2	7064587	50	10
5150193	8	23		51	18
	15	10	7064711	124	3
5151430	12	10	712532	120	18
5152716	8	22		121	17
5159347	26	7	712893	120	23
5181415	34	8		121	22
5199782	BULK	12	7320658	57	3
5227606	180	36		58	3
5294478	165	8	7320711	55	10
5294507	55	13	7341625	171	27
5329467	175	7	7341626	22	11
	175	12	7354063	63	7
55-6700-1	22	29	7357954	56	16
5573615	181	10	7357955	56	20
5573723	25	18	7358622	50	8
5573736	25	27	7358623	50	5
5574120	25	23	7358624	50	7
5574123	25	24	7358625	50	6
5574126	25	25	7358626	50	2
5574161	25	20		51	16
5574533	25	16	7358672-4	50	11
5575169	25	22		51	15
5575893	25	34	7388347	46	17
5703182	KITS	30	7388359	71	6
	KITS	40	7388366	67	17
5703227	97	1		71	21
5703232	KITS	20	7413565	65	10
5703829	KITS	50	74357	184	9
5705597	1	1	7524564	81	9
572929	46	10	7525940	55	16
	73	5	7526018	58	2
	74	2	7526020	57	2
	84	7	7527631	71	10
	85	6	752X6	16	12
	94	4	7539688	175	6
6-6 070221CA	16C	17		175	11
	173	4	7539689	175	9
61822	37	26		175	14
6432-35788-1	108	5	7613130	28	3
	106A	6	7633134	155	2
6436075	25	30	7707326	109	27
6436254	25	17	7716634	67	16
6436746	25	33	7716634-1	72	3
6752556	108	19		74	14
	109	24	7716785	71	4
6774565	104	10	7722322	71	14
6836134	113	5	7722333	74	13
6836137	109	47	7722352	81	8
6882689	113	6	7723306	71	11
6883697	108	8	7723308	71	2
	109	46		81	10
6SBTXS	16C	18		82	17
6TLFP	64	8	7723309	67	15

SECTION IV

TM 9-2350-366-24P-1
C01

CROSS REFERENCE INDEXES

PART NUMBER INDEX

PART NUMBER	FIG.	ITEM	PART NUMBER	FIG.	ITEM
	71	19		80	2
7723309	72	1		81	5
	74	12		82	2
7728311	73	10		84	4
	82	8		85	7
7766534	176	23		67A	18
7771-5	BULK	9	8338566	46	12
77G-500	29	12		57	10
78-500MS	29	10		58	9
79-500MS	29	11		73	6
7951725	174A	16		74	3
7951726	174A	9		84	9
7951731	174A	2		85	4
7951734	174A	21		94	2
7951734-1	174A	20	8338567	46	11
7954899	48	9		57	11
7962244	59	4		58	10
7962254	59	8		73	4
7962257	56	10		74	1
7962261	56	5		84	8
7962263	56	2		85	5
7962266	56	4		94	3
7962267	56	3	8338569	66	3
7962268	56	6		81	6
7962269	56	17	8338570	66	4
7968260	180	37		81	4
7974046	171	18	8338572	66	10
7982401	74	10		74	9
7982907	52	24		81	2
	81	3		174A	12
7983053	56	13	8338573	66	11
7986167	174A	13		74	7
81-MR-12501-R	169	14		174A	11
81000129	118	4	8340106	115	10
819906	157	15B	8340656	21	3
	BULK	4		24	3
81MR12501S SSB81	169	19		137A	12
8338561	52	29	8341129	144	2
	67	5		145	2
	71	23	8341554	149	8
	73	3	8341563	149	1
	74	6	8341802	144	6
	80	6		145	6
	82	4	8341814	144	3
	84	5		145	3
	85	9	8341848	67	14
8338561-1	77	9		71	20
8338562	52	28		72	4
	67	4	8341860	22	28
	68	10	8341861	46	21
	71	22	8355955	188	4
	73	2	8376359	46	14
	74	5	8376499	48	7
	77	8	8376500	48	3
	80	3	84000115	118	5
	82	3	8485984	21	34
	84	3	8668682	154	8
	85	8	8682330	171	9
	67A	17	8690468	93	2
8338564	52	27		161	6
	66	5	8694464	55	3
	67	3	8701325-1	71	15
	68	2		82	15
	71	13	8704441	16C	1
	73	1		171	14
	74	4	8704692	115	8
	77	7		164	21

SECTION IV

TM 9-2350-366-24P-1
C01

CROSS REFERENCE INDEXES

PART NUMBER INDEX

PART NUMBER	FIG.	ITEM	PART NUMBER	FIG.	ITEM
8712058	16D	4	8756888	150	4
8713567	71	5	8756933	39	10
8720026	95	5	8763180	125	3
8720150	180	27		125A	4
8724199	71	8	8763238	157	7
8724245	82	14	8763252	166	6
8724255	67	18	8763311	180	15
8724258	74	15	8763384	133	6
8724259	67	13	8763389	51	6
	72	2	8763421	164	8
8724262	67	26	8763430	64	10
	72	10	8763458	123	4
8724494	67	28		137	12
	68	9		161	13
8724495	70	4	8763469	164	23
	77	5	8763473	164	26
	178	6	8763482	164	24
8724497	70	5	8763488	52	23
	77	6	8763491	82	1
	178	7	8763494	128	7
8729063	49	13	8763498	52	21
	51	14	8763560	160	9
8729064	49	9	8763567	160	1
8731984	161	1	8763570	160	18
	180	14	8763586	160	4
8732339	171	8	8763587	160	6
8737857	65	17	8763588	160	17
8737863	124	15	8763597-1	160	14
8737864	124	13	8763598	160	5
8737865	124	14	8763599	158	8
8741566	56	7	88064-10N03-06	67A	11
8741644	55	1	88064-12N05-06	67A	13
8741648	55	2	89013-1507-06	67A	3
8741650	55	5	89014-08N01-06	67A	8
8744898	59	2	8921826	11	34
8747967	56	22	8921827	34	20
8747986	55	12	8923847	11	12
8747987	55	11		16	20
8756255	119	3		26	19
8756256	120	16		34	32
	121	15	8923916	34	22
	122	19	8924154	16	6
8756258	119	2	8924161	5	10
8756299	120	9	8924168	16	13
	121	8	8924172	16	11
8756335	73	14	8924178	16	15
	82	12		26	13
8756336	73	15	8924215	16	5
	82	13	8924217	16	31
8756377	122	23	8924380	15	11
8756378	120	21	8924517	11	31
	121	20		25	29
8756389	47	2	8925603	15	27
8756391	21	11	8927578	26	33
8756473	114	3	8927650	106	11
8756498	115	13	8927796	5	8
8756499	115	12	8928640	12	24
8756560	126	5	8928641	12	26
8756580	126	7	8928642	17	3
8756610	167	6	8928643	17	25
8756704	151	35	8928720	34	29
8756715	66	8	8928721	34	15
8756776	47	7	8928722	11	7
8756822	180	19	8928767	34	27
8756850	24	1	8928768	34	12
8756881	150	9	8928771	34	5
8756883	150	5	8928803	35	12

SECTION IV

TM 9-2350-366-24P-1
C01

CROSS REFERENCE INDEXES

PART NUMBER INDEX

PART NUMBER	FIG.	ITEM	PART NUMBER	FIG.	ITEM
8928857	34	14	AS5169-16	31A	26
8928896	26	14	AS5174D0606	180	21
8928897	26	17	AT508K	181	6
8996207	5	3	B0-095AZ-6	16	9
9002560	101	29	B107.14M	181	5
9172233	117	43	B1821AH050C175N	137A	27
9176178-2	131	19	B1821AH050C325N	137A	19
92-158	173	14	B1821AH063C300N	137A	21
9402839	26	15	B1821BH025C050N	54	13
9409000	106	12		86	22
9409082	113	2		138	2
9416754	102	9	B1821BH025C063N	43	5
9418228	45	4		162	10
9425091	103	2		164	20
	105	4		172	11
9425094	109	29	B1821BH025C075N	21	7
9427637	106	14		54	4
9432264	16	27		55	22
	26	12		92	12
9440903	107	1		93	27
9441598	106	13		115	7
9441599	106	15		150	22
A-A-1395	184	11		153	44
A-A-2967	184	2		159	2
A-A-50057	BULK	30		162	15
A-A-51132 TY 3 C	184	5		164	13
L 1 SIZE 5				16D	8
A-A-52463-211	59	6		172	6
A-A-52463-B10	57	4		180	7
A-A-52508-1	49	16		31A	13
A-A-52525-21	55	17		40A	5
A0012266AC	41	6		174A	17
A52425-1	64	6	B1821BH025C088N	65	1
A52425-2	64	7		131	26
A52463-1-08	55	4		162	44
	57	5		16B	4
	58	4	B1821BH025C100N	46	20
A52463-1-09	59	7		92	1
A52481-10	177	4		93	14
A52481-12	177	10		150	18
AA525373	77	4		158	7
AA52547/108C026	20	9		162	19
AA55571/01-001	54	9A		164	18
AA55571/01-003	47	16		172	7
	49	4	B1821BH025C125N	52	13
	54	9		150	6
AA55571/05-003	174A	23		162	25
AN3121-1816	100	9		170	2
AN3H14A	94	9	B1821BH025C150N	27	6
AN6289-20	20	6		51	7
AN6289-6	112	19		170	23
AN818-4D	180	33	B1821BH025C175N	28	30
AN818-6	16C	20		135	9
AN911-1J	10	4	B1821BH025C500N	93	15
AN916-1J	10	3	B1821BH025F038N	160	24
AN933-3	40	18	B1821BH025F063N	47	3
AN960-1216	42	7	B1821BH025F075N	159	10
AN960-416L	93	26	B1821BH025F088N	86	15
AN960C1016	151	19		158	22
AN960C416	151	9	B1821BH025F100N	28	39
	153	8	B1821BH025F113N	16B	9
AN960C416L	153	10	B1821BH025F125N	44	11
AN970-4	47	10	B1821BH025F138N	171	34
AN970-6	30	21	B1821BH025F150N	129	23
AS3578-250	154	5	B1821BH031C050N	47	14
AS3578-269	154	7		52	11
AS4854J01	99	3		66	7

SECTION IV

TM 9-2350-366-24P-1
C01

CROSS REFERENCE INDEXES

PART NUMBER INDEX

PART NUMBER	FIG.	ITEM	PART NUMBER	FIG.	ITEM
B1821BH031C063N	60	6		101	20
B1821BH031C063N	61	6		115	9
	130	3		131	23
B1821BH031C075N	16	21	B1821BH038C125L	162	56
	101	14	B1821BH038C125N	29	2
	161	7		39	14
B1821BH031C088N	8	20		47	4
	35	6		65	4
B1821BH031C100N	25	12		86	11
	37	7		93	8
	131	14		135	24
B1821BH031C113N	93	11		158	14
B1821BH031C125N	27	1		16B	13
	28	19		16C	6
	52	17		170	24
	117	9		176	7
	131	5	B1821BH038C138N	33	18
B1821BH031C138N	11	8		130	16
B1821BH031C150N	60	1	B1821BH038C150N	26	4
	61	1		33	21
	131	13		39	9
	162	20		117	16
B1821BH031C175N	143	12		130	15
B1821BH031C200N	37	19	B1821BH038C175N	34	23
	130	10		41	16
B1821BH031C300N	101	6		60	7
B1821BH031C350N	34	1		61	7
B1821BH031F075N	160	23		153	32
B1821BH031F088N	153	35	B1821BH038C200N	25	13
B1821BH031F150N	118	1		26	16
	120	3		30	22
	121	2		38	6
B1821BH038C038N	40	10		130	9
B1821BH038C063N	57	9		153	63
	58	8		158	17
B1821BH038C075N	11	4	B1821BH038C225N	34	18
	21	22		39	18
	30	26		16C	4
	139	6	B1821BH038C250N	64	16
	176	28	B1821BH038C275D	35	2
	180	1	B1821BH038C275N	144	14
B1821BH038C088D	29	15		145	24
B1821BH038C088N	21	20	B1821BH038C300N	33	25
	120	15		163A	6
	121	14	B1821BH038C350N	33	25
	122	14		140	11
	140	2		141	15
	141	3		149	6
	162	1	B1821BH038C375N	39	6
B1821BH038C100D	53	16	B1821BH038C450N	41	7
	16D	7		99	5
B1821BH038C100N	6	16	B1821BH038C500N	18	6
	7	10	B1821BH038F063N	176	3
	11	11	B1821BH038F075N	117	27
	25	15	B1821BH038F100N	154	3
	30	1		157	3
	41	3		158	6
	60	11		171	3
	61	15		137B	2
	93	6	B1821BH038F112N	144	18
	131	17		145	17
	135	22	B1821BH038F125N	28	16
	144	10		29	5
	145	10		30	34
	149	2		171	5
	171	13	B1821BH038F150N	143	1
B1821BH038C113N	52	3		158	12

SECTION IV

TM 9-2350-366-24P-1
C01

CROSS REFERENCE INDEXES

PART NUMBER INDEX

PART NUMBER	FIG.	ITEM	PART NUMBER	FIG.	ITEM
B1821BH038F200N	150	10	CR08W	183	1
B1821BH038F300N	28	29	CR108SB10	140	6
B1821BH044C100N	34	28		140	14
B1821BH044C113N	26	31		140	18
B1821BH044C150D	41	22		141	6
B1821BH044C225N	32	16		141	12
B1821BH044F225N	41	4		141	18
B1821BH050C100N	2	7		142	1
	169	16		147	3
B1821BH050C113N	98	9		147	5
B1821BH050C125N	161	14	CR108SB10L	147	1
B1821BH050C138N	37	5	CR10W	183	3
B1821BH050C150N	117	51	CR12W	183	4
	137	11	CR13W	184	7
	161	12	CR206SB8L	147	2
	161	18	CR210SB12L	146	1
	170	4		147	4
B1821BH050C175N	138	10	CR312SB16L	148	1
	140	20		146A	2
	141	20	CR313SB18L	148	2
B1821BH050C300N	137A	20	CR912SB16FL	147	6
B1821BH050C325L	139	13	CRA938SB24L	147	7
B1821BH050F088N	128	8	CRB2112D	184	10
B1821BH050F125N	21	29	CRB2112WIS	184	8
	139	5	CX-4723/VRC12FT	54	5
	156	1	D303407-025-0042	27	20
B1821BH050F138N	160	12	D38999/26FD19SN	67A	19
B1821BH050F175N	137	4	D38999/26FD5SN	67A	2
B1821BH050F225N	116	7	D55350-G1	171	17
B1821BH050F250N	99	7	FC18B	181	13
	99	12	FF1011-4	170	6
	114	8	FFS92TYPE1STYLE1	56	15
B1821BH050F350N	171	30	S		
B1821BH050F425N	31	11	FL804FP	13	9
	31A	16	GA311C	186	2
B1821BH063C150N	137	16	H-117-C	103	3
	170	11		105	3
	170	13		113	3
B1821BH063C225N	169	6	J23068	187	12
B1821BH063C300N	3	5	J24171A	188	3
B1821BH063C600N	123	5	J5126-4010202B	16	24
B1821BH063F075N	123	2	L32-246	164	15
	128	9	M-2555-9	170	1
	134	2	M/362-20006	185	12
B1821BH063F200N	133	8	M12133-1-6P	86	13
	137A	25		176	26
B1821BH063F225N	128	2	M12133/6-07C	151	47
B1821BH075C200N	137	14	M12285/1-9A	20	4
B1821BH075C225N	133	4	M13486-1-11	67	30
B1821BH075C250N	137A	2		72	11
B1821BH075C325N	3	4		BULK	37
	21	38	M13486-1-14	67	21
	25	1		72	8
B1821BH075C400N	169	1		BULK	38
B1821BH075F200N	127	3	M13486-1-3	67	29
B1821BH075F275N	137A	1		68	7
B1821BH088C375N	176	14		70	8
B1821BH100C300N	169	13		BULK	39
B1821BH100C350N	169	5	M13486-1-5	52	26
B5-45-2642	157	15A		67	6
BT-33-73F	186	3		73	17
C2298VRC	54	2		80	7
C7AF10A303A	36	14		81	13
CJ648M	129	25		82	18
CL-7-SW	169	12		84	6
CL1RH	170	10		85	3
CR06W	183	2		BULK	40

SECTION IV

TM 9-2350-366-24P-1
C01

CROSS REFERENCE INDEXES

PART NUMBER INDEX

PART NUMBER	FIG.	ITEM	PART NUMBER	FIG.	ITEM
M13486-1-7	71	12		117	11
M13486-1-7	81	7		130	13
	BULK	41		143	9
M13486/1-9	81	15	M45913/1-5FG5C	160	21
	BULK	42	M45913/1-6CG5C	25	7
M13625/2-1	46	4		39	8
M23053/1-202-0	BULK	13		39	16
M23053/13-001-0	77	12		86	14
	BULK	14		93	19
M23053/13-003-9	77	13		99	4
	BULK	15		101	10
M23053/13-004-C	77	14		130	5
	BULK	16		131	2
M23053/18-103-0	77	10		135	23
	BULK	17		144	13
M23053/18-104-9	77	2		145	22
	BULK	18		149	9
M23053/18-105-C	77	3		150	1
	BULK	19		158	15
M23053/4-101-0	BULK	20		162	31
M23053/5-103-0	179	12		170	19
	BULK	21		176	24
M23053/5-104-0	179	10	M45913/1-8CG5C	138	9
	BULK	22		140	23
M23053/5-106-0	179	11		141	23
	BULK	23		170	25
M23053/5-107-0	BULK	24		137A	17
M23053/5-109-0	BULK	25	M45913/1-8FG5C	31	14
M23053/5-110-0	179	13		160	31
	BULK	26	M45913/2-12CG5C	3	1
M27426-2144B	122	8		117	21
M27500-16ML2T08	67A	5		130	24
	BULK	1	M45913/2-6FG5C	30	24
M27500-20MH1T08	BULK	1A		158	13
M27500-20ML2T08	178	14		171	2
	179	14	M6202821646770	93	18
	67A	4	M81044/12-20-9	77	15
	BULK	2		BULK	43
M3424 GA1	94	8	M81044/9-16-9	178	4
M43436/1-1	67	7		179	9
M43436/1-3	67	20		67A	6
M43436/5-2	67	12		BULK	44
M45913/1-10CG5C	3	12	M81044/9-20-9	178	13
	137A	23		179	15
M45913/1-4CG5C	27	8		BULK	45
	28	45	M81934/1-10C020	152	3
	46	5	M81934/1-10C024	144	15
	52	10		145	19
	54	1	M81934/1-12A020	132	2
	55	18	M83248/1-016	113	10
	65	20	M83248/1-145	172	18
	92	4	M83413/8-A010BB	40A	12
	93	27A	M83461/1-212	40	17
	135	15	M83519/1-3	179	7
	162	28	M85049/31-28W	179	5
	164	25	M85049/52-1-10W	68	5
	170	14	MIL-C-3133	BULK	32
	172	19	MIL-F-20627TYIIC	25	21
	180	4	L2		
M45913/1-4CS3	162	16	MS14307-1	5	5
M45913/1-4FG5C	158	20	MS15001-1	131	16
	160	28	MS15003-1	31	24
	171	16		120	24
M45913/1-5CG5C	27	21		121	23
	28	21		122	22
	52	20		124	10
	55	8		127	7

SECTION IV

TM 9-2350-366-24P-1
C01

CROSS REFERENCE INDEXES

PART NUMBER INDEX

PART NUMBER	FIG.	ITEM	PART NUMBER	FIG.	ITEM
	31A	20	MS20392-5C113	101	11
MS15795-514	28	15	MS20392-5C115	153	23
	40	9	MS20392-5C17	28	42
MS15795-810	150	20	MS20392-5C29	28	43
	153	62	MS20392-5C37	101	25
MS15795-811	51	8	MS20392-5C57	151	22
MS15795-812	151	3	MS20392-5C63	151	36
MS15795-814	153	22	MS20392-7C55	117	4
MS15795-908	176	16	MS20392-7C63	117	38
MS16555-351	153	27	MS20392-7C65	36	8
MS16555-45	170	7	MS20392-7C79	117	32
MS16555-64	151	15	MS20392-7C95	160	10
MS16562-24	129	6	MS20392-9C55	36	5
MS16562-27	155	4	MS20392-9C63	29	19
MS16562-28	137A	10	MS20392-9C69	143	3
MS16562-29	21	6	MS20426B5-7	96	1
	24	5	MS20470A6-8	30	12
MS16562-33	129	1	MS20500-624	29	20
MS16562-35	159	19	MS20613-4P7	28	2
MS16562-37	129	8	MS20659-103	67A	9
MS16562-38	160	2	MS20659-104	178	10
MS16562-51	129	26		179	1
MS16562-74	151	39	MS20659-107	81	11
MS16562-79	137A	8	MS20659-112	72	6
MS16562-83	21	12	MS20659-118	72	7
MS16624-1050	160	16	MS20659-127	67	11
MS16624-1075	129	27		178	5
MS16624-1300	7	1		179	2
MS16625-1218	37	9	MS20659-129	81	14
MS16625-1500	37	29	MS20659-135	67	25
MS16625-1550	37	25	MS20659-164	178	9
MS16625-2077	18	10		67A	14
MS16625-2156	36	12	MS20913-1	7	7
MS16625-4062	151	17	MS20913-2	32	13
MS16627-1125	169	8	MS21044C08	54	7
MS16995-52	153	52	MS21044N06	46	22
MS16997-61	37	21		87	3
MS16997-65	151	7		159	25
MS16997-70	92	8		176	30
MS16997-79	35	7	MS21044N08	47	20
MS16998-43	153	26		49	5
MS16998-97	181	4		87	1
MS17795-77	132	1	MS21044N10	126	4
MS17984C620	138	4		127	6
MS17986-856	131	18		128	5
MS17990C522	157	15	MS21044N3	2	6
MS18003-4811	56	21		21	21
MS18229-03CR	62	2		33	11
MS20002-10	38	3		49	6
	128	6		52	6
MS20002-16	117	36		65	19
MS20002-18	117	35		69	7
MS20002-4	28	47		112	9
MS20002-6	99	2		131	22
	136	2		136	17
MS20066-120	170	3		162	46
MS20066-170	39	19		164	4
MS20066-187	38	8		16C	24
MS20067-119	154	9	MS21044N4	47	19
MS20068-102	130	20		153	45
MS20068-145	37	33	MS21044N6	140	9
MS20392-2C13	101	17		141	10
MS20392-2C25	145	30		150	12
MS20392-2C33	129	2		157	4
MS20392-3C33	174	4		158	3
MS20392-3C41	180	12	MS21044N8	31A	19
MS20392-3C49	161	2	MS21083N06	95	8

SECTION IV

TM 9-2350-366-24P-1
C01

CROSS REFERENCE INDEXES

PART NUMBER INDEX

PART NUMBER	FIG.	ITEM	PART NUMBER	FIG.	ITEM
	177	13		90	5
MS21083N10	36	9		117	26
	38	4	MS21919WDG9	63	6
MS21083N16	120	27		88	5
MS21083N3	30	20		91	6
	46	7		172	2
	53	12	MS21919WG6	180	20
	86	8	MS24393D6	180	23
	95	7	MS24400D6	180	24
	101	24	MS24518-4	33	5
	162	62	MS24519-4	32	1
	177	7	MS24522-4	32	12
MS21083N4	16B	7		33	2
	10	6	MS24537-1	31	23
	27	30		31A	14
	28	13	MS24543-2	49	20
	44	1	MS24544-2	49	15
	86	18	MS24585-1281	174	2
	162	68	MS24585-1527	153	16
MS21083N5	64	1	MS24617-1	174	7
	118	8	MS24658-22D	63A	2
MS21083N6	176	1	MS24665-132	27	16
MS21083N8	151	44		52	30
MS21245L12	42	8		145	29
MS21318-1	167	4		161	3
	168	5		174	10
	169	17		180	13
MS21318-20	37	17	MS24665-134	94	6
MS21318-21	104	8		101	19
MS21333-123	176	2		129	7
MS21333-72	150	14		135	6
MS21333-81	164	11		136	4
MS21919WDF2	21	25	MS24665-136	118	6
MS21919WDF22	88	4	MS24665-151	153	14
MS21919WDG10	91	1	MS24665-283	28	23
	173	21		101	13
	176	32		117	14
MS21919WDG11	90	4		151	26
	175	1		157	12
	176	33	MS24665-285	28	18
MS21919WDG12	22	14		160	7
MS21919WDG13	69	3	MS24665-287	36	18
MS21919WDG15	22	17	MS24665-319	153	20
	90	1	MS24665-353	28	25
MS21919WDG16	86	7		29	17
MS21919WDG17	22	6	MS24665-355	143	13
MS21919WDG18	33	27	MS24665-357	36	4
MS21919WDG2	69	10		145	14
MS21919WDG24	33	9	MS24665-368	41	11
	112	11	MS24665-419	134	8
MS21919WDG28	86	4	MS24665-443	119	6
MS21919WDG29	2	5	MS24665-493	169	23
MS21919WDG3	59	10		170	15
MS21919WDG30	112	4	MS24665-495	117	3
MS21919WDG4	27	24	MS24665-497	117	1
	88	1		120	12
MS21919WDG5	27	26		121	11
	89	1		122	18
	176	8	MS24665-652	168	2
MS21919WDG6	53	9	MS24693-C54	153	18
	61	13	MS25036-106	174A	5
	86	1	MS25036-109	70	3
	88	7	MS25036-110	80	8
	90	6	MS25036-153	67	24
	173	27		94	14
MS21919WDG7	69	8		174A	4
MS21919WDG8	89	4	MS25036-156	94	13

SECTION IV

TM 9-2350-366-24P-1
C01

CROSS REFERENCE INDEXES

PART NUMBER INDEX

PART NUMBER	FIG.	ITEM	PART NUMBER	FIG.	ITEM
MS25082-10	180	35		30	23
MS25231-313	50	3		34	16
	174A	3		35	3
MS27114-18R	3	10		39	7
MS27145-1	73	16		39	17
	74	11		60	9
	80	4		61	9
	84	2		64	15
MS27147-1	52	25		86	12
MS27148-1	66	12		93	7
	74	8		101	9
MS27148-3	70	6		130	4
	178	8		131	3
MS27151-28	180	34		135	2
MS27183-10	27	7		136	6
	28	12		137	9
	44	10		139	7
	52	31		140	3A
	54	3		141	2A
	55	19		144	9
	65	16		145	9
	86	21		145	18
	93	13		149	5
	129	22		150	2
	131	28		151	23
	153	42		154	1
	158	19		157	16
	159	3		158	4
	160	25		162	30
	162	7		176	25
	164	16		137A	11
	16B	6	MS27183-15	34	9
	172	9		65	5
	174	3		144	19
	40A	7		145	28
	162A	6		149	7
MS27183-11	52	14	MS27183-16	26	29
	92	3	MS27183-18	2	8
	153	57		21	31
MS27183-12	16	18		31	13
	25	10		41	9
	26	27		117	15
	27	2		137	5
	28	20		138	8
	34	3		139	4
	35	9		140	21
	44	4		141	21
	52	18		160	3
	60	3		161	15
	61	3		171	29
	64	3		31A	18
	93	10		137A	26
	101	7	MS27183-21	3	6
	117	8		28	17
	131	6		36	10
	143	11		63	3
	153	37		133	7
	155	5		137	17
	161	8		143	2
MS27183-13	55	7		137A	24
	117	42	MS27183-22	150	3
MS27183-14	21	2	MS27183-23	3	2
	24	4		25	2
	25	8		130	25
	26	6		133	5
	28	41		137	15
	29	4	MS27183-27	73	13

SECTION IV

TM 9-2350-366-24P-1
C01

CROSS REFERENCE INDEXES

PART NUMBER INDEX

PART NUMBER	FIG.	ITEM	PART NUMBER	FIG.	ITEM
	82	11	MS29512-06	172	16
MS27183-41	95	9	MS29512-12	114	6
MS27183-42	22	5	MS29513-224	124	5
	30	19	MS29513-425	128	10
	39	2	MS3106R28-15P	178	12
	46	8	MS3187-16	68	3
	49	7	MS3367-1-9	10	12
	65	6		31	2
	95	6		31A	2
	101	4	MS3367-2-9	112	2
	117	25		176	5
	162	61		67A	20
	175	2	MS3367-3-9	20	10
	176	19		31	19
	177	3		69	14
MS27183-5	159	24		175	15
	174	8		31A	27
MS27183-50	86	16	MS3367-4-9	176	27
MS27183-52	93	27B	MS3367-5-0	86	23
MS27183-57	149	10	MS3367-6-9	16C	21
	162	21	MS3367-7-9	27	25
	176	29		53	2
MS27183-7	44	7	MS3450W24-7S	70	7
MS27183-8	2	3	MS3450W28-15S	179	6
	27	13	MS3450W32-1S	71	7
	33	10	MS3456L10SL-4S	67A	10
	52	7	MS3456L12SL-4S	67A	12
	69	2	MS3456W16-10S	67	8
	101	18	MS3456W20-7S	68	8
	112	5	MS3456W24-7P	68	6
	129	3	MS3456W24-7S	70	2
	131	21	MS3456W28-21S	179	8
	136	16	MS3456W32-1P	67	19
	164	5	MS3459W10SL-3S	68	4
	16C	11	MS3476W16-23S	77	18
	172	3	MS35058-22	174A	6
	176	10	MS35059-31	174A	1
	40A	2	MS35190-239	177	5
MS27183-9	180	6	MS35190-273	22	9
MS27467T9F98SN	67A	7	MS35190-289	162	40
MS27769-5	115	11	MS35190-291	162	38
	133	1	MS35190-293	162	70
MS27977-38N	136	18		138	7
MS27980-17B	171	28	MS35190-302	135	4
MS28773-06	112	21		136	8
MS28773-20	20	7	MS35191-112	154	15
MS28775-043	37	24	MS35191-273	53	11
MS28775-114	56	9		86	10
MS28775-120	37	3	MS35191-275	30	18
MS28775-234	7	3	MS35191-293	160	20
MS28775-238	122	9	MS35206-205	162	5
MS28775-239	7	4	MS35206-216	53	13
MS28776M2-19	124	4	MS35206-228	46	16
MS28778-16	31	7		174A	7
	98	7	MS35206-230	46	18
	31A	25		95	11
MS28778-20	20	1	MS35206-231	87	4
	109	49		159	6
	112	13		176	38
MS28778-4	31	8	MS35206-232	174A	24
MS28778-5	31	17	MS35206-241	56	11
	31A	6	MS35206-242	56	8
MS28778-6	31	25	MS35206-243	48	11
	112	20		49	12
	31A	22		51	10
MS28778-8	31	21		150	15
	31A	8	MS35206-245	48	6

SECTION IV

TM 9-2350-366-24P-1
C01

CROSS REFERENCE INDEXES

PART NUMBER INDEX

PART NUMBER	FIG.	ITEM	PART NUMBER	FIG.	ITEM
	49	17	MS35207-281	59	12
MS35206-245	50	14	MS35207-283	47	9
MS35206-247	87	2	MS35215-53	176	18
MS35206-248	47	15	MS35308-333	151	5
	49	19	MS35308-335	151	2
MS35206-261	27	18	MS35333-147	153	51
	117	24	MS35333-37	46	15
MS35206-262	54	16	MS35333-38	48	5
	177	15		49	11
MS35206-263	21	27		50	13
	22	4		51	11
	27	12		56	12
	52	4	MS35333-39	21	26
	63	4		22	13
	86	6		27	17
	88	3		39	3
	89	3		61	12
	90	3		63	5
	91	3		86	5
	112	8		88	2
	173	5		89	2
	176	9		90	2
	180	16		91	2
MS35206-264	61	11		164	10
	164	9		171	39
	172	4		173	25
	175	4		175	3
	177	2		176	20
MS35206-265	22	25		177	16
	40A	1	MS35333-40	43	3
MS35206-267	176	21		92	13
MS35206-277	129	13		129	14
MS35206-279	173	7		153	56
	176	37		159	9
MS35206-280	63	9		164	29
	153	55		176	36
	164	28	MS35333-41	47	13
MS35206-286	100	4		52	12
MS35206-287	162	66		60	2
MS35207-261	45	3		61	2
MS35207-263	39	4	MS35333-42	21	19
	171	7		29	16
MS35207-264	43	8		30	30
	46	19		53	17
	59	9		60	8
	65	7		61	8
	69	11		89	5
	95	2		117	28
	101	5		135	21
	131	20		140	10A
	135	26		141	15A
	136	19		162	2
	177	8		180	2
MS35207-265	2	2	MS35333-44	21	30
	21	16	MS35333-49	73	12
	33	26		82	10
	48	12	MS35333-76	28	14
	49	8	MS35335-30	174A	10
	52	1	MS35335-32	176	11
	65	9		40A	11
	69	1	MS35335-33	63	8
	112	6		100	3
	162	48		174A	18
MS35207-266	91	4	MS35335-63	129	12
	16C	12	MS35336-39	154	14
MS35207-267	162	59	MS35338-100	176	17
MS35207-268	159	13	MS35338-103	176	15

SECTION IV

TM 9-2350-366-24P-1
C01

CROSS REFERENCE INDEXES

PART NUMBER INDEX

PART NUMBER	FIG.	ITEM	PART NUMBER	FIG.	ITEM
MS35338-139	151	8	MS35489-35	65	15
MS35338-139B	154	18	MS35489-4	46	13
MS35338-42	44	9	MS35489-6	174A	25
	94	15	MS35489-63	71	17
MS35338-43	102	12	MS35489-70	53	8
	112	7	MS35649-202	176	12
	40A	9		40A	10
MS35338-44	131	27	MS35649-204	27	15
	150	21	MS35649-262	174A	22
	153	43	MS35649-282	94	16
	16B	5	MS35650-3252	27	5
	16D	9	MS35670-3A	120	19
	172	5		121	18
	31A	12		122	24
	40A	6		127	2
	162A	5	MS35691-13	27	4
MS35338-45	8	21		28	9
	11	9		28	36
	16	19		117	41
	25	11	MS35691-17	162	54
	26	28	MS35691-21	28	44
	34	2		130	7
	35	8		151	25
	44	6	MS35691-33	41	14
	101	15		144	7
	153	36		145	7
MS35338-46	6	17		160	15
	11	5	MS35691-49	36	7
	16	2	MS35691-61	130	28
	25	14	MS35691-73	169	11
	26	5	MS35692-53	134	7
	29	3	MS35692-61	145	13
	33	24A	MS35756-10	145	25
	34	17	MS35756-12	129	17
	42	42		130	11
	55	14	MS35756-16	42	6
	117	17	MS35756-21	117	2
	130	17	MS35756-23	117	47
	131	24	MS35756-6	28	40
	140	3		151	45
	141	2	MS35764-1201	69	4
	153	33	MS35764-1295	115	6
	162	53	MS35764-1297	99	1
	16B	12	MS35764-1303	115	5
	16D	6	MS35764-1435	125	1
MS35338-47	26	30	MS35764-1445	125A	1
	34	10	MS35764-1545	125	5
	56	18		125A	6
MS35338-48	41	8	MS35782-5	25	28
	98	8		25	35
MS35338-50	45	5	MS35783-2	33	23
MS35338-51	25	4	MS35810-32	52	32
MS35425-39	162A	7	MS35810-37	28	28
MS35425-74	21	5	MS35916-2	48	8
	137A	15	MS39021-2	49	14
MS35489-101	117	23	MS39061-1	49	2
MS35489-107	23	6		50	12
MS35489-110	117	49		54	14
MS35489-111	23	5	MS39061-2	48	4
MS35489-131	117	37	MS39061-7	49	3
MS35489-14	47	11	MS39086-120	153	3
	72	12	MS39086-152	100	6
MS35489-16	72	9	MS39086-190	153	31
MS35489-19	52	8	MS39130-16	175	18
	65	12	MS39132-1	175	16
MS35489-2	65	11	MS39231-4	33	15
MS35489-20	65	2	MS39231-7	164	27

SECTION IV

TM 9-2350-366-24P-1
C01

CROSS REFERENCE INDEXES

PART NUMBER INDEX

PART NUMBER	FIG.	ITEM	PART NUMBER	FIG.	ITEM
MS39233-2	173	12		23	7
MS45904-60	43	9	MS51522A12	23	4
	52	5	MS51522A20	20	3
	61	14	MS51522A6S	169	21
	171	6		173	3
	172	1	MS51525A16	98	6
	180	17	MS51525A20	109	50
MS45904-68	47	18	MS51525A4	31	5
	172	10	MS51525A5	31	20
MS45904-69	43	6	MS51527A20	20	2
	55	21		112	15
	59	13	MS51527A6	172	21
	86	2	MS51527A8	31	22
	173	6		31A	9
MS45904-72	52	19	MS51528A4	31	16
MS45904-73	52	16	MS51528A5	31	18
	55	6		31A	21
	66	9	MS51531B12	20	15
MS45904-76	47	5		23	8
	57	8		173	8
	58	7	MS51532B12	22	16
	171	4	MS51532B6	173	18
MS45904-86	169	15	MS51534A12-8	20	14
MS50Z	40	16		23	9
MS51021-60	145	31	MS51534A6-4	16C	19
	151	21	MS51812-5A	173	22
MS51021-70	21	39	MS51816-5A	173	19
MS51021-96	21	36	MS51819-3	180	28
MS51071-15	175	10	MS51823-3	180	32
MS51071-8	175	5	MS51823-5	173	24
MS51072-15	175	13	MS51825-3A	180	30
MS51072-8	175	8	MS51825-5ZA	173	23
MS51073-1	59	1	MS51830-202L	153	30
MS51113-1	48	2	MS51830-203L	152	3
MS51318-1	55	9	MS51831-104	145	27
MS51321-2-24N1	173	13		146	2
MS51329-1	57	1		146A	3
MS51330-1	58	1	MS51831-204	144	17
MS51412-1	176	35		145	21
	177	12		146A	1
MS51412-18	53	10	MS51840-25	172	20
	86	9	MS51840-30	106A	8
MS51415-7	154	2	MS51848-12	33	19
MS51500A12-8	22	23	MS51860-55	173	2
MS51500A6	10	10	MS51860-58	23	3
MS51500A8	22	8	MS51866-18	28	46
MS51503A6-6	31	26	MS51866-35	137B	3
	31A	23	MS51923-207	153	60
MS51504A6	31	3	MS51932-62	157	14
	31A	3	MS51932-66	157	18
MS51504A8	10	5	MS51939-1	136	20
	36	1	MS51943-31	51	2
MS51506A6	10	11		162	6
MS51507A6	173	1	MS51943-35	28	32
MS51508A6	172	13	MS51943-38	41	1
MS51508A8	31	27	MS51955-18	185	13
	31A	24	MS51957-45	54	12
MS51508A8-4	31	10	MS51957-49	54	11
	31A	15	MS51957-81B	154	17
MS51510A12	22	15	MS51960-63	154	13
MS51510A8	22	27	MS51963-34	27	9
MS51511A6	173	11		101	1
MS51518B16Z	98	10	MS51963-63	16B	15
MS51519A20	112	3	MS51967-11	34	11
MS51521A20	109	51	MS51967-2	43	4
MS51521A8	20	8		162	55
	22	2		16D	10

SECTION IV

TM 9-2350-366-24P-1
C01

CROSS REFERENCE INDEXES

PART NUMBER INDEX

PART NUMBER	FIG.	ITEM	PART NUMBER	FIG.	ITEM
	174A	19	MS9320-12	62	3
MS51967-23	25	5	MS9320-16	151	20
	169	4	MS9352-03	129	15
MS51967-5	26	18	MS9390-960	137	18
MS51967-8	26	18	MY28	182	4
	34	26	N1206	41	6
	55	15	NAS1149C632R	153	24
	129	11	NAS1149F0363P	94	10
MS51968-11	56	19		162	45
MS51975-28	162	49	NAS1149F0663P	33	20
MS51975-30	131	32		101	26
MS51975-43	170	12		153	34
MS51990-108P	51	4		163A	3
MS52103Z040380R	16C	22	NAS1149G0832P	151	43
MS52103Z050370R	31	4	NAS1455B1-600	BULK	5
	31A	4	NAS1515M9H	171	25
MS52103Z060140R	172	22	NAS1564-12-6	173	9
MS52103Z060150R	172	25	NAS43DD4-24N	153	12
MS52103Z060170R	10	9	NAS620C8L	54	8
MS52103Z060180R	173	10	P48330	100	8
MS52103Z060590R	31	1	P52-1243	16D	11
	16C	23	P67319	100	10
	31A	1	R108D	183	10
MS52103Z080346R	22	3	R112D	183	11
MS52103Z080510R	22	12	R206D	183	12
MS52103Z080520R	31	9	R210D	183	5
	31A	10	R212D	184	3
MS52103Z080630R	22	20	R213D	184	4
MS52103Z080720R	20	11	RPN375-16SCL	139	10
MS52103Z081280R	22	18	SAE J1508-06	32	11
MS52103Z081360R	36	2		33	3
MS52103Z120140R	22	26	SFD12-0013	16B	14
MS52103Z120410R	22	22	SS-6-P	109	39
MS52103Z120670R	22	21	ST-84Y	48	10
MS52103Z121270R	22	19		51	12
MS52103Z200400R	112	14	T552	25	32
MS52103Z200660R	112	12	W-4-V-3/4-BSV-GR	170	18
MS53047-1	57	6	O.O.V.E.D. WHEEL		
	58	5	WW-P-471-BDQBUBA	10	8
MS53063-4	16C	10		112	17
MS87006-3	30	2	WWP471	139	1
MS9048-112	159	22	X B3158C	37	11
MS90530-1	62	1	XH2688	47	17
MS90724-1	174A	26	YA342A	186	1

By Order of the Secretary of the Army:

ERIC K. SHINSEKI
General, United States Army
Chief of Staff

Official:

JOEL B. HUDSON
Administrative Assistant to the
Secretary of the Army
0107109

DISTRIBUTION:

To be distributed in accordance with the Initial Distribution Number (IDN) 372549,
Requirements for TM 9-2350-366-24P-1.

RECOMMENDED CHANGES TO PUBLICATIONS AND BLANK FORMS For use of this form, see AR 25-30; the proponent agency is ODISC4.					Use Part II (reverse) for Repair Parts and Special Tools Lists (RPSTL) and Supply Catalogs/Supply Manuals (SC/SM).		Date
TO: (Forward to proponent of publication or form) (Include ZIP Code)					FROM: (Activity and location) (include ZIP code)		
PART I - ALL PUBLICATIONS (EXCEPT RPSTL AND SC/SM) AND BLANK FORMS							
PUBLICATION/FORM NUMBER TM 9-2350-366-24P-1				DATE 26 JULY 2001		TITLE OPPOSING FORCES SURROGATE VEHICLE (OSV) M113A3/BMP-2 HULL	
ITEM	PAGE	PARA	LINE	FIGURE NO.	TABLE	RECOMMENDED CHANGES AND REASON	
0052 00-4						Inspection Step 1 WP reference should be (WP 0003 00).	
SAMPLE							
*Reference to line numbers within the paragraph or subparagraph.							
TYPED NAME, GRADE OR TITLE				TELEPHONE EXCHANGE/AUTOVON, PLUS EXTENSION		SIGNATURE	

TO: (Forward direct to addressee listed in publication)	FROM: (Activity and location) (Include Zip Code)	DATE
---	--	------

PART II - REPAIR PARTS AND SPECIAL TOOL LISTS AND SUPPLY CATALOGS/SUPPLY MANUALS

PUBLICATION NUMBER TM 9-2350-366-24P-1	DATE 26 JULY 2001	TITLE OPPOSING FORCES SURROGATE VEHICLE (OSV) M113A3/BMP-2 HULL
---	----------------------	--

PAGE NO.	COLM NO.	LINE NO.	NATIONAL STOCK NUMBER	REFERENCE NO.	FIGURE NO.	ITEM NO.	TOTAL NO. OF MAJOR ITEMS SUPPORTED	RECOMMENDED ACTION

PART III - REMARKS (Any general remarks or recommendations, or suggestions for improvement of publications and blank forms. Additional blank sheets may be used if more space is needed.)

SAMPLE

TYPED NAME, GRADE OR TITLE	TELEPHONE EXCHANGE/AUTOVON, PLUS EXTENSION	SIGNATURE
----------------------------	--	-----------

RECOMMENDED CHANGES TO PUBLICATIONS AND BLANK FORMS For use of this form, see AR 25-30; the proponent agency is ODISC4.					Use Part II (reverse) for Repair Parts and Special Tools Lists (RPSTL) and Supply Catalogs/Supply Manuals (SC/SM).		Date
TO: (Forward to proponent of publication or form) (Include ZIP Code)					FROM: (Activity and location) (include ZIP code)		
PART I - ALL PUBLICATIONS (EXCEPT RPSTL AND SC/SM) AND BLANK FORMS							
PUBLICATION/FORM NUMBER TM 9-2350-366-24P-1				DATE 26 JULY 2001		TITLE OPPOSING FORCES SURROGATE VEHICLE (OSV) M113A3/BMP-2 HULL	
ITEM	PAGE	PARA	LINE	FIGURE NO.	TABLE	RECOMMENDED CHANGES AND REASON	
*Reference to line numbers within the paragraph or subparagraph.							
TYPED NAME, GRADE OR TITLE				TELEPHONE EXCHANGE/AUTOVON, PLUS EXTENSION		SIGNATURE	

TO: (Forward direct to addressee listed in publication)	FROM: (Activity and location) (Include Zip Code)	DATE
---	--	------

PART II - REPAIR PARTS AND SPECIAL TOOL LISTS AND SUPPLY CATALOGS/SUPPLY MANUALS

PUBLICATION NUMBER TM 9-2350-366-24P-1	DATE 26 JULY 2001	TITLE OPPOSING FORCES SURROGATE VEHICLE (OSV) M113A3/BMP-2 HULL
---	----------------------	--

PAGE NO.	COLM NO.	LINE NO.	NATIONAL STOCK NUMBER	REFERENCE NO.	FIGURE NO.	ITEM NO.	TOTAL NO. OF MAJOR ITEMS SUPPORTED	RECOMMENDED ACTION

PART III - REMARKS (Any general remarks or recommendations, or suggestions for improvement of publications and blank forms. Additional blank sheets may be used if more space is needed.)

TYPED NAME, GRADE OR TITLE	TELEPHONE EXCHANGE/AUTOVON, PLUS EXTENSION	SIGNATURE
----------------------------	--	-----------

RECOMMENDED CHANGES TO PUBLICATIONS AND BLANK FORMS For use of this form, see AR 25-30; the proponent agency is ODISC4.					Use Part II (reverse) for Repair Parts and Special Tools Lists (RPSTL) and Supply Catalogs/Supply Manuals (SC/SM).		Date
TO: (Forward to proponent of publication or form) (Include ZIP Code)					FROM: (Activity and location) (include ZIP code)		
PART I - ALL PUBLICATIONS (EXCEPT RPSTL AND SC/SM) AND BLANK FORMS							
PUBLICATION/FORM NUMBER TM 9-2350-366-24P-1				DATE 26 JULY 2001		TITLE OPPOSING FORCES SURROGATE VEHICLE (OSV) M113A3/BMP-2 HULL	
ITEM	PAGE	PARA	LINE	FIGURE NO.	TABLE	RECOMMENDED CHANGES AND REASON	
*Reference to line numbers within the paragraph or subparagraph.							
TYPED NAME, GRADE OR TITLE				TELEPHONE EXCHANGE/AUTOVON, PLUS EXTENSION		SIGNATURE	

TO: (Forward direct to addressee listed in publication)	FROM: (Activity and location) (Include Zip Code)	DATE
---	--	------

PART II - REPAIR PARTS AND SPECIAL TOOL LISTS AND SUPPLY CATALOGS/SUPPLY MANUALS

PUBLICATION NUMBER TM 9-2350-366-24P-1	DATE 26 JULY 2001	TITLE OPPOSING FORCES SURROGATE VEHICLE (OSV) M113A3/BMP-2 HULL
---	----------------------	--

PAGE NO.	COLM NO.	LINE NO.	NATIONAL STOCK NUMBER	REFERENCE NO.	FIGURE NO.	ITEM NO.	TOTAL NO. OF MAJOR ITEMS SUPPORTED	RECOMMENDED ACTION

PART III - REMARKS (Any general remarks or recommendations, or suggestions for improvement of publications and blank forms. Additional blank sheets may be used if more space is needed.)

TYPED NAME, GRADE OR TITLE	TELEPHONE EXCHANGE/AUTOVON, PLUS EXTENSION	SIGNATURE
----------------------------	--	-----------

RECOMMENDED CHANGES TO PUBLICATIONS AND BLANK FORMS For use of this form, see AR 25-30; the proponent agency is ODISC4.					Use Part II (reverse) for Repair Parts and Special Tools Lists (RPSTL) and Supply Catalogs/Supply Manuals (SC/SM).		Date
TO: (Forward to proponent of publication or form) (Include ZIP Code)					FROM: (Activity and location) (include ZIP code)		
PART I - ALL PUBLICATIONS (EXCEPT RPSTL AND SC/SM) AND BLANK FORMS							
PUBLICATION/FORM NUMBER TM 9-2350-366-24P-1				DATE 26 JULY 2001		TITLE OPPOSING FORCES SURROGATE VEHICLE (OSV) M113A3/BMP-2 HULL	
ITEM	PAGE	PARA	LINE	FIGURE NO.	TABLE	RECOMMENDED CHANGES AND REASON	
*Reference to line numbers within the paragraph or subparagraph.							
TYPED NAME, GRADE OR TITLE				TELEPHONE EXCHANGE/AUTOVON, PLUS EXTENSION		SIGNATURE	

TO: (Forward direct to addressee listed in publication)	FROM: (Activity and location) (Include Zip Code)	DATE
---	--	------

PART II - REPAIR PARTS AND SPECIAL TOOL LISTS AND SUPPLY CATALOGS/SUPPLY MANUALS

PUBLICATION NUMBER TM 9-2350-366-24P-1	DATE 26 JULY 2001	TITLE OPPOSING FORCES SURROGATE VEHICLE (OSV) M113A3/BMP-2 HULL
---	----------------------	--

PAGE NO.	COLM NO.	LINE NO.	NATIONAL STOCK NUMBER	REFERENCE NO.	FIGURE NO.	ITEM NO.	TOTAL NO. OF MAJOR ITEMS SUPPORTED	RECOMMENDED ACTION

PART III - REMARKS (Any general remarks or recommendations, or suggestions for improvement of publications and blank forms. Additional blank sheets may be used if more space is needed.)

TYPED NAME, GRADE OR TITLE	TELEPHONE EXCHANGE/AUTOVON, PLUS EXTENSION	SIGNATURE
----------------------------	--	-----------

THE METRIC SYSTEM AND EQUIVALENTS

LINEAR MEASURE

1 Centimeter = 10 Millimeters = 0.01 Meters = 0.3937 Inches
 1 Meter = 100 Centimeters = 1000 Millimeters = 39.37 Inches
 1 Kilometer = 1000 Meters = 0.621 Miles

WEIGHTS

1 Gram = 0.001 Kilograms = 1000 Milligrams = 0.035 Ounces
 1 Kilogram = 1000 Grams = 2.2 Lb.
 1 Metric Ton = 1000 Kilograms = 1 Megagram = 1.1 Short Tons

LIQUID MEASURE

1 Milliliter = 0.001 Liters = 0.0338 Fluid Ounces
 1 Liter = 1000 Milliliters = 33.82 Fluid Ounces

SQUARE MEASURE

1 Sq. Centimeter = 100 Sq. Millimeters = 0.155 Sq. Inches
 1 Sq. Meter = 10,000 Sq. Centimeters = 10.76 Sq. Feet
 1 Sq. Kilometer = 1,000 Sq. Meters = 0.386 Sq. Miles

CUBIC MEASURE

1 Cu. Centimeter = 1000 Cu. Millimeters = 0.06 Cu. Inches
 1 Cu. Meter = 1,000,000 Cu. Centimeters = 35.31 Cu. Feet

TEMPERATURE

$5/9 (°F - 32) = °C$
 212° Fahrenheit is equivalent to 100° Celcius
 90° Fahrenheit is equivalent to 32.2° Celcius
 32° Fahrenheit is equivalent to 0° Celcius
 $(9/5 \times °C) + 32 = °F$

APPROXIMATE CONVERSION FACTORS

TO CHANGE	TO	MULTIPLY BY
Inches	Centimeters	2.540
Feet	Meters	0.305
Yards	Meters	0.914
Miles	Kilometers	1.609
Square Inches	Square Centimeters	6.451
Square Feet	Square Meters	0.093
Square Yards	Square Meters	0.836
Square Miles	Square Kilometers	2.590
Acres	Square Hectometers	0.405
Cubic Feet	Cubic Meters	0.028
Cubic Yards	Cubic Meters	0.765
Fluid Ounces	Millimeters	29.573
Pints	Liters	0.473
Quarts	Liters	0.946
Gallons	Liters	3.785
Ounces	Grams	28.349
Pounds	Kilograms	0.454
Short Tons	Metric Tons	0.907
Pound-Feet	Newton-Meters	1.356
Pounds per Square Inch	Kilopascals	6.895
Miles per Gallon	Kilometers per Liter	0.425
Miles per Hour	Kilometers per Hour	1.609

TO CHANGE	TO	MULTIPLY BY
Centimeters	Inches	0.394
Meters	Feet	3.280
Meters	Yards	1.094
Kilometers	Miles	0.621
Square Centimeters	Square Inches	0.155
Square Meters	Square Feet	10.764
Square Meters	Square Yards	1.196
Square Kilometers	Square Miles	0.386
Square Hectometers	Acres	2.471
Cubic Meters	Cubic Feet	35.315
Cubic Meters	Cubic Yards	1.308
Milliliters	Fluid Ounces	0.034
Liters	Pints	2.113
Liters	Quarts	1.057
Liters	Gallons	0.264
Grams	Ounces	0.035
Kilograms	Pounds	2.205
Metric Tons	Short Tons	1.102
Newton-Meters	Pound-Feet	0.738
Kilopascals	Pounds per Square Inch	0.145
Kilometers per Liter	Miles per Gallon	2.354
Kilometers per Hour	Miles per Hour	0.621

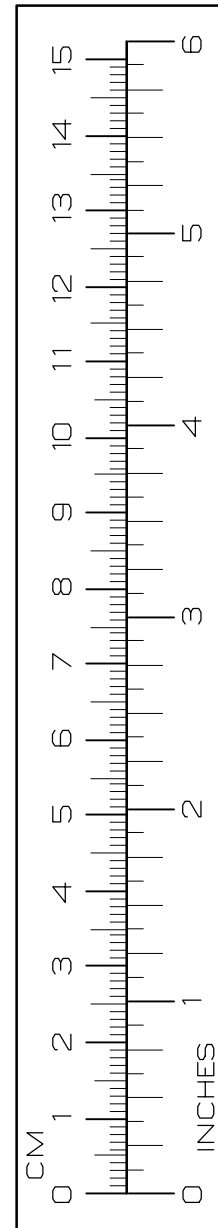

PIN: 078917-000